

NSS Report No. 492(59/18.1/3)

Some Aspects of Operational Land Holdings in India, 2002-03

**NSS 59th Round
(January–December 2003)**



**National Sample Survey Organisation
Ministry of Statistics & Programme Implementation
Government of India**

August 2006

Preface

The survey on Land and Livestock Holdings carried out in the 59th round (January-December 2003) of the National Sample Survey (NSS) is the sixth in the series of similar surveys conducted so far by the NSS. These surveys aim to study two important aspects of the agrarian structure of the country: the ownership of land and its agricultural operation. The surveys, accordingly, collect information that allows the identification of both *ownership* holdings of land, and *operational* holdings. In the 59th round, information on various aspects of ownership and operational holdings was collected for both rural and urban areas. Particulars of land owned, land leased out and leased in, and types and terms of lease formed the main body of information for the study of ownership holdings. For the operational holdings, data were collected on size, composition, tenurial form, land use, extent of irrigation, fragmentation of holdings, drainage facilities and other related aspects.

The present report is the third report being brought out from the Land and Livestock Holdings Survey. Two other reports have already been released. This report presents aggregate and average area of operational holdings and traces the changes in their size distribution over the last four decades, investigates the extent and form of tenancy, and studies the distribution of operated area by land use and the distribution of net sown area by type of crop grown.

The survey covered practically the entire geographical area of India. Information was collected from a sample of 52,265 rural households and 29,893 urban households spread over 6638 villages and 3764 urban blocks through personal interviews. Each sample household was visited twice during the period of survey with a gap of four to eight months to collect data relating to the *kharif* and *rabi* seasons.

Chapter One of this report serves as the introduction. Chapter Two explains the concepts and definitions adopted in the survey. Chapter Three summarises the major findings on the size distribution of operational holdings, extent and form of tenancy, pattern of land use and area under different crops. Appendix A gives the detailed survey estimates at State/UT and all-India level. Appendix B explains the sample design and estimation procedure used for the survey. The schedules of enquiry used in Visit 1 and Visit 2 of the survey are given in Appendix C.

The Survey Design and Research Division of the NSSO undertook the development of survey methodology as well as drafting of the report. The field work was carried out by the Field Operations Division of NSSO while the data processing and tabulation work was handled by the Data Processing Division of NSSO. The Coordination and Publication Division of NSSO coordinated various activities pertaining to the survey.

I am thankful to the Chairman and Members of the Working Group for the NSS 59th round for their valuable guidance at various phases of work from designing of the schedules of enquiry to the preparation of this report. I am also thankful to the Chairman and Members of the Governing Council of NSSO, for providing technical guidance at various stages of survey work.

I hope the report will be useful to planners and policy makers.

Comments and suggestions from readers will be most welcome.

New Delhi
August 2006

Dr. K.V.Rao
Director-General & Chief Executive Officer
National Sample Survey Organisation

Highlights

A sample of 52,265 rural households and 29,893 urban households was surveyed in the sixth Land Holding Survey of NSS, carried out in 2003. The following highlights relate to rural India only.

- There were 101.3 million holdings operated during the kharif season of 2002-03 and 95.7 million holdings operated during the rabi season of the same agricultural year.
 - Average area operated per holding in 2002-03 was 1.06 hectares compared to 1.34 hectares during 1991-92 and 1.67 hectares in 1981-82.
 - Marginal holdings (of size 1 hectare or less) in 2002-03 constituted 70% of all operational holdings, small holdings (size 1 to 2 hectares) constituted 16%, semi-medium holdings (2 to 4 hectares), 9%, medium holdings (4 to 10 hectares), 4%, and large holdings (over 10 hectares), less than 1%.
 - The share of marginal holdings in total operated area climbed by 6-7 percentage points since 1991-92 to reach 22-23%, drawing level with the shares of the semi-medium and medium holdings, which had the largest shares in 1991-92.
 - Tenant holdings, that is, holdings with partly or wholly leased-in land, formed about 10% of operational holdings during 2002-03 compared to 11% in 1991-92. On an average, a tenant holding operated 0.7 hectares of tenanted land in 2002-03.
 - The share of leased-in land in total operated area, which has been declining more or less steadily from 10.7% in 1960-61, was 6.5% for the kharif season of 2002-03.
 - At the all-India level, the size distribution of operational land holdings exhibited more or less the same degree of concentration (as measured by Gini's coefficient of concentration) as in 1991-92.
 - In West Bengal, Bihar (including Jharkhand), and Orissa, the degree of concentration of the size distribution of operational land holdings was appreciably lower in 2002-03 than it was in 1991-92. In Kerala, the degree of concentration registered a fall in each of the three decades prior to 2002-03.
 - Sharecropping remained the most widely prevalent form of lease contract, covering 41% of all tenanted land. However, the shares of "fixed money" and "fixed produce" appeared to be on the increase, together accounting for over 50% of leased-in land in 2002-03.
 - Net sown area constituted 87% of operated land during the kharif season and 57% during the rabi season.
 - Irrigated land formed 42% of net sown area during the kharif season and 67% during the rabi season.
 - About 64% of net sown area was under cereal cultivation in both the seasons of the agricultural year.
-

Contents

Highlights	i
<i>Chapter One</i>	
Introduction	1
<i>Chapter Two</i>	
Concepts and Definitions	5
<i>Chapter Three</i>	
Summary of Findings	13
<i>Appendix A</i>	
Detailed Tables	AS1-AS54
	A1 - A337
<i>Appendix B</i>	
Sample Design and Estimation Procedure	B1 - B10
<i>Appendix C</i>	
Schedule 18.1: Visit 1 and Visit 2	C1 - C14

Appendix A: Detailed Tables

I. Summary tables (estimates not presented by size class of holding)

Table S1-R and S1-U

State/UT-wise and seasonwise estimates of number of operational holdings, total area operated, number of parcels per holding and percentage of jointly operated holdings AS 1

Table S2-R and S2-U

State/UT-wise and seasonwise per 1000 distribution of operational holdings by type of holding AS 5

<i>Table S3-R and S3-U</i>	
State/UT-wise and seasonwise percentage distribution of operated area by type of possession	AS 13
<i>Table S4-R and S4-U</i>	
Number per 1000 of operational holdings reporting leased-in area under different terms of lease, by State/UT and season	AS 21
<i>Table S5-R and S5-U</i>	
State/UT-wise and seasonwise percentage of area leased in to total area operated by terms of lease	AS 29
<i>Table S6-R</i>	
State/UT-wise and seasonwise percentage distribution of area leased in by duration of possession	AS 37
<i>Table S7-R</i>	
State/UT-wise and seasonwise percentage distribution of area operated by type of land use	AS 41
<i>Table S8-R</i>	
State/UT-wise and seasonwise percentage distribution of net sown area by type of crop grown	AS 45
<i>Table S9-R</i>	
State/UT-wise per 1000 distribution of households by number of holdings operated during the specified season	AS 49
<i>Table S10-R and S10-U</i>	
State/UT-wise average number of persons per household by age-group and broad activity status	AS 51

II. Tables giving separate estimates for different size classes of holdings (rural only)

Table 9R gives all-India estimates only. All other tables give separate estimates for 27 States and all-India. All tables except Table 12R give estimates separately for kharif and rabi seasons.

<i>Table 1R</i>	
State/UT-wise and seasonwise number of operational holdings, area operated, percentage distribution of operational holdings, and percentage and share in area operated of jointly operated holdings for each size class of operational holding	A 1
<i>Table 2R</i>	
Per 1000 distribution of operational holdings by type of holding for each size class of operational holding, by State/UT and season	A 29
<i>Table 3R</i>	
Percentage distribution of operated area by type of possession for each size class of operational holding, by State/UT and season	A 57

<i>Table 4R</i>		
Number per 1000 of operational holdings reporting leased-in area under different terms of lease, by size class of operational holding, State/UT and season		A 85
<i>Table 5R</i>		
Percentage of area leased in to total area operated by terms of lease for each size class of operational holding, by State/UT and season		A 113
<i>Table 6R</i>		
Percentage distribution of area leased in by duration of possession for each size class of operational holding, by State/UT and season		A 141
<i>Table 7R</i>		
Percentage distribution of area operated by type of land use for each size class of operational holding, by State/UT and season		A 169
<i>Table 8R</i>		
Percentage distribution of net sown area by type of crop grown for each size class of operational holding, by State/UT and season		A 197
<i>Table 9R</i>		
Per 1000 distribution of households by number of holdings operated during the specified season for each size class of household operational holding (all-India only)		A 225
<i>Table 10R</i>		
Distribution of households and area operated by size class of household operational holding, by State/UT and season		A 226
<i>Table 11R</i>		
Per 1000 distribution of households over size class of household operational holdings for each size class of ownership holding, by State/UT and season		A 254
<i>Table 12R</i>		
State/UT-wise average number of persons per household by age-group and broad activity status for each size class of household operational holding during kharif season		A 310

Chapter One

Introduction

1.1 General

1.1.1 The survey on Land and Livestock Holdings carried out in the 59th round (January-December 2003) of the National Sample Survey (NSS) was the sixth in the series of similar surveys conducted so far by the NSS. The objective of these surveys has been to generate basic quantitative information on the agrarian structure of the country, which is relevant to land policy.

1.1.2 The present report is the third of a series of four reports to be brought out on the 59th round Land and Livestock Holdings survey. The two reports already released are: “Livestock Ownership Across Operational Land Holding Classes in India, 2002-03”, and “Seasonal Variation in the Operational Land Holdings in India, 2002-03”. The last report, “Household Ownership Holdings in India, 2003”, will be released very shortly.

1.2 Background

1.2.1 The first survey on land holdings was taken up by the NSS in its 8th round (July 1954 - April 1955) as part of the World Agricultural Census initiated by the Food & Agriculture Organisation (FAO) of the United Nations. In this survey, information on (agricultural) holdings was collected primarily to meet the requirements of the FAO. In addition, information on household ownership holdings was collected to provide the policy framers with the much-needed data for formulating land reforms policy for the country. A similar survey was conducted again in the 16th (July 1960 - August 1961) and 17th (September 1961 - July 1962) rounds of the NSS as a part of the World Agricultural Census Programme of 1960.

1.2.2 Since then, the NSS has been regularly conducting land holdings surveys every ten years or so. The third land holdings survey of the NSS, in its 26th round (July 1971 - June 1972), was conducted simultaneously with a survey on Debt and Investment at the instance of the Reserve Bank of India. Since then, this has been a regular feature of the rounds in which land and livestock holdings surveys have been conducted: the 37th round (January-December 1982), the 48th round (January-December 1992), and the present one.

1.3 Scope

1.3.1 In the Land and Livestock Holdings surveys of the NSSO, two classifications of holdings are made: by ownership and by operation. Household ownership holdings and operational holdings are identified by interviewing the sample households. Data are also collected on the livestock and agricultural implements owned by households. In the

present survey, however, data on agricultural implements of households were not collected, as this was being done in another NSS survey called “Situation Assessment Survey of Farmers”, carried out concurrently.

1.3.2 *Items of enquiry:* In the 59th round, information on various aspects of ownership and operational holdings was collected for both rural and urban areas of the country. Particulars of land owned, land leased out, and types and terms of lease formed the main body of information for the study of ownership holdings. Further, particulars of land leased in were collected to ascertain the land possessed by households. For the operational holdings, data were collected on size, composition, tenurial form, land use, extent of irrigation by sources, fragmentation of holding, drainage facilities and other related aspects of holdings. An inventory of livestock owned by the households on the date of survey was also obtained.

1.3.3 *Geographical coverage:* The 59th round survey covered the whole of the Indian Union except

- (i) Leh (Ladakh) and Kargil districts of Jammu & Kashmir;
- (ii) Interior villages of Nagaland located beyond 5 km of a bus route;
- (iii) Villages in Andaman & Nicobar Islands which are inaccessible throughout the year.

1.4 Method of Data Collection

1.4.1 Information for the Land and Livestock Holdings Survey was collected from a random sample of households spread over rural and urban India by the interview method. Each sample household was visited twice during the period of survey with a gap of four to eight months to collect data for the *kharif* and *rabi* season separately.

1.4.2 *Survey period:* The survey period for the 59th round survey was the calendar year 2003. To reduce recall error, particulars relating to the entire agricultural year 2002-03 were collected by visiting each sample household twice during the survey period. The first visit to a sample household was made during the period January to August, while the second visit was made during the period September to December. Certain particulars such as details of individual household members and details of livestock owned were recorded in the first visit only. The longer period for the first visit reflected the higher workload for the field staff during this visit compared to the second visit.

1.4.3 *Reference period:* Information on holdings operated during the *kharif* season of the agricultural year 2002-03 was collected in the first visit, and information on holdings operated during the *rabi* season, in the second visit. In addition, some general information on operational holdings for the agricultural year 2002-03 was collected in the second visit. This information did not, however, include the *area* of the operational holding with the entire agricultural year as reference period. Estimates of number, area, and distribution of operational holdings by size class have therefore been presented in this report separately for *kharif* and *rabi* seasons, and not with the entire agricultural year

as reference period as was done for the 48th round. In fact, all the detailed tables relating to operational holdings are given separately for kharif and rabi seasons.

1.4.4 *Sample design* : The sample design adopted for the survey was essentially a two-stage stratified design, with census villages and urban blocks as first-stage units (FSUs) for the rural and urban sectors respectively, and households as the second-stage sampling units (SSUs) in both the sectors. Selection of villages was done by Probability Proportional to Population Sampling (With Replacement), mainly based on the Census 2001 list of villages. Selection of urban blocks was done by Simple Random Sampling Without Replacement, based on the list of blocks obtained from the Urban Frame Survey (UFS) conducted by the NSSO as an on-going activity. The details of sample design and estimation procedure adopted for the survey are given in Appendix B of this report.

1.4.5 *Sample size – first-stage units*: The sample surveyed by the NSSO staff is known as the “Central sample” and the sample surveyed by the State Government staff as the “State sample”. Most of the States and Union Territories participated in the NSS programme at least on an equal matching basis. For rural India, 6760 villages formed the Central sample for this round. Of these, 6638 villages were ultimately surveyed. In the urban sector, the allocation for the Central sample was 3824 blocks of which 3764 were surveyed. This report is based on the estimates obtained from the Central sample alone.

1.4.6 *Sample size – second-stage units*: 8 households were selected for survey from each sample village and urban block. In the Central sample, the actual number of households surveyed was 52265 in the rural sector and 29893 in the urban sector.

1.4.7 The sample of first-stage units was drawn in the form of two independent and interpenetrating samples termed sub-samples. Each sub-sample was drawn by the same sampling scheme. The present report is based on the combined estimates of the two sub-samples.

1.4.8 Table 1 shows the number of sample villages and blocks allotted for survey, and the number actually surveyed, as well as the number of households interviewed, in each State and Union Territory of the country.

1.5 Contents of the Report

1.5.1 Chapter 2 sets out the concepts and definitions adopted in the survey. Chapter 3 discusses the principal survey findings on operational holdings with special reference to their number, total and average area, tenancy status, and concentration. Both national and State-level estimates are discussed in this chapter. Appendix A presents the detailed tables. It gives the survey estimates separately for different size classes of operational holdings for rural areas of 27 States (Tables 1R to 12R), and in a more summarized form for the urban areas of the country and for rural areas of Delhi, Goa and the Union Territories (Tables S1 to S10). Appendix B gives a detailed description of the sample design and estimation procedure used for the survey. Facsimiles of the schedules of enquiry used in Visit 1 and Visit 2 of the survey are given in Appendix C.

1.5.2 The results presented in the report are mostly in the form of rates and ratios (percentages, averages, etc.). To arrive at aggregate estimates of the relevant characteristics, the basic aggregate estimates for the number and area of operational holdings in each size class, provided in the detailed tables of Appendix A, may be used.

Table 1: Number of sample villages/blocks allotted and surveyed and number of sample households surveyed

State/UT	no. of villages		no. of blocks		no. of sample households	
	allotted	surveyed	allotted	surveyed	rural	urban
(1)	(2)	(3)	(4)	(5)	(6)	(7)
Andhra Pradesh	432	432	244	244	3431	1946
Arunachal Pradesh	68	66	36	28	523	224
Assam	296	280	64	64	2200	512
Bihar	504	504	88	88	3980	704
Chhattisgarh	140	140	52	52	1098	415
Delhi	12	12	188	188	90	1417
Goa	12	12	16	16	96	128
Gujarat	172	172	160	160	1343	1270
Haryana	120	120	72	72	930	576
Himachal Pradesh	148	148	24	24	1152	192
Jammu & Kashmir*	196	119	100	53	919	415
Jharkhand	180	180	76	76	1417	604
Karnataka	256	256	196	196	2025	1556
Kerala	300	300	152	152	2230	1215
Madhya Pradesh	312	312	168	168	2454	1327
Maharashtra	424	424	424	424	3328	3361
Manipur	124	124	60	60	989	480
Meghalaya	92	92	36	36	731	288
Mizoram	68	68	68	68	536	544
Nagaland	48	48	16	16	384	128
Orissa	244	244	64	64	1939	511
Punjab	164	164	124	124	1291	990
Rajasthan	336	336	152	152	2638	1207
Sikkim	72	72	16	16	576	128
Tamil Nadu	412	404	408	403	3208	3221
Tripura	128	128	40	40	1024	320
Uttar Pradesh	852	852	336	336	6765	2668
Uttaranchal	56	56	32	32	416	256
West Bengal	504	504	296	296	4012	2363
A & N Islands	36	17	28	28	124	223
Chandigarh	8	8	28	28	64	224
Dadra & N. Haveli	16	16	8	8	128	64
Daman & Diu	8	8	8	8	64	64
Lakshadweep	8	8	8	8	64	64
Pondicherry	12	12	36	36	96	288
All India	6760	6638	3824	3764	52265	29893

*The large difference between the numbers of villages and blocks selected and the numbers surveyed in Jammu & Kashmir was mainly due to the disturbed conditions prevailing in the relevant areas.

Chapter Two

Concepts and Definitions

2.0 The major concepts and definitions of important terms used in the survey and relevant to this report are explained below.

2.1 *Household*: A household is a group of persons normally living together and taking food from a common kitchen. A boarding house, a hotel or a hostel was treated as a cluster of households, where each individual boarder formed a separate household. If, however, some persons among them normally pooled their income for spending, the group was treated as forming a single household. Barracks of military and paramilitary forces, orphanages and vagrant-houses were excluded from the scope of the survey.

2.2 *Agricultural production*: The extended definition of agricultural production, as adopted in the survey, relates to crop production and allied activities intensive in the use of land (except mining and quarrying) and includes growing of field crops, fruits, grapes, nuts, seeds, tree nurseries (except those of forest trees), bulbs, vegetables and flowers both in the open and in glass houses; production of coffee, tea, cocoa, rubber; forest production in parcels of land which form part of the enumeration holding and production of livestock and livestock products, poultry and poultry products, fish, honey, rabbits, fur-bearing animals, and silk-worm cocoons.

OPERATIONAL HOLDINGS

2.3.1 *Operational holdings*: An operational holding is defined as a techno-economic unit wholly or partly for agricultural production (defined above) and operated (directed/managed) by one person alone or with the assistance of others, without regard to title, size or location. The holding might consist of one or more parcels of land, provided these are located within the country and form part of the same technical unit. In the context of agricultural operations, a technical unit is a unit with more or less independent technical resources covering items like land, agricultural equipment and machinery, draught animals, etc. Holdings used partly or exclusively for livestock and poultry raising and for production of livestock and poultry products (primary) and/or pisciculture are also considered as operational holdings whereas holdings put exclusively to uses other than agricultural production are not considered as operational holdings. Holdings operated by cooperative farms are also not considered as operational holdings.

2.3.2 A household is considered to have two operational holdings only when EITHER

- two or more members of the household independently direct/manage two distinct economic units engaged in agricultural production, even if most of the technical resources used by them are the same; OR

- there are two distinct technical units engaged in agricultural production, even if managed/directed by the same set of persons.

2.3.3 However, if a household forming a single economic unit undertakes some crop production and at the same time is engaged in livestock/poultry raising or pisciculture during the reference period, the household is considered to possess a single operational holding even if the technical unit used for crop production is distinctly different from the technical unit used for livestock/poultry raising or pisciculture. This is, indeed, a departure from the general rule. But, since it is known that in a majority of such cases, the crop production constitutes the main activity of the household and the other activities are of an ancillary nature, the above guideline is adopted as a general rule in land holding surveys of the NSS.

2.3.4 *Individual and joint holdings:* An operational holding managed by the members of a single household is called an individual holding and a holding managed by members of different households jointly is called a joint holding.

2.3.5 *Parcel:* A parcel of an operational holding is a piece of land entirely surrounded by other operational holdings or by land not forming part of any operational holding. It may consist of one or more plots.

2.3.6 *Size of an operational holding:* The inclusion of the term 'wholly or partly' "(for agricultural production) in the definition of operational holding implies that once a household is identified to operate some land, all the plots possessed by the household during the major part of the reference period is taken into account in determining the size or area of the operational holding, irrespective of whether all the plots included in the holding are put to agricultural production or not. In case a household is found to possess more than one holding, plots possessed by the household during the major part of the reference period and put to uses other than agricultural production, such as house-sites, paths, buildings, etc., are also included in the operated area and all such plots are considered as part of operational holding number '1'.

2.3.7 *Household operational holding:* For each household, this is identified with respect to a particular reference period and encompasses all land - either owned, leased in or otherwise possessed - under physical possession of the household during the major part of the reference period, provided some agricultural production was carried out on any part of the land during the reference period; if not, that is, for non-operating households, the household operational holding is considered as "nil" and its size as zero.

OWNERSHIP AND LEASE OF LAND

2.4 *Ownership of land:* A plot of land is considered to be owned by a household if permanent heritable possession, with or without the right to transfer the title, is vested in a member or members of the household. Land held in owner-like possession under long-term lease or assignment is also considered as land owned. Thus, in determining the ownership of a plot of land two basic concepts are involved, namely,

- (a) land owned by the household, i.e., land on which the household has the right of permanent heritable possession with or without the right to transfer the title, e.g., *pattadars*, *bhumidars*, *jenmons*, *bhumi-swamis*, *rayat sithibans*, etc. A plot of land may be leased out to others by the owner without losing the right of permanent heritable possession.
- (b) land held under special conditions such that the holder does not possess the title of ownership but has the right to long-term possession of the land (for example, land possessed under perpetual lease, hereditary tenure and long-term lease for 30 years or more); such land is considered as being held under owner-like possession. In States where land reform legislation has provided for full proprietorship to erstwhile tenants, the latter are considered as having owner-like possession, even if they have not paid the full compensation.

2.4.1 Sometimes a plot may be possessed by a tribal in accordance with traditional tribal rights from local chieftains or village/district council. Again, a plot may be occupied by a tenant for which the right of ownership vests in the community. In both the cases, the tribal or other individual (tenant) is taken as owner, for in all such cases, the holder has owner-like possession of land in question.

2.5 *Lease of land*: Land given to others on rent or free by owner of the land without surrendering the right of permanent heritable possession is defined as land leased out. It is defined as land leased in if it is taken by a household on rent or free without any right of permanent or heritable possession. The lease contract may be written or oral.

2.5.1 Sometimes orchards and plantations are given to others for harvesting the produce for which the owner receives a payment in cash or kind. Such transactions were not treated as “lease” for the purpose of the survey.

2.5.2 *Terms of lease*: Leasehold under crop-sharing basis means that the owner of land receives a stipulated share of the produce but does not participate in the work, nor does he manage or direct or organise the agricultural operations on the plot of land that he has leased out. Land is considered as leased under service contract if an employer gives some land to an employee for cultivation in lieu of the services provided by him under the condition that the land can be retained so long as the employee continues to serve the employer, and no other specific terms of lease are contracted. Where the mortgager retains the ownership of land till the foreclosure of the deed but the possession of the land is transferred to the mortgagee, the land is considered as leased out under usufructuary mortgage. Sometimes, land owned by a household is looked after and operated by a close relative. For example, a person staying away from his village may own a piece of land in the village that is looked after and used by his brother’s household. All such land owned by the household but looked after and used by some relative’s household, under no contract of payment of any kind to the owner, is treated as leasing-out to ‘relatives under no specified terms’. All rent-free leases, other than to (or from) ‘relatives under no specified terms’, are considered lease ‘under other terms’.

2.5.3 *Duration of possession*: The period for which a piece of leased-in land or otherwise possessed land (see paragraph 2.6) is actually possessed by the household without break is called the duration of possession of the land.

2.6 *Otherwise possessed land*: This is understood to mean all public or institutional land possessed by the household without title of ownership or occupancy right. The possession is without the consent of the owner. Private land (i.e., land owned by the household sector) possessed by a household without title of ownership and occupancy right is not included in this category. All private land encroached upon by the household is treated as leased-in land.

2.7 *Homestead land*: Homestead of a household is defined as the dwelling house of the household together with the courtyard, compound, garden, out-house, place of worship, family graveyard, guest house, shop, workshop and offices for running household enterprises, tanks, wells, latrines, drains and boundary walls annexed to the dwelling house. All land coming under homestead is defined as homestead land. Homestead may constitute only a part of a plot. Sometimes gardens, orchards or plantations, though adjacent to the homestead and lying within the boundary walls, may be located on a clearly distinct piece of land. In such cases, land under garden, orchard or plantation is not considered as homestead land.

LAND USE

2.8 *Forest*: This includes all area actually under forest on land classified under any legal enactment or administered as forest, whether state-owned or private. If any portion of such land was not actually wooded but put to raising of field crops, it was treated under net sown area and not under forest. All area under social and farm forestry was included in this class.

2.9 *Net sown area*: For a particular season, this consists of area sown with field crops and area under orchards and plantations counting only once the area sown more than once in the same season. The net sown area defined above has been further classified into area under seasonal crops, orchards and plantations.

2.9.1 *Orchards*: A piece of land put to production of horticulture crops, viz., fruits, nuts, dates, grapes etc. (other than those treated as plantation crops), is regarded as an orchard, if it is at least 0.10 hectare in size or is having at least 12 trees planted on it. It may be clarified that in the case of such fruit trees where distance between the trees is quite large, say more than six metres as in the case of mangoes, the orchard is defined according to the minimum number of 12 trees planted in it, while, in such cases, where the distance is less than six metres as in the case of bananas, papayas, grapevines etc., the orchard is defined on the basis of the minimum area of 1/10th of an hectare.

2.9.2 *Plantations*: Area devoted to production of plantation crops, viz., tea, coffee, cashew nut, areca nut, oil palm, clove and nutmeg, was treated as area under plantation. The size restriction given for orchards was also applicable for plantations for the purpose of the survey.

2.9.3 *Area under seasonal crops*: All the land under net sown area not coming under orchards or plantations was taken as area under seasonal crops.

2.9.4 Sometimes, net sown area may consist of a piece of land put to a combination of the above three uses. In such cases, the use to which the major area of the piece of land is put was treated as the use of the piece of land.

2.10 *Current fallow*: This comprises cultivable area which is kept fallow during the current agricultural year. If any seedling area in the current agricultural year is not cropped again in the same year, it is also treated as current fallow.

2.11 *Other fallow*: All pieces of land which were taken up for cultivation in the past, but are temporarily out of cultivation for a period of more than one agricultural year but not more than five years, including the current agricultural year, are classified under other fallow.

2.12 *Area under non-agricultural uses*: This includes all land occupied by buildings, path etc. or under water (tanks, wells, canals etc.) and land put to uses other than agricultural uses. For the purpose of this survey, this class of land has been further divided into two classes:

Water bodies: All land which are perennially under water is defined as water bodies, provided that no crop is raised on them.

Other non-agricultural uses: All land put to other non-agricultural uses, viz., buildings, roads, railways, paths etc. are classified under land put to other non-agricultural uses.

2.13 *Other uses*: This includes all land coming under rest of the classes of standard nine-fold classification, viz., 'culturable waste', 'miscellaneous tree crops and groves not included in net sown area', 'permanent pastures and other grazing land' and 'barren and unculturable waste'.

2.14 *Drainage facility*: A plot of land was considered to have drainage facility if there existed some method of removal of excess water from the surface of land, from the upper layers of soil or sub-soil by artificial means for the purpose of making (a) non-producing wet land productive and (b) producing wet land more productive. Natural drainage, i.e. normal outflow of excess water from the plot of land by virtue of its position, was not considered as drainage facility.

2.15 *Irrigation*: Irrigation was considered as a device of purposively providing land with water, other than rain water, by artificial means for crop production.

REFERENCE PERIOD AND SEASON

2.16 *Reference period*: Most data were collected with season as reference period – kharif season of 2002-03 during the first visit of the survey, and rabi season of 2002-03 during

the second visit. In addition, for each plot owned or possessed by the household on the date of survey, the size of the plot and, for plots leased in or leased out by the household, particulars of the lease agreement were ascertained. Some general information on operational holdings identified with the entire agricultural year of 2002-03 as reference period was also collected (as in earlier rounds of land holding surveys) but this did not include the size of the operational holding for 2002-03. Nor could the size of the operational holding for the agricultural year be derived from the seasonwise data collected.

2.17 *Season:* The crop seasons are generally identified by the months of harvesting of a crop during a normal year. For the purpose of the survey, Kharif season was taken to include both early Kharif (i.e. autumn) and late Kharif (i.e. winter). Similarly, the Rabi season included both Rabi and Zaid Rabi (i.e. summer). Generally, the harvesting months of the early Kharif and the late Kharif seasons extend over August to October and November to January, respectively. Again, the crops of Rabi and Zaid Rabi seasons are harvested during February to April and May to June, respectively. Thus, in general, the crops which are harvested during August to January were considered as crops of the Kharif season and those harvested during February to June were treated as crops of the Rabi season. However, there are departures from this general rule in case of some crops grown in certain regions. For example, rice in Tamil Nadu is harvested thrice and the three harvests are termed autumn, winter and summer crops. But the respective harvesting periods of the three crops are September to February, January to April and May to June. Though the periods of harvesting of first and second crops are spread over longer periods than those of the usual autumn and winter rice crops, the season for the autumn and winter paddy were taken as the Kharif season. Similarly, the autumn and the winter paddy in Karnataka, where these crops are harvested during September to December and November to March, were considered as Kharif crops. However, the crop seasons for the principal crops, given as part of the general guidelines issued for ascertaining the seasons of an agricultural operation in this survey, are listed below:

sl. no.	crop	season	sl. no.	crop	season
1.	Rice	Kharif, Rabi (summer)	9.	Sugarcane	Kharif
2.	Wheat	Rabi	10.	Sesamum	Kharif, Rabi
3.	Jowar	Kharif, Rabi	11.	Groundnut	Kharif
4.	Bajra	Kharif	12.	Linseed	Rabi
5.	Maize	Kharif	13.	Castor	Kharif
6.	Ragi	Kharif	14.	Cotton	Kharif
7.	Barley	Rabi	15.	Tobacco	Kharif
8.	Gram	Rabi	16.	Jute	Kharif

2.17.1 Since most of the principal crops are grown in only one season, there is little difficulty in ascertaining the crop season of a particular agricultural operation. Nevertheless, emphasis was laid on the need to exercise caution while determining the crop season of the crops grown in both Kharif and Rabi. In general, the crop season of such a crop should be determined on the basis of its months of harvesting. However, it

has to be ensured that all the crops, whether principal or not, grown during the agricultural year 2002-03 are duly considered in either Kharif or Rabi season.

2.17.2 For land without crop, July to December 2002 was treated as Kharif season and January to June 2003 as Rabi season of the agricultural year 2002-03.

2.17.3 A plot constituted exclusively of an orchard or a plantation (either of perennial crops, like coconut, arecanut, tea etc., or of fruit plants and trees, like orange, mangoes, vines etc., which are usually harvested in only one season) is considered as being operated in both the seasons, provided some trees/ plants remains standing on the land for the major part of each season.

2.17.4 A plot engaged only in agricultural production relating to livestock, poultry, pisciculture etc., i.e. activities other than crop production, is treated as being operated for as long as it continued to carry out the activity. In other words, a plot exclusively used for livestock is considered as being operated in both the seasons provided some livestock is maintained in the major part of each season. In such cases, whether or not the plot produces any livestock product during a season, it is considered to be in operation.

WORKERS OR EMPLOYED

2.18 *Permanent attached farm workers:* A person employed by the management of an operational holding was considered to be a permanent attached farm worker of the operational holding for an agricultural season if (i) the person was employed more or less continuously during the season in the holding and (ii) the employment was under some sort of a contract that was binding on the person to serve the holding during the period of various agricultural operations (from preparation of soil to storing of grains) in respect of the crops of the seasons.

2.19 *Economic activity:* Any activity resulting in production of goods and services that adds value to national product was considered an economic activity. The entire spectrum of human activity falls into two categories, viz., economic and non-economic activities. The economic activities have two parts – market activities and non-market activities. Market activities are those that involve remuneration to those who perform it i.e., activity performed for pay or profit. These are essentially production of goods and services for the market including those of government services etc. Non-market activities are the production for own consumption of primary products including own account processing of primary products and own account production of fixed assets. However the whole spectrum of economic activities as defined in the UN System of National Accounts (SNA 1993) was not covered under ‘economic activity’ for this round. The term ‘economic activity’ includes:

- (i) all the market activities described above i.e. the activities performed for pay or profit
- (ii) of the non-market activities:

- all the activities relating to agricultural sector which result in production (including gathering of uncultivated crops, forestry, collection of firewood, hunting, fishing etc.) of agricultural produce for own consumption and
- the activities relating to the own-account production of fixed assets. Own account production of fixed assets includes construction of own houses, roads, wells etc., and of machinery, tools etc. for household enterprise and also construction of any private or community facilities free of charge. A person may be engaged in own account construction either in the capacity of a labourer or a supervisor.

2.19.1 It is to be noted that *the activities like prostitution, begging, smuggling etc. that might result in earnings were, by convention, not considered economic activities.*

2.20 *Workers (or employed):* Persons who are engaged in any economic activity constitute workers. Unpaid helpers who assist in the operation of an economic activity in the household farm or non-farm activities are also considered as workers.

2.21 *Persons seeking or available for work (or unemployed):* These are persons who, owing to lack of work, are not employed but are either seeking work through employment, exchanges, intermediaries, friends or relatives or by making applications to prospective employers or have expressed their willingness or availability for work under the prevailing conditions of work and remuneration.

2.22 *Labour force:* Persons who are either ‘working’ (or employed) or ‘seeking or available for work’ (or unemployed) together constitute the labour force. Persons who are neither ‘working’ nor ‘seeking or available for work’ are considered to be ‘out of labour force’. The persons under this category are students, those engaged in domestic duties, rentiers, pensioners, recipients of remittances, those living on alms, infirm or disabled persons, persons too young or too old to work, prostitutes, smugglers, etc.

2.23 *Activity status:* The three states - (i) employed (ii) unemployed and (iii) not in labour force – are called the three broad activity statuses. In this survey, each member of the households surveyed was classified into one of the three activity statuses on the basis of his or her situation during the last 365 days. Those who had spent the greater part of the year out of the labour force (as defined above) were classified as “not in labour force”. Of the remaining, those who had spent a longer time in the “employed” state than in the “unemployed” state were classified as “employed” and the rest as “unemployed”.

Chapter Three

Summary of Findings

3.0 The Land and Livestock Holdings Survey (LHS) of NSS is one of the main sources of information on ownership and agricultural operation of land in the country. Information on household ownership of land obtained from the 59th round LHS is presented in NSS Report No.491 (forthcoming) and information on household ownership of livestock in NSS Report No.493. The present report gives some of the survey results relating to techno-economic units known as *operational holdings*. Another report, emphasizing the seasonal variation in operational holdings, has already been released.

3.0.1 The major findings of the enquiry on operational holdings are summarised in this chapter. To start with, the discussion traces the changes in aggregate characteristics and size distributions of operational holdings over the last four decades. The nature and extent of tenancy are then presented in some detail. Finally, the report discusses a few aspects of the use of land holdings in terms of agricultural operations carried out in them. To help comparisons with data from earlier LHS's, State-level results are mostly presented in this chapter for the 15 States for which summary results were presented in NSS Report No.407 - the report from which most of the past results reproduced here for inter-temporal comparison have been taken. Occasionally, results are presented for the top 17 States in terms of rural population according to the 2001 Census – these include Jharkhand and Chhattisgarh, which were formed in 1999 and for which no figures are available from past LHS's.

3.1 Estimates of operational holdings: all-India

3.1.1 An operational holding is defined as a techno-economic unit used wholly or partly for agricultural production and operated (directed or managed) by one person alone, or with the assistance of others without regard to the title, size or location.

3.1.2 As distinct from a *household ownership holding*, which is restricted to the area of land owned by a household, *operational holding* encompasses all land - owned, leased in or otherwise possessed - under physical possession of the techno-economic unit. A unit with more or less independent technical resources for agricultural operations like land, agricultural equipment and machinery, draught animals, etc., was considered to be an operational holding if some agricultural production was carried out on any part of the land under its possession during the reference period. The present survey used two reference periods, the kharif season and the rabi season of the agricultural year 2002-03.

3.1.3 Area under operational holdings is called operated area. For the present survey, the area possessed by an operational holding for the major part of the reference period was taken as its operated area.

3.1.4 Table 3.1 shows that there were around 107 million operational holdings in the country during the kharif season and 102 million during the rabi season of the agricultural year 2002-03. Of these, around 94% were operated by residents of rural areas. The total operated area was estimated at 112.2 million hectares (mha) during the kharif season and about 107 million hectares during the rabi season, with only about 4% of it operated by the urban residents. The average size of an operational holding during the kharif season was around 1.06 ha for the rural sector and 0.77 ha for the urban sector; the averages for the rabi season were close to these values.

Table 3.1
Estimated number of operational holdings and area operated by sector and season: 2002-03

ALL-INDIA				
item	rural		urban	
	kharif	rabi	kharif	rabi
1. No. of operational holdings (mill.)	101.27	95.70	5.99	6.11
2. Total area operated (mill. ha.)	107.65	102.45	4.60	4.47
3. Average area operated per holding (ha.)	1.06	1.07	0.77	0.73
4. No. of households (mill.)	147.84	148.01	55.51	55.52

3.1.5 The remaining part of this chapter will be concerned with the rural sector only.

TRENDS IN OPERATIONAL HOLDINGS

3.2.1 Data on operational holdings have been collected regularly by the NSSO since its eighth round (1954-55). So far, six land holding surveys, including the present one, have been conducted. The estimates from different rounds are on the whole comparable, except for those from the 8th round, which, due to differences in definitions, are not strictly comparable with estimates from the other rounds and are therefore omitted from the discussion which follows.

3.2.2 The definition of operational holdings has undergone only a marginal change since the 17th round (1960-61) with respect to the coverage of "operated land". In the 37th round (1981-82), the definition of operated land was extended to include land encroached or occupied on squatter basis, which is referred to as "otherwise possessed" land in this report. It is seen from Table 3.2 that the percentage shares of such land in the total operated area were only 1.7% and 1.0% in 1981-82 and 1991-92 respectively, and less than 1% during 2002-03. This means the results of the four surveys since the 17th round remain broadly comparable in spite of the change in definition.

3.2.3 Regarding number of operating households and area operated, however, some clarifications are necessary. The data collected in the present survey permit identification of kharif and rabi holdings and computation of their size but not of holdings for the agricultural year. The estimates from the 59th round given in Table 3.2 relate to the kharif season, and are expected to be slightly lower than figures for the agricultural year. (*According to the 48th round survey, for instance, the number of kharif holdings was about 4% lower than the number of holdings for the agricultural year and the area operated was about 1% lower.*) There is also a problem of comparison between the estimates from the LHS of the 37th round (1981-82) and those from other LHS's of NSSO. The estimates from the 37th round were generated only from the data collected for the major crop season. In contrast, the estimates from the 17th, 26th and 48th rounds were obtained directly from the data collected for the entire agricultural year. On this count, the estimates of number of operating households from the 37th round are probably low in comparison with those from the other LHS's.

3.2.4 Table 3.2 gives the basic estimates relating to operational holdings of the last five Land Holding Surveys (LHS) of NSS. The sizes of the samples (at both the stages) on which the estimates are based are also shown in the table.

3.2.5 *Rise in the number of operational holdings:* The number of operational holdings increased rapidly from 51 million in 1960-61 to 101 million in 2002-03, which is understandable considering the growth of population. However, the rate of growth of operational holdings, which accelerated over the three decades from 1960-61 to 1991-92 (*see item 1.1 of Table 3.2*), appears to have slowed down in the decade prior to 2002-03. If we assume that the 96:100 ratio of kharif holdings to agricultural-year holdings, obtained for the 48th round, is maintained (*see paragraph 3.2.3 above*), then the number of operational holdings in 2002-03 with the agricultural year as reference period would be about 106 million, which is more than double the number in 1960-61. The virtual disappearance of joint holdings also has made some contribution to the rise in the number of operational holdings, though mostly during the first ten years of the period under consideration. There were over 4% joint holdings, i.e., holdings operated jointly by members of two or more households, in 1960-61. By 1970-71 the proportion of joint holdings had come down to a tiny fraction (0.6%).

3.2.6 *Decline in area operated:* The total operated area of 133 million ha. in 1960-61 had dropped to 126 mill. ha. in 1970-71 - a fall of about 5.8%. It dropped by around 5.6% again between 1970-71 and 1981-82. The estimate for total operated area from the 48th round showed a rise to 125 mill.ha., that is, back to the 1970-71 level, casting doubt on the 37th round estimate. However, the present survey's estimate of 108 mill. ha. amounts to a fall of about 8% since 1981-82, that is, in the last 21 years, which is consistent with the declining trend observed up to 1981-82. The overall fall over the 42-year period is about 18.5% - which is roughly equivalent to a 5% fall every decade. (Note that though the present survey's estimate shown in Table 3.2 gives only area operated during the kharif season, this ought to be quite close to the area operated during the agricultural year

2002-03 - the 48th round survey found that as much as 99% of area operated during the agricultural year 1991-92 was operated in the kharif season of that agricultural year.)

Table 3.2
Estimates of certain key characteristics of operational holdings in rural India from Land Holding Surveys of NSS: 1960-61 to 2002-03

ALL-INDIA	Rural				
item	1960-61 (17 th)	1970-71 (26 th)	1981-82 (37 th)	1991-92 (48 th)	2002-03 (59 th)
1. Number of operational holdings (million)	50.77	57.07	71.04	93.45	101.27
1.1 percentage increase	--	12.4%	24.5%	31.5%	8.4%
2. Total area operated (mill. ha.)	133.48	125.68	118.57	125.10	107.65
3. Average area operated (ha.) per holding	2.63	2.20	1.67	1.34	1.06
4. Percentage of joint holdings	4.22	0.60	0.62	0.08	0.4
5. Number of parcels per holding	5.7	n.a.	4.0	2.7	2.3
6. <i>Percentage of operational holdings with partly or wholly</i>					
(a) owned land	94.86	95.64	92.91	96.15	95.33
(b) leased-in land	23.52	24.68	15.20	10.99	9.9
7. <i>In total area operated, p.c. share of</i>					
(a) area owned	89.30	89.43	91.08	90.44	92.7
(b) area leased in	10.70	10.57	7.18	8.52	6.5
(c) area otherwise possessed	--	--	1.74	1.04	0.8
8. No. of sample villages	3,486	4,547	3,692	4,231	6,638
9. No. of sample households	53,138	35,947	29,089	33,289	52,265

1. *Source of estimates from 17th, 26th, 37th and 48th rounds: NSS Report No. 407. Estimates for 59th round are based on the holdings reported for the kharif season.*

2. *Estimates for item 7 are based only on area for which the type of possession was reported.*

3.2.7 Declining size of holdings : The consequence of rapid growth in the number of operational holdings with a limited land base is clearly shown by the estimates of average area operated per holding given in Table 3.2. Over the four decades, the average size of a holding came down (see Figure 1) by nearly 60% - from 2.63 ha. in 1960-61 to 1.06 ha. in 2002-03. (For a discussion of the inter-State and inter-season variation in average holding size, see NSS Report No.493: Seasonal Variation in Operational Land Holdings.)

3.2.8 *Number of parcels per holding:* Fragmentation of holdings has been a chronic problem in Indian agriculture. The estimates available from the last four LHS's show that the average rural holding, though smaller, is less fragmented than it was earlier, the number of parcels per holding having dropped from 5.7 in 1960-61 to 2.3 in 2002-03.

3.2.9 *Trends in tenancy of land by operational holdings:* During the four decades from

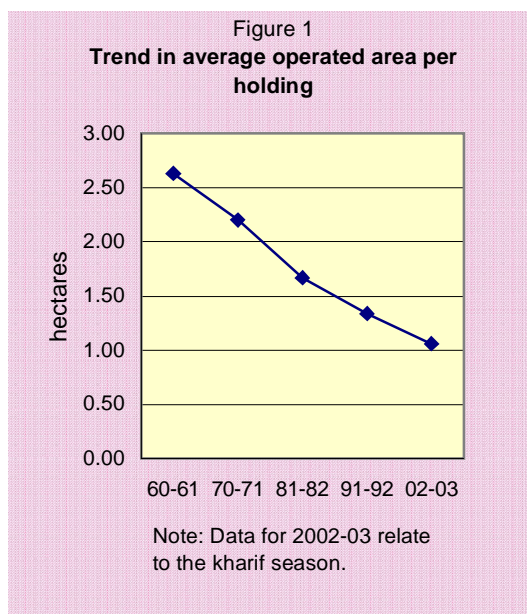

1960-61 onwards, land tenure status of operational holdings has undergone significant changes. Table 3.2 reveals that while the percentage of holdings with partly or wholly owned operated area changed little between 1960-61 and 2002-03, the proportion of holdings with partly or wholly leased in land (henceforth called 'tenant holdings') declined sharply from around 24% to 10% during the period after 1970-71. This trend, indicating a continuous shift from tenant cultivation to self-cultivation, has been a characteristic feature of Indian agriculture during this period.

3.2.10 The extent of tenancy measured in terms of percentage share of operated area leased in reveals (see item 7 of Table 3.2)

a similar trend during 1970-71 to 1981-82. The share of leased-in land in operated area came down to 7.2% in 1981-82 from 10.6% in 1970-71. The 1991-92 survey estimated the share to have risen to 8.5%. However, the present survey's estimate of 6.5% shows that the decline is continuing. A more detailed discussion on tenancy is contained in Section 3.5.

3.3 Size distribution of operational holdings: all-India

3.3.1 Any significant change in agrarian structure should have some impact on the size distribution of land holdings. In this section, various aspects of this distribution are examined to see whether any such structural change is indicated. In the detailed tables given in the Appendix, 13 size classes of operational holdings have been used for presentation of the tables. Here, in order to study the change in size distribution, the 13 size classes are merged to form 5 broad size classes along the lines adopted in the Agricultural Census of India. The 5 broad size classes (called categories) are as follows:

marginal	: 1.000 hectare or less
small	: 1.001 - 2.000 ha.
semi-medium	: 2.001 - 4.000 ha.
medium	: 4.001 - 10.000 ha.
large	: larger than 10.000 ha.

These broad size classes will henceforth be called *categories* of operational holdings.

3.3.2 *Marginalisation of holdings*: A general feature of the size distribution of operational holdings is that the percentage of holdings decreases as the holding size increases. The percentage distributions of operational holdings given in Table 3.3 reveal that the decline is getting progressively steeper with each decade. The percentages of large, medium and semi-medium holdings have been declining steadily since 1960-61. The decline is steepest for large holdings - from 4.5% to 0.8%. At the other end, one witnesses a great crowding of holdings into the “marginal” category. The percentage of holdings in this category has swelled from 39% in 1960-61 to 70% in 1991-92.

Table 3.3
Changes in the size distribution of operational holdings
shown by different LHS's

ALL-INDIA Rural						
category of holdings	percentage of operational holdings					
	60-61 (17th)	70-71 (26th)	81-82 (37th)	91-92 (48th)	02-03 (59 th)	
					kharif	rabi
marginal	39.1	45.8	56.0	62.8	69.7	70.0
small	22.6	22.4	19.3	17.8	16.3	15.9
semi-medium	19.8	17.7	14.2	12.0	9.0	8.9
medium	14.0	11.1	8.6	6.1	4.2	4.4
large	4.5	3.1	1.9	1.3	0.8	0.8
all sizes	100.0	100.0	100.0	100.0	100.0	100.0

Source of estimates of 17th, 26th, 37th and 48th rounds: NSS Report No. 407.

3.3.3 *Number of operational holdings*: The pressure of growing population on the limited land base and the consequent division of holdings is clearly reflected in the changes in the absolute numbers of operational holdings in different size classes. Figure 2 shows the trends in the number of operational holdings in different categories during the period 1960-61 to 2002-03. It will be noted that numbers of operational holdings in different categories are not changing at the same rate, or even in the same direction, over time. Over the three decades the number of marginal holdings has multiplied from 19.8

million in 1960-61 to over 71.0 million¹ in 1991-92 – an increase of over three and a half times. The number of small holdings, too, has been increasing, though at a much slower rate, since 1970-71. As against this, the absolute numbers of large and medium holdings have declined steadily during this period. Even the number of semi-medium holdings, which had remained stable at 10 million from 1960-61 to 1981-82 and even showed signs of an increase, has begun to fall.

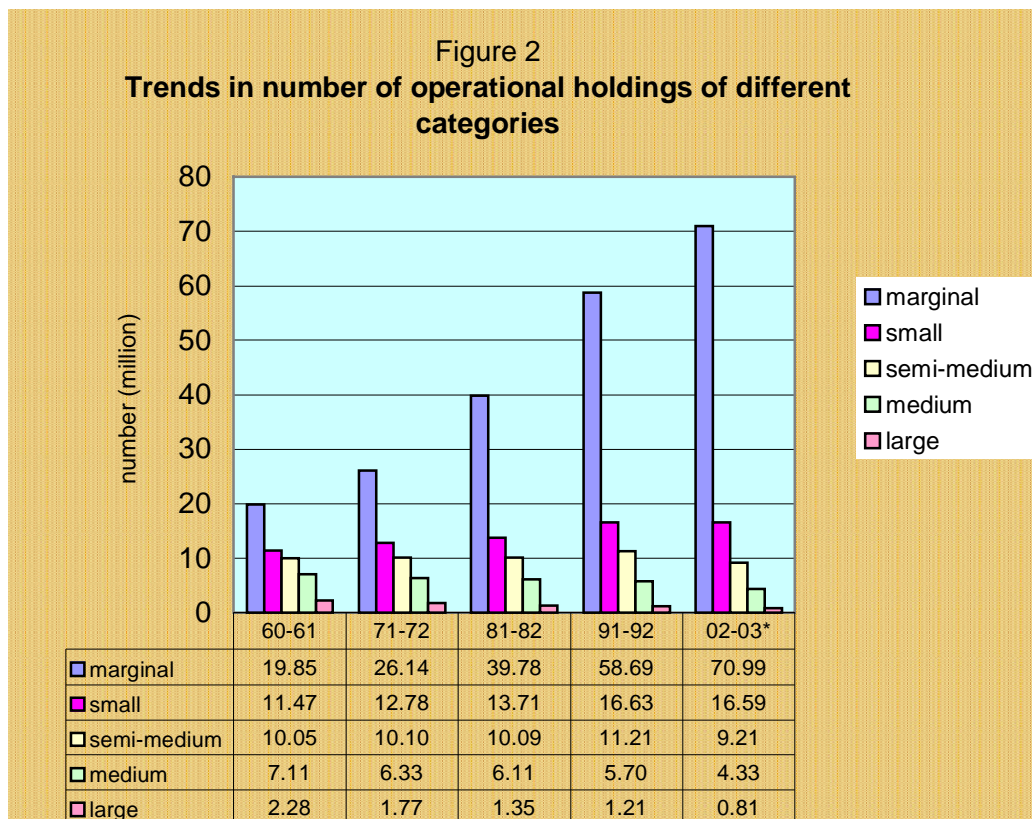

*kharif season estimates

3.3.4 *Distribution of operated area* : Table 3.4 gives percentage distributions of operated area by category of operational holdings from the last four Land Holding Surveys. It is seen that the shares of marginal holdings in total operated area, which was under 7% in 1960-61, has risen rapidly over the last four decades and increased by 6-7 percentage points since the last survey (1991-92) to draw level with the shares of the semi-medium and medium holdings (around 22.5%) at the time of the present survey. The share of small holdings, too, has been continuously on the rise and is now over 20%, while the share of large holdings has been steadily declining and, from 29% in 1960-61, has reached a level of 12-13%. The share of area operated by medium holdings has

¹assuming that the number of operational holdings with agricultural year 2002-03 as reference period would be at least as large (probably larger) than the number of holdings for the kharif season of that year (which is shown in Figure 2). See also paragraph 3.2.3.

declined steadily but more moderately, and the share of semi-medium holdings appears to have reached its peak in 1991-92 and begun to dip.

Table 3.4
Changes in percentage distribution of operated area by category of operational holdings

category of holdings	percentage of operated area					Rural	
	60-61	70-71	81-82	91-92	02-03 (59 th)		
	(17 th)	(26 th)	(37 th)	(48 th)	kharif	rabi	
marginal	6.9	9.2	11.5	15.6	22.6	21.7	
small	12.3	14.8	16.6	18.7	20.9	20.3	
semi-medium	20.7	22.6	23.6	24.1	22.5	22.3	
medium	31.2	30.5	30.1	26.4	22.2	23.1	
large	29.0	23.0	18.2	15.2	11.8	12.5	
all categories	100.0	100.0	100.0	100.0	100.0	100.0	

Source of estimates from 17th, 26th, 37th & 48th rounds: NSS Report No.407.

3.3.5 *Lorenz curve*: The Lorenz curves for the all-India size distribution of operational land holdings in 1960-61, 1981-82, 1991-92 and 2002-03 are shown in Figure 3 (page 22). The curve for 1970-71 is not shown as it was practically indistinguishable from the curve for 1960-61. For the three rounds other than the present round, the all-India cumulative percentage distribution of operational holdings and area operated, as given in NSS Report No.407, were used to construct the Lorenz curves.

3.3.6 *Degree of concentration*: It is clear from Figure 3 that concentration of the size distribution of holdings deepened between 1960-61 and 1981-82, after which it attained some stability. The shares of the bottom 40%, 50%, 60% and 70% holdings in 1991-92 were about 4 percentage points lower than in 1960-61. Parts of the curve for 2002-03 are seen to lie above the curve for 1991-92; it needs to be remembered, however, that the 2002-03 data relate to the kharif season holdings. It will be seen in paragraph 3.4.3 that the all-India distribution hides definite trends in concentration observable at State level.

3.3.7 *Gini's coefficient - a measure of concentration*: To obtain an overall measure of concentration in the size distribution, Gini's coefficient of concentration² is used. This is

² Gini's coefficient of concentration C was computed as follows: $C = 1 - [\sum(P_j - P_{j-1})(Q_j + Q_{j-1})]$ where P_j and Q_j are respectively the cumulative proportions of number of operational holdings and area operated up to the jth size class of holdings, and Σ denotes summation over the size classes.

presented for the distributions for 1960-61, 1970-71, 1981-82, 1991-92 and 2002-03 in Table 3.5. The trend in Gini's coefficient also suggests that the degree of concentration in operational holdings has increased since 1960-61, *but the increase has slowed down since 1981-82 and may not be continuing*. (Since the coefficient for 2002-03 is based on the distribution of kharif holdings, the slight difference between the figures for 1991-92 and 2002-03 may or may not reflect a real fall in concentration during the intervening period.³)

Table 3.5
Trend in Gini's coefficient of concentration of operational holdings

ALL-INDIA	Rural
year (round)	Gini's coefficient of concentration
1960-61 (17 th)	0.583
1970-71 (26 th)	0.586
1981-82 (37 th)	0.629
1991-92 (48 th)	0.641
2002-03 (59 th)	0.624

Source of estimates from 17th, 26th, 37th and 48th rounds: NSS Report No.407. Estimates for 2002-03 relate to area operated during the kharif season.

3.4 Changes in size distribution: inter-State comparisons

3.4.1 Table 3.6 gives percentage distributions of number of operational holdings and area operated in different categories of holding in 15 major States for 2002-03, 1991-92, 1981-82 and 1970-71, as obtained from the Land Holding Surveys of NSS 59th, 48th, 37th and 26th rounds respectively.

3.4.2 In all the major States, the pressure of population growth on the limited land base is reflected in the progressive downward shift in the distribution of operational holdings over the three decades. In general, there is seen a rise in the percentage of marginal holdings and a decline in percentage of holdings in all other categories. The percentage of area operated by marginal holdings has been rising over the decades, while the percentage of area under small holdings has been rising at a slower pace. In all the States, the share of area operated by medium and large holdings was declining. Except for Maharashtra, Madhya Pradesh, Rajasthan, Haryana and Punjab, the share of area operated by semi-medium holdings was also falling.

³ Moreover, the size classes used in computing the coefficient for 2002-03 are a little different. For 2002-03, the distribution of holdings by the thirteen size classes provided in the detailed tables has been used to calculate this coefficient (see Appendix A). For the years other than 2002-03, the values of Gini's coefficient are taken from NSS report No.407. The classes used for the computation of these values were 13 in number but differed from the current classification in two respects. The range "1.0 and below" was divided into 3 classes 0-0.2, 0.2-0.4 and 0.4-1.0. Also, the range 5.0-10.0 was divided into 3 classes 5.0-6.0, 6.0-8.0 and 8.0-10.0. (See Appendix A.)

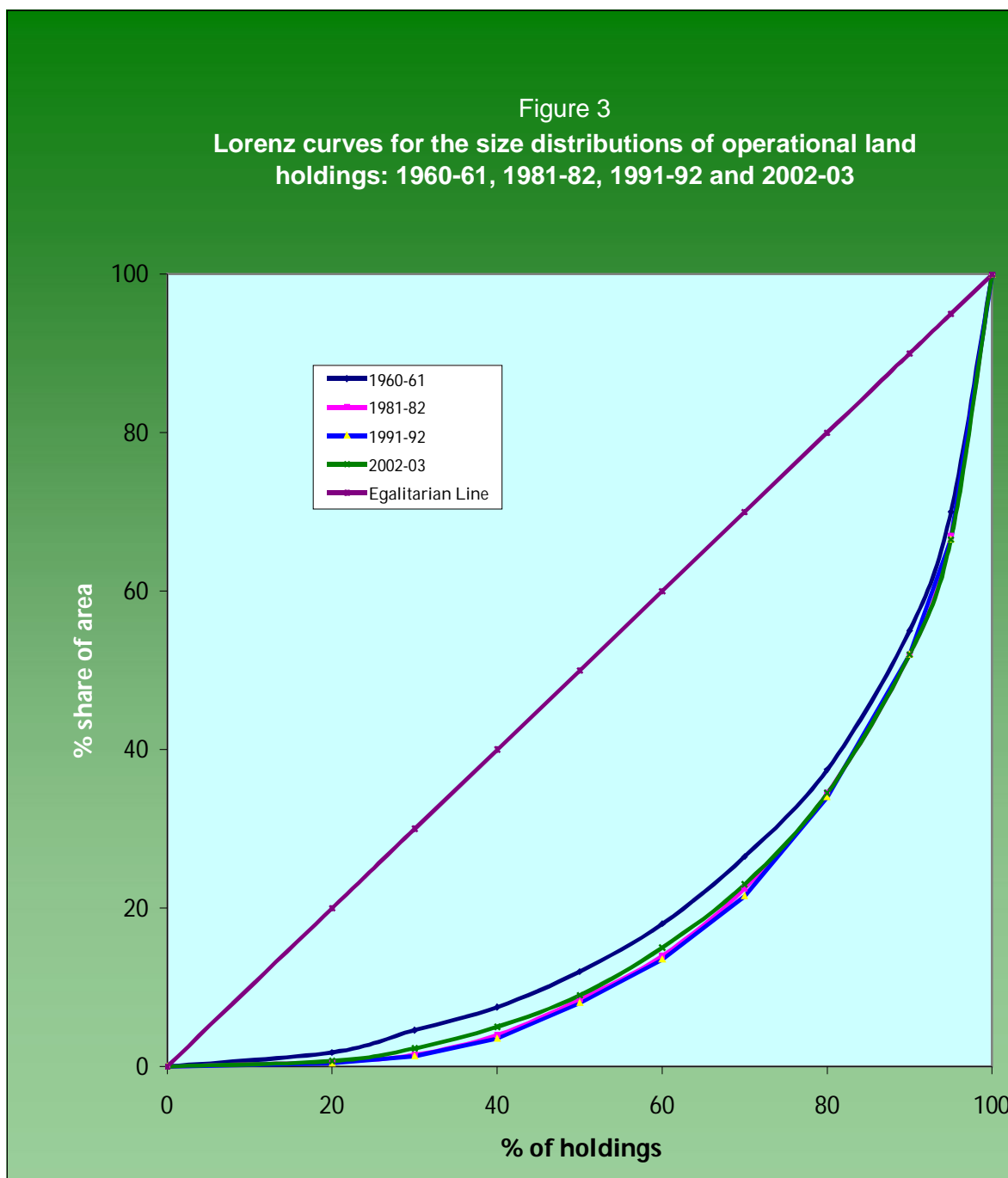

Note: The data relate to the 17th, 37th, 48th and 59th rounds of NSS. The Lorenz curve for the size distribution prevailing in 1970-71 (26th round) could not be shown on this graph as it was found to be practically indistinguishable from the Lorenz curve for the distribution in 1960-61.

Table 3.6
Changes in percentage distribution of operational holdings and area operated by size categories of operational holdings in 15 major States

STATE	year	Rural									
		marginal		small		semi-medium		medium		large	
		no. of hold-ings	area oper-ated	no. of hold-ings	area oper-ated	no. of hold-ings	area oper-ated	no. of hold-ings	area oper-ated	no. of hold-ings	area oper-ated
(1)	(2)	(3)	(4)	(5)	(6)	(7)	(8)	(9)	(10)	(11)	(12)
ANDHRA PRADESH	02-03	60.7	18.6	20.7	21.1	12.0	22.8	5.5	22.1	1.1	15.5
	91-92	59.3	17.5	21.4	23.3	13.2	26.2	5.4	23.5	0.8	9.4
	81-82	48.6	10.3	22.1	15.4	15.5	21.1	10.8	30.2	2.9	23.1
	70-71	47.3	9.3	19.1	11.7	18.2	21.9	11.9	31.3	3.5	25.8
ASSAM	02-03	76.2	42.0	18.4	36.0	4.7	17.1	0.6	4.9	0.0	0.0
	91-92	70.8	34.2	20.0	31.2	7.5	22.9	1.5	9.1	0.2	2.6
	81-82	61.6	22.1	24.3	33.5	11.3	29.3	2.7	13.7	0.1	1.4
	70-71	52.4	21.6	30.2	34.9	14.3	30.5	3.0	12.2	0.1	0.7
BIHAR & JHARKHAND	02-03	82.6	43.0	12.2	27.4	4.0	17.6	1.0	8.7	0.2	3.2
	91-92	76.8	29.0	13.7	25.1	6.9	23.7	2.5	18.2	0.2	3.9
	81-82	68.7	22.4	17.6	25.9	9.9	27.1	3.4	18.8	0.4	5.9
	70-71	58.9	18.1	23.3	26.2	12.9	28.9	4.5	21.0	0.5	5.7
GUJARAT	02-03	60.0	13.1	17.3	15.0	11.1	19.0	9.8	37.3	1.8	15.6
	91-92	47.9	8.5	19.9	13.8	17.7	24.9	12.1	35.0	2.5	17.8
	81-82	38.6	6.5	20.4	11.3	21.3	22.4	15.8	38.6	3.9	21.1
	70-71	27.2	3.9	20.7	8.6	22.2	17.4	21.6	36.0	8.2	34.2
HARYANA	02-03	66.3	10.4	12.8	13.5	12.3	26.0	7.8	35.0	0.9	15.1
	91-92	50.7	5.3	13.5	8.8	20.3	25.5	11.5	29.4	4.0	31.0
	81-82	42.2	3.7	12.7	7.3	22.9	25.6	18.8	45.6	3.4	17.9
	70-71	17.5	2.5	17.5	6.5	28.3	19.9	31.1	49.2	5.6	21.8
KARNATAKA	02-03	58.2	16.2	20.4	20.0	13.2	24.8	7.1	27.8	1.1	11.1
	91-92	49.7	9.6	20.3	15.4	18.0	25.2	9.8	30.8	2.3	19.0
	81-82	38.4	5.8	22.5	13.2	22.2	24.1	13.2	32.7	3.7	24.1
	70-71	28.8	5.1	22.8	10.7	25.4	23.0	17.6	34.3	5.4	27.0
KERALA	02-03	91.8	57.8	6.2	23.3	1.5	11.7	0.5	7.2	0.0	0.0
	91-92	91.6	53.3	5.9	23.4	2.0	14.9	0.5	8.1	0.0	0.4
	81-82	88.9	45.5	7.3	24.1	2.9	18.5	0.8	10.1	0.1	1.9
	70-71	86.2	40.1	8.9	24.8	3.7	20.1	1.1	12.3	0.1	2.9
MADHYA PRADESH & CHHATTIS-GARH	02-03	51.2	13.1	23.3	20.3	16.7	28.5	7.7	27.0	1.2	11.2
	91-92	38.7	6.7	24.4	15.6	20.9	25.5	13.5	35.9	2.5	16.4
	81-82	32.9	4.7	22.5	12.3	23.1	24.2	17.9	38.6	3.6	20.2
	70-71	26.1	3.4	20.3	8.9	25.8	21.2	21.6	38.0	6.2	28.6

Source of estimates of 26th, 37th and 48th rounds: NSS Report No. 407.

Table 3.6 (contd.)
Changes in percentage distribution of operational holdings and area operated by size categories of operational holdings in 15 major States

STATE	year	Rural									
		marginal		small		semi-medium		medium		large	
		no. of hold-ings	area oper-ated	no. of hold-ings	area oper-ated	no. of hold-ings	area oper-ated	no. of hold-ings	area oper-ated	no. of hold-ings	area oper-ated
(1)	(2)	(3)	(4)	(5)	(6)	(7)	(8)	(9)	(10)	(11)	(12)
MAHARASHTRA	02-03	49.5	12.0	21.4	17.7	19.1	30.4	8.8	29.2	1.2	10.7
	91-92	43.6	6.7	18.9	11.8	20.4	24.7	14.1	36.6	3.0	20.3
	81-82	35.3	3.6	19.5	9.4	21.3	20.0	18.4	37.9	5.6	29.1
	70-71	23.7	3.1	21.7	8.4	23.4	17.6	22.4	35.3	8.7	35.7
ORISSA	02-03	78.4	43.0	15.2	28.7	5.2	18.8	1.1	8.6	0.1	0.9
	91-92	60.0	22.1	24.3	30.2	12.0	27.9	3.4	16.2	0.3	3.7
	81-82	54.5	17.0	26.1	26.5	14.1	26.2	4.6	17.8	0.7	12.5
	70-71	54.5	18.6	25.8	27.3	13.9	27.1	5.3	21.6	0.6	5.5
PUNJAB	02-03	66.3	7.3	11.2	11.7	12.9	26.2	7.8	36.4	1.9	18.5
	91-92	63.2	6.2	11.4	10.7	13.9	26.7	9.8	40.6	1.7	15.8
	81-82	59.0	3.9	10.4	8.9	14.0	21.8	14.2	45.9	2.5	19.6
	70-71	11.7	1.5	19.1	7.1	32.7	24.3	30.5	45.1	6.0	22.1
RAJASTHAN	02-03	49.4	9.0	18.5	10.9	15.9	18.6	11.5	28.4	4.7	33.1
	91-92	39.3	5.6	19.9	9.4	18.5	17.3	15.2	30.2	7.1	37.7
	81-82	30.5	3.6	17.5	7.0	22.1	17.1	22.5	36.5	7.4	35.9
	70-71	31.0	2.0	16.4	5.8	21.3	14.2	21.8	33.2	9.5	44.8
TAMIL NADU	02-03	77.1	30.9	13.4	24.2	6.7	23.0	2.7	20.4	0.1	1.5
	91-92	77.2	28.9	14.1	28.1	6.6	24.7	1.8	13.2	0.3	5.1
	81-82	71.4	22.4	16.7	26.7	8.3	25.4	3.4	20.7	0.3	4.8
	70-71	60.1	21.9	21.3	22.7	13.2	27.3	4.9	21.7	0.6	6.3
UTTAR PRADESH & UTTARANCHAL	02-03	76.7	35.7	15.9	29.2	5.6	19.8	1.7	12.5	0.1	2.8
	91-92	68.0	25.0	18.5	26.3	9.9	26.3	3.3	18.2	0.3	4.3
	81-82	59.6	18.1	21.6	23.8	12.9	28.0	5.4	23.6	0.5	6.5
	70-71	49.8	15.6	26.9	25.3	16.5	29.8	6.2	23.3	0.7	6.0
WEST BENGAL	02-03	88.8	58.3	8.9	26.7	2.1	12.2	0.2	2.7	0.0	0.0
	91-92	80.7	40.0	13.4	30.7	5.0	22.1	0.9	7.3	0.0	0.0
	81-82	74.3	29.3	15.8	28.8	8.1	28.3	1.7	11.4	0.1	2.3
	70-71	61.2	24.8	22.8	28.9	12.9	31.1	3.0	14.6	0.1	0.6
ALL-INDIA	02-03	69.8	22.6	16.2	20.9	9.0	22.5	4.2	22.2	0.8	11.8
	91-92	62.8	15.6	17.8	18.7	12.0	24.1	6.1	26.4	1.3	15.2
	81-82	56.0	11.5	19.3	16.6	14.2	23.6	8.6	30.2	1.9	18.2
	70-71	45.8	9.2	22.4	14.8	17.7	22.5	11.1	30.5	3.1	23.0

Source of estimates of 26th, 37th and 48th rounds: NSS Report No. 407.

3.4.3 *Gini's coefficient* : The values of *Gini's coefficient* given in Table 3.7 for the

Table 3.7
Changes in Gini's coefficient of concentration of the size distribution of operational holdings in 15 major States

STATE	Gini's coefficient			
	70-71 (26 th)	81-82 (37 th)	91-92 (48 th)	02-03 (59 th)
ANDHRA PRADESH	0.582	0.573	0.529	0.543
ASSAM	0.388	0.465	0.412	0.366
BIHAR & JHARKHAND	0.511	0.534	0.525	0.421
GUJARAT	0.518	0.544	0.573	0.605
HARYANA	0.436	0.571	0.645	0.675
KARNATAKA	0.509	0.562	0.577	0.543
KERALA	0.483	0.449	0.392	0.348
MADHYA PRADESH & CHHATTISGARH	0.508	0.520	0.533	0.527
MAHARASHTRA	0.514	0.570	0.570	0.526
ORISSA	0.466	0.504	0.462	0.381
PUNJAB	0.398	0.685	0.694	0.706
RAJASTHAN	0.599	0.551	0.590	0.610
TAMIL NADU	0.480	0.555	0.527	0.508
UTTAR PRADESH & UTTARANCHAL	0.471	0.520	0.498	0.450
WEST BENGAL	0.433	0.494	0.430	0.313
ALL-INDIA	0.567	0.596	0.591	0.557

Source of data used to compute estimates for 26th, 37th and 48th rounds: NSS Report No.407. Note that Gini's coefficient is computed here using fewer size classes of operational holdings than used for Table 3.5, hence the all-India figures do not tally with those shown in Table 3.5. Estimates for 2002-03 relate to area operated during the kharif season.

since 1981-82. In Kerala, there has been a steady decline in the index since 1970-71. In Karnataka, Madhya Pradesh (including Chhattisgarh), Maharashtra and Rajasthan, no clear trend is discernible.

3.4.5 The two most agriculturally developed States of Punjab and Haryana show the most pronounced *rise* in the concentration ratio since 1970-71. In Haryana, the ratio rose substantially in every decade since 1970-71. In Punjab, the ratio increased sharply from 0.398 in 1970-71 to 0.685 in 1981-82. This was followed by a smaller rise in the next two decades. In Gujarat, there has been a steady, though more gradual, rise in the index of concentration over the decades.

⁴ The procedure of computation of Gini's coefficient from the distribution of land holdings over a finite number of size classes ignores the convexity of the Lorenz curve and thus underestimates the degree of concentration; the smaller the number of classes used, the greater is the extent of underestimation.

years 1970-71, 1981-81, 1991-92 and 2002-03 indicate the changes in the degree of concentration in the size distribution of operational holdings in the 15 major States over the decades. To ensure proper comparability, it has been necessary to use, for computation of the coefficient, the distribution of land holdings by *category* (which is available Statewise for all four years), at the cost of a slight loss in accuracy.⁴ Interestingly, the slowing down of the rise in concentration since 1981-82, noted in paragraph 3.3.7 above, is again evident from the all-India row; in fact, the coefficient for 1991-92 is here seen to be slightly *lower* than that for 1981-82. The table also brings out varying trends in Gini's coefficient across the States.

3.4.4 In West Bengal, Bihar (including Jharkhand), and Orissa, the index of concentration has fallen sharply since 1991-92. In Assam, Uttar Pradesh (including Uttaranchal), and Tamil Nadu, the index has fallen in both the decades

EXTENT OF TENANCY

3.5.1 The changes under way in the tenancy status of operational holdings have been briefly discussed in paragraphs 3.2.9 and 3.2.10 above. This section deals with the trends in incidence of tenancy and proportion of tenanted land under major terms of lease *vis-à-vis* size class of holdings.

Table 3.8
Selected indicators of land tenure status in 2002-03 (59th round)

ALL-INDIA item	Rural estimate	
	kharif	rabi
	1. no. of tenant holdings (mill.)	10.03 (9.9%)
2. total operated area leased in (mill. ha)	6.94 (6.45%)	6.92 (6.75%)
3. area leased in per tenant holding (ha)	0.69	0.71

Note: (i) "Tenant holding" stands for an operational holding with wholly or partly leased-in area. (ii) Percentages to total number of holdings and total operated area are shown in brackets.

3.5.2 Granting of the right to use a piece of land to others, either on rent or free, by the owner without transferring the title is termed *land lease*. Agreements of such lease, even when made orally, are considered as lease contracts in the land holding surveys of NSSO. On the other hand, hereditary tenancy and long-term lease for 30 years or more are not treated as land lease -- they are treated as land ownership.

3.5.3 *National level estimates:* Table 3.8 gives the estimates from the present survey indicating extent of tenancy in rural India. The picture is nearly the same in the two seasons of the agricultural year 2002-03. The number of tenant holdings, i.e. operational holdings with wholly or partly leased-in land, was about 10 million, reporting an area of about 6.9 million hectares of tenanted land. Thus, on an average, a tenant holding included about 0.7 hectare of leased-in land during 2002-03.

3.6 Tenancy and size of holding

3.6.1 Though the measures of land reform undertaken since Independence appear to have deterred the growth of exploitative tenancy, there is still a high proportion of tenanted land in total operated area. What is most remarkable about tenancy in rural India is the significantly high proportion of total tenanted land operated by a small proportion of holdings.

3.6.2 Table 3.9 shows the incidence of tenancy by broad size class of operational holdings in 2002-03. Except that the lowest size class shows a much lower incidence of tenancy (only 4.7% being tenant holdings), the percentage of tenant holdings shows no clear pattern of variation with variation in holding size. In most of the classes shown, the percentage of tenant holdings varies between 9% and 12%. In the "large" category of holdings, however, nearly 14%, in 2002-03, were tenant holdings.

The next column of Table 3.9 shows that the percentage of tenanted land (area leased in) in operated area, in general, falls as one passes from the marginal category to the categories representing the larger holdings. The percentage is 8.6% for marginal holdings as a whole but under 6% for the rest of the holdings considered together.

3.6.3 Share in tenanted land by holding size:
The percentage distribution of tenanted land by size class or category of holdings is shown in the last column of Table 3.9. It is seen that over 47% of the total tenanted land was operated by the top 3 categories, which constituted only about 14% (see Table 3.3) of the total operational holdings. If one considers the holdings larger than one hectare i.e., the top 4 classes, one sees that nearly 70% of the total tenanted land is operated by these holdings, which, from Table 3.3, are found to constitute about 30% of the total number of operational holdings. Since around 10% of the holdings in the size classes larger than 1 hectare were tenant

Table 3.9
Percentage of tenant holdings and area leased in by broad size-class in 2002-03

ALL-INDIA Rural			
size class (ha) or category	% of tenant holdings	% of area leased in	% share in leased- in area
≤ 0.002	4.7	3.1	0.1
0.002 - 0.5	10.9	9.3	12.3
0.5 - 1.0	12.0	8.3	17.9
marginal	9.8	8.6	30.3
small	10.7	6.8	22.1
semi-medium	10.3	6.3	21.8
medium	7.8	4.2	14.6
large	13.8	6.1	11.2
over 1.00	10.2	5.8	69.7
all sizes	9.9	6.45	100.0

Note: Data relate to the kharif season.

Table 3.10
Changes in the percentage of tenant holdings by category of operational holdings, 1960-61 to 2002-03

category	percentage of tenant holdings				
	60-61 (17th)	70-71 (26th)	81-82 (37th)	91-92 (48th)	02-03 (59th)
marginal	24.1	27.0	14.4	9.3	9.8
small	25.1	27.8	17.9	14.9	10.7
semi-medium	23.6	24.8	15.9	12.2	10.3
medium	20.5	20.0	14.5	13.1	7.8
large	9.5	15.9	11.5	16.7	13.8
all	23.5	25.7	15.2	11.0	9.9

Sources of estimates of 17th, 26th, 37th and 48th rounds: NSS Report No.407. Data for 2002-03 relate to the kharif season.

holdings, it follows that about 70% of the total tenanted land was operated by only 7% of the total number of operational holdings.

3.7 Trends in extent of tenancy

3.7.1 The percentages of tenant holdings by category of holdings from the five land holding surveys of NSS are given in Table 3.10. Except for a slight rise during the 60's, the percentage of tenant holdings has been continuously declining. From over 20% in 1960-61 it has declined to 11% or less in all the size categories of holdings except the large holdings. Among the large holdings the percentage is still as high as 14%, which is an increase over the 1960-61 percentage.

3.7.2 Table 3.11 shows the percentage of leased-in area by category of holdings from the five land holding surveys.

3.8 Extent of tenancy: inter-state comparisons

Table 3.11
Change in percentage of area leased in by category of operational holdings

ALL-INDIA		Rural				
category	percentage of area leased in					
	60-61 (17th)	70-71 (26th)	81-82 (37th)	91-92 (48th)	02-03 (59 th)	
marginal	16.6	18.9	9.7	8.7	8.6	
small	14.0	14.6	8.5	8.5	6.8	
semi-medium	11.7	11.7	7.3	7.4	6.3	
medium	9.6	8.7	6.6	6.9	4.2	
large	8.3	5.9	5.3	11.4	6.1	
all sizes	10.7	10.6	7.2	8.3	6.5	

Sources of estimates of 17th, 26th, 37th and 48th rounds: NSS Report No. 407. Data for 2002-03 relate to the kharif season.

3.8.1 Table 3.12 provides the survey estimates of percentage of tenant holdings and percentage share of tenanted land in operated area for 15 major states. The corresponding estimates of the last two land holding surveys are also given in the table to see whether any trends can possibly be discerned.

3.8.2 The percentage of tenant holdings in 2002-03 was highest in Orissa (19%). It was 14% in West Bengal, 12-13% in Andhra Pradesh, Punjab and Bihar, about 12% in Uttar Pradesh, and 11% in Haryana.

3.8.3 In most major States the percentage of tenant holdings appears to have dropped appreciably below its 1981-82 level.

3.8.4 The percentage of leased-in area, in 2002-03, was highest among the 15 States in Punjab (17%) and Haryana (14%). The same two States had reported the highest percentages of leased-in area in 1981-82 and 1991-92. Orissa, too, reported a high percentage (13%) of leased-in area in 2002-03. In all other major States, the percentage was less than 10 in 2002-03.

3.8.5 While Table 3.12 gives a good idea regarding the inter-State differentials in both percentage of tenant holdings and share of leased-in area, little can be said definitely regarding trends in the latter parameter at State level. The last survey had noted an

Table 3.12
Percentage of tenant holdings and operated area leased in for 15 major States, estimated from the last three LHS's

STATE	% of tenant holdings			Rural % share of leased-in area		
	81-82	91-92	02-03	81-82	91-92	02-03
	ANDHRA PRADESH	13.8	14.1	12.9	6.2	9.6
ASSAM	12.9	10.1	8.9	6.4	8.9	5.3
BIHAR (incl. Jharkhand)	19.7	5.6	12.7	10.3	3.9	8.9
GUJARAT	4.8	3.7	5.3	2.0	3.3	5.1
HARYANA	25.9	17.1	10.7	18.2	33.7	14.4
KARNATAKA	10.7	8.0	4.6	6.0	7.4	3.6
KERALA	6.7	5.2	5.1	2.6	2.9	4.0
MADHYA PRADESH (incl. Chhattisgarh)	8.0	9.0	7.3	3.6	6.3	3.6
MAHARASHTRA	10.6	6.9	6.6	5.2	5.5	4.7
ORISSA	18.2	16.9	19.4	9.9	9.5	13.0
PUNJAB	21.3	15.9	13.1	16.1	18.8	16.8
RAJASTHAN	7.1	6.5	2.9	4.3	5.2	2.8
TAMIL NADU	24.7	15.3	9.4	10.9	10.9	6.0
UTTAR PRADESH (incl. Uttaranchal)	20.5	15.5	11.7	10.2	10.5	9.5
WEST BENGAL	23.1	14.4	14.1	12.3	10.4	9.3
INDIA	15.2	11.0	9.9	7.2	8.3	6.5

Data for 2002-03 relate to the kharif season.

increase in share of leased-in area in Punjab and Haryana during the 80's, but this increase, even if genuine, does not appear to be continuing. The results of the last survey had suggested that, despite the clear fall in the percentage of tenant holdings, the share of leased-in area could have increased during the 80's. But the results of the 59th round indicate that both percentage of tenant holdings and share of leased-in area are declining (see also Table 3.2). Most States appear to conform to this pattern. Orissa and Gujarat could, however, be exceptions.

3.9 Terms of lease

3.9.1 Leasing of land is contracted by two parties under certain terms of lease that are binding on both parties. In the present survey, leased-in land was classified by terms of lease as follows:

(i) for fixed money (ii) for fixed produce (iii) for share of produce (iv) under service contract (v) for share of produce together with other terms (vi) under usufructuary mortgage (vii) from relatives under no specific terms.⁵

3.9.2 Table 3.13 gives the percentage distribution of leased-in area by the four major terms of lease and the rest put together under "other terms". Sharecropping (40%) was found to be the most prevalent practice of leasing land followed by fixed rent in cash (29.5%) and fixed crop rent (20%).

3.9.3 *Terms of lease and size of holding:* Sharecropping is seen to be the most widely prevalent form of land lease in the three size classes spanning the range 0.04 to 2 hectares

Table 3.13
Percentage distribution of leased-in area by terms of lease for each broad size class of operational holding, estimated from 59th round

ALL-INDIA								Rural
broad size class (ha)	percentage of area by terms of lease						per 1000 no. of holdings reporting leased-in area	% of leased-in area
	fixed money	fixed produce	share of produce	from relatives -no terms	others	all		
≤0.04	26.6	7.0	0.9	21.5	44.0	100.0	54	0.08
0.04-0.5	17.2	24.6	49.0	3.5	5.6	100.0	375	12.33
0.5-1.0	19.7	17.8	53.1	1.9	7.4	100.0	248	17.86
1.0-2.0	22.9	22.4	47.1	2.1	5.6	100.0	183	22.11
2.0-4.0	37.1	16.9	31.2	7.2	7.5	100.0	96	21.80
4.0-10.0	50.8	9.4	31.9	3.2	4.7	100.0	33	14.57
10.0+	28.5	36.0	26.7	7.0	1.8	100.0	11	11.25
all sizes	29.5	20.3	40.3	4.0	5.9	100.0	1000	100.0

Data relate to the kharif season.

which accounts for more than 52% of the total leased-in area. "Fixed money" contracts were the most common in the lowest range "below 0.04" (accounting for less than 0.1% of total leased-in area) and in the range 2-10 hectares. If one leaves out the holdings of size below 0.04, the prevalence of fixed money contracts appears to increase more or less steadily with size of holding. Among the large holdings, however, the most common form of contract reported was "fixed produce" (36%). Leasing of land from relatives under no specific terms accounted for as much as 21% of leased-in area in the range "below 0.04" but less than 8% in all other classes and only 4% for all holdings of all sizes considered together.

⁵ Detailed State-level estimates of percentage of holdings reporting leasing in of land under different terms of lease are given in Table 4R of Appendix A. Percentage distributions of leased-in area by terms of lease are given in Table 5R.

3.9.4 *Rise in share of "fixed rent" in tenanted land:* The percentage distributions of leased-in area by terms of lease from the five LHS's of NSSO are given in Table 3.14. It is clear that sharecropping (row 3) has consistently been the most prevalent form of lease contract, accounting for 40% or more of leased-in land according to most of the surveys. A study of trends is, however, complicated by the large proportion of leased-in area against "other" (row 4), which was as high as 41% in the 1981-82 survey and 32% in 1991-92. Examination of the data of 1991-92 revealed that plots for which terms of lease could not be ascertained - terms of lease not recorded or "n.r." cases – contributed to an estimated 16% of the leased-in area. The 32% shown against "other" in that survey is inclusive of this 16%. For a proper comparison of the terms-of-lease distribution in different years, it appears natural to exclude this area from the total in calculating the estimated distribution of leased-in area by terms of lease. This has been possible for the

Table 3.14							
Trends in percentage distribution of leased-in area by terms of lease							
ALL-INDIA				Rural			
terms of lease	percentage distribution of leased-in area						
	60-61 (17th)	70-71 (26th)	81-82 (37th)	91-92 (48th)		02-03 (59 th)	
				incl. n.r. cases	excl. n.r. cases	incl. n.r. cases	excl. n.r. cases
(1)	(2)	(3)	(4)	(5)	(6)	(7)	(8)
1. fixed money	25.6 (23.2)	15.4 (12.7)	10.9 (11.9)	19.0 (23.3)	22.7	29.5 (26.0)	29.8
2. fixed produce	12.9 (12.4)	11.6 (10.5)	6.3 (7.6)	14.5 (17.9)	17.4	20.3 (19.2)	20.6
3. share of produce	38.2 (42.0)	47.9 (50.7)	41.9 (38.7)	34.4 (42.1)	41.1	40.3 (43.3)	40.8
4. other	23.3	25.1	40.9	32.1	18.8	9.9	8.8
5. all terms	100.0	100.0	100.0	100.0	100.0	100.0	100.0

Sources of estimates of 17th, 26th, 37th and 48th rounds: NSS Report No.407. Data for 2002-03 relate to the kharif season.
Figures in parentheses are the percentages of tenant holdings reporting leased-in area under the terms of lease.

1991-92 survey and the present one (see columns 6 and 8 of Table 3.14). Using these adjusted distributions, one can see that, firstly, the share of leased-in area accounted by sharecropping in 2002-03 is practically the same as it was in 1991-92 – around 41%. Secondly, the shares of both the "fixed rent" -type contracts – "fixed money" and "fixed produce" – are on the increase, at the expense of "other" terms.

3.9.5 *Inter-state variation in leasing under different terms:* The percentage distribution of leased-in area operated under four specific terms of lease and the rest put together in "other" terms is given for 15 major States in Table 3.15. The distributions for the individual States reveal a wide variation over the country in the relative importance of different contracts.

Table 3.15
Percentage distribution of area leased in by terms of lease for major States, estimated from 59th round LHS

STATE	percentage of area by terms of lease					Rural
	fixed money	fixed produce	share of produce	from relatives: no terms	other	all
ANDHRA PRADESH	31.6	37.9	24.0	2.1	4.4	100.0
ASSAM	15.8	3.6	55.0	0.0	25.6	100.0
BIHAR (incl. Jharkhand)	12.0	17.5	67.0	0.5	3.0	100.0
GUJARAT	10.7	46.3	37.9	3.5	1.6	100.0
HARYANA	71.2	9.8	15.8	0.1	3.1	100.0
KARNATAKA	32.4	41.1	24.8	0.0	1.7	100.0
KERALA	39.9	7.5	12.0	33.0	7.8	100.0
MADHYA PRADESH (incl. Chhattisgarh)	18.3	32.5	39.0	1.6	8.6	100.0
MAHARASHTRA	26.2	9.0	37.5	15.7	11.6	100.0
ORISSA	11.1	7.8	73.0	3.5	4.6	100.0
PUNJAB	79.2	1.5	15.3	3.1	0.9	100.0
RAJASTHAN	35.0	17.7	39.3	1.1	6.9	100.0
TAMIL NADU	32.0	30.0	22.9	7.3	7.8	100.0
UTTAR PRADESH (incl. Uttaranchal)	23.8	12.9	52.9	5.0	5.4	100.0
WEST BENGAL	23.7	28.5	34.9	4.1	8.8	100.0
INDIA	29.5	20.3	40.3	4.0	5.9	100.0

Figures relate to the kharif season.

3.9.6 In Punjab and Haryana - the two most agriculturally advanced states in the country - the most prevalent form of contract was fixed rent in cash. About 79% of the tenanted land was contracted for fixed money in Punjab and about 71% in Haryana.

3.9.7 Sharecropping was found to be the predominant form of tenancy in Orissa (73%), former Bihar (i.e. including Jharkhand) (67%), Assam (55%) and former Uttar Pradesh (inclusive of Uttaranchal) (53%). In Madhya Pradesh (including Chhattisgarh), Rajasthan, Maharashtra and West Bengal, too, sharecropping was the most prevalent form of contract, covering 35-40% of tenanted land.

3.9.8 Fixed crop rent was reported as the most common form of tenancy in terms of leased-in area in Gujarat, Karnataka and Andhra Pradesh. In all the Southern States except Kerala, fixed rent (cash or kind) contracts covered over 60% of tenanted land.

3.9.9 While sharecropping and fixed-rent tenancies were the main terms of lease in most of the States, leasing in from relatives under no specific terms was very common in Kerala. Land so possessed accounted for 33% of the tenanted land in the State.

3.10 Duration of possession

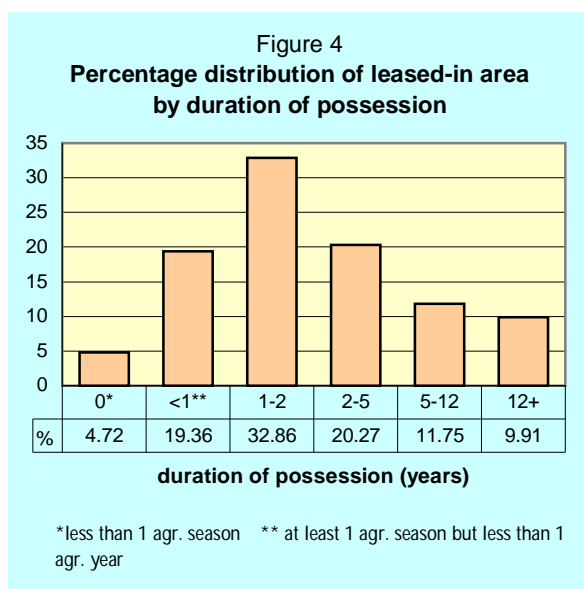

3.10.1 Figure 4 shows the percentage distribution of leased-in area during the kharif season by duration of possession. The position for the rabi season was very similar.

3.10.2 At the all-India level, about one-third (32.9%) of leased-in area had been in the possession of the lessee for “1-2” years, that is, for at least one agricultural year but less than two. About 20% of the area had been possessed by the lessee for “2-5” years, and another 19% for at least one agricultural season but less than one agricultural year.

3.10.3 Detailed State-level results are available in Table 6R of

Appendix A.

LAND USE

3.11.1 In presenting information on land use, the standard ninefold classification is followed, with irrigated and unirrigated components of net sown area shown separately. Detailed percentage distributions of area operated by type of land use are given in Table 7R of Appendix A. The uses of land accounting for the largest shares of operated area at all-India level are shown in Figure 5.

3.11.2 During the kharif season, net area sown constituted nearly 87% of all operated land. Irrigated land formed about 36% of operated area, that is, about 42% of net sown area, and unirrigated and cropped land accounted for about 51% of total operated area. About 9% of operated land was left fallow.

Figure 5
Percentage distribution of operated area by land use

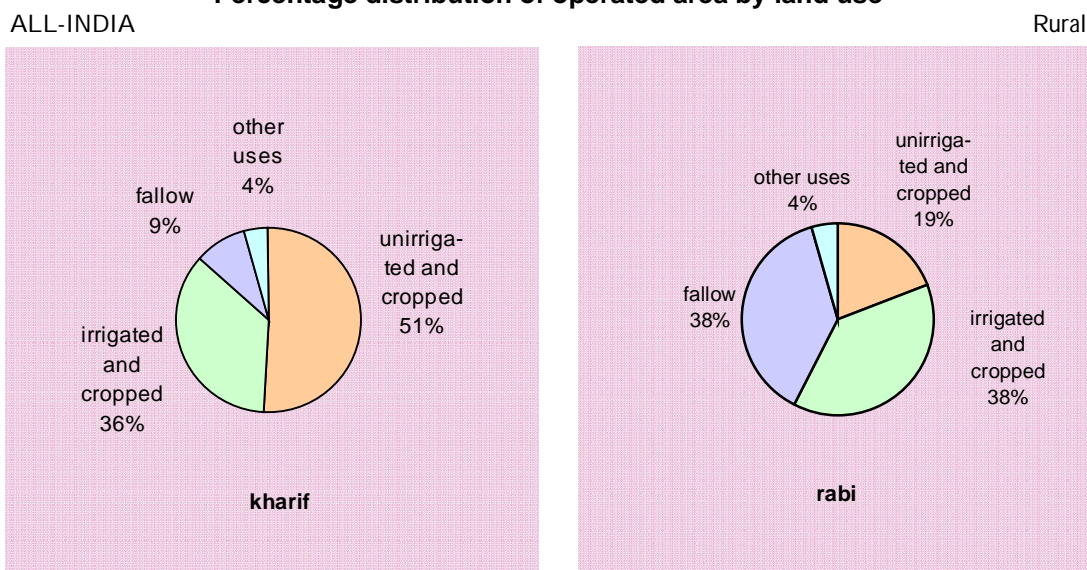

3.11.3 During the rabi season of 2002-03, net area sown formed 57% of operated area. Of this, as much as two-thirds – 38% of operated area – was estimated as irrigated. Another 38% of operated area was left fallow.

Table 3.16
Net sown area and its unirrigated and irrigated components as percentage of operated area for major States, 2002-03

		Rural											
State	kharif			rabi			State	kharif			rabi		
	percentages of operated area			percentages of operated area				percentages of operated area			percentages of operated area		
	U	I	N	U	I	N		U	I	N	U	I	N
AP	52	34	86	21	19	40	MP	52	25	77	30	41	71
ASM	81	6	88	40	11	51	MA						
BIH	22	70	92	19	74	93	H	66	28	93	26	22	48
CHH	67	29	96	15	8	23	ORS	76	18	94	11	10	22
GUJ	64	31	96	14	30	44	PUN	2	95	97	3	94	97
HAR	21	70	90	9	80	88	RAJ	63	15	78	8	20	29
JHK	87	7	94	8	16	24	TN	26	61	86	19	41	60
KTK	68	23	92	31	19	50	UP	17	67	84	9	80	88
KRL	66	22	87	67	21	87	WB	44	44	87	16	51	67
							IND	51	36	87	19	38	57

U: unirrigated cropped area I: irrigated cropped area N: net sown area

[Abbreviations used in Table 3.16: AP: Andhra Pradesh, ASM: Assam, BIH: Bihar, CHH: Chhattisgarh, GUJ: Gujarat, HAR: Haryana, JHK: Jharkhand, KTK: Karnataka, KRL: Kerala, MP: Madhya Pradesh, MAH: Maharashtra, ORS: Orissa, PUN: Punjab, RAJ: Rajasthan, TN: Tamil Nadu, UP: Uttar Pradesh, WB: West Bengal, IND: India.]

3.11.4 Table 3.16 shows net sown area and its irrigated and unirrigated components as percentages of operated area in each major State. Percentage of operated area sown during the rabi season was under 30% in Orissa (22%), Chhattisgarh (23%), Jharkhand (24%) and Rajasthan (29%). On the other hand, it was as high as 97% in Punjab, 93% in Bihar, 88% in Uttar Pradesh and Haryana, and 87% in Kerala. (For abbreviations used in Table 3.16, please see page 37.)

3.11.5 In Punjab, extent of irrigation of net sown area (irrigated area as proportion of net sown area) was as high as 97-98% not only in the rabi but also in the kharif season. In Haryana and Uttar Pradesh, extent of irrigation was 91% during rabi and 78-80% during kharif. Extent of irrigation even during the rabi season was only about 22% in Assam.

3.12 Area sown under different crops

3.12.1 The land use classification used in collecting plotwise information allows one to estimate detailed percentage distributions of net sown area by type of crop grown (col.1 of Table 3.17 shows the eleven crop groups that were used for classification of crops). These are presented at State and all-India level in Table 8R of Appendix A, separately for different size classes of operational holding.

Table 3.17
Net area sown under different types of crop in kharif and rabi seasons, 2002-03

ALL-INDIA Rural

crop type	% of net sown area		aggregate area (10,000 ha) sown		ratio (col.4/col.5) x 100
	kharif	rabi	kharif	rabi	
(1)	(2)	(3)	(4)	(5)	(6)
cereals	63.7	63.8	5950	3764	158
pulses	5.8	11.0	545	651	84
oilseeds	9.0	6.7	845	395	214
mixed crops	5.5	3.5	517	206	251
sugarcane	3.2	2.5	303	148	205
other crops	1.7	1.4	157	82	191
vegetables	1.2	3.5	113	204	55
orchards	1.2	1.8	109	105	104
plantation	2.1	3.1	198	188	105
fibre crops	4.4	1.3	407	75	543
fodder	2.1	1.4	198	81	244
all	100	100	9342	5897	158

3.12.2 At the all-India level, it can be seen from the last column of Table 3.17 that aggregate area sown during kharif was more than double the area sown during rabi for oilseeds and sugarcane, and two and a half times the area sown during rabi with mixed crops. Aggregate area sown being only 58% higher during the kharif season, the percentage shares of these crops in net sown area is substantially higher during the kharif season. The difference is highest, in fact, for the group “fibre crops” (4.4% in kharif and 1.3% in rabi). For pulses, on the other hand, the area sown during rabi was higher than the area sown during kharif, and for vegetables, it was nearly twice as high. As a result, the percentage share of pulses in net sown area was 11% during the rabi season compared to 5.8% during kharif, and the percentage share of vegetables was nearly three times what it was during kharif. For the cereals group, area sown was higher during kharif by the same proportion (58%) as was aggregate area sown, and so its share remained the same (64%) in both seasons.

3.13 Size of ownership holding and area operated by a household

Table 3.18
Some aspects of the relationship between area owned by a household and area operated by it

size class of ownership holding (OWH) in hectares	per 1000 no. of non-operating households	per 1000 no. of hhs whose HOH size class is			any class
		lower than its OWH size class	the same as its OWH size class	higher than its OWH size class	
		season: kharif			
ALL-INDIA					Rural
nil	823	-	823	177	1000
≤ 0.002	763	763	183	54	1000
0.002 – 0.005	697	697	254	49	1000
0.005 – 0.040	617	617	292	90	1000
0.040 – 0.5	102	116	824	60	1000
0.5 – 1.0	38	67	886	47	1000
1.0 – 2.0	32	63	910	27	1000
2.0 – 3.0	23	73	893	35	1000
3.0 – 4.0	17	58	912	31	1000
4.0 – 5.0	15	69	896	35	1000
5.0 – 7.5	16	65	908	27	1000
7.5 – 10.0	1	112	846	41	1000
10.0 – 20.0	10	62	929	10	1000
> 20.0	30	98	901	-	1000

3.13.1 The general nature of the relationship between the size of a household's ownership holding (area owned by the household) and the area operated by it - or size of household operational holding (HOH) - is explored in Table 3.18 for the operational holdings of the kharif season – the picture for the rabi season is similar. Among households owning an area of land in any of the lowest four size classes, that is, up to the size class “0.005-0.40 ha”, the majority were non-operating households (see second column of Table 3.18). From the size class “0.040-0.5 ha” upwards, however, 90 per cent

or more households (96% or more from the size class “0.5-1.0” onwards) operated some land (second column of Table 3.18, subtracted from 1000, gives the number per 1000). Further, for 82% or more households in these size classes, the operated area was in the same size class as the area owned (see fourth column of Table 3.18). More details, including State-level results, are available in Table 11R of Appendix A.

3.14 Other aspects of operational holdings

3.14.1 Distribution of households by number of holdings operated is presented State/ UT-wise in Table S9-R of Appendix A. At the all-India level only 0.1% of rural households operated more than one holding. The table therefore mainly serves to point out the proportions of operating and non-operating households in different States and Union Territories.

3.14.2 Table 3.19 shows, at the all-India level, the percentage break-up of adult household members (persons aged 15 or more) by employment status (employed in agriculture/ employed in non-agriculture/ unemployed or not in labour force), separately for rural households in each size class of household operational holding. The size of the household operational holding during the kharif season has been used to classify the households.

Table 3.19
Percentages of adult* household members employed in agriculture and non-agriculture for households in different size classes of household operational holding of kharif season, 2002-03

size class of household operational holding (ha)	% of adult hh members			Rural
	employed in		un-employed/ out of labour force	all
	agriculture	non-agriculture		
ALL-INDIA				
nil	31	29	40	100
≤ 0.002	57	16	27	100
0.002 - 0.005	52	18	30	100
0.005 - 0.040	48	18	34	100
0.040 - 0.5	61	7	32	100
0.5 - 1.0	65	4	31	100
1.0 - 2.0	66	4	30	100
2.0 - 3.0	69	3	28	100
3.0 - 4.0	68	3	29	100
4.0 - 5.0	68	2	29	100
5.0 - 7.5	67	3	30	100
7.5 - 10.0	66	3	31	100
10.0 - 20.0	64	4	32	100
> 20.0	69	3	28	100
all sizes	55	12	33	100

*adult: aged 15 or more

3.14.3 In households with size of operational holding above 0.5 hectares, 64-69% of the adult household members were employed in agriculture and 3-4% in non-agriculture. On the other hand, in operating households with size of operational holding 0.04 hectares or less, 16-18% of adult members were employed in non-agriculture. In the class 0.040-0.5 ha, accounting for 23.6% of rural households⁶ at the all-India level, 61% of adult household members were employed in agriculture and 7% in non-agriculture.

3.14.4 Table 12R of Appendix A gives, separately for households in each size class of household operational holding, the break-up of average number of household members into adults and children (persons below 15 years of age), and the break-up of numbers of adults and children by employment status (employed in agriculture/ employed in non-agriculture/ unemployed/ not in labour force). Households are classified by size of household operational holding during the kharif season.

3.14.5 Appendix A gives the detailed tables based on the survey. Estimates are given separately for 13 size classes of operational holdings for rural areas of 27 States in Tables 1R to 12R. For Union Territories, urban areas of all States, and rural areas of Delhi and Goa, estimates are given for the State/UT as a whole (rural and urban separately), in Tables S1 (R&U) to S10 (R&U).

⁶ Per 1000 distributions of households by size class of household operational holding are shown in Appendix A, Table 10R. The all-India tables are on page A 253.

Table S1-R: State/UT-wise and seasonwise estimates of number of operational holdings, total area operated, number of parcels per holding and percentage of jointly operated holdings

kharif				rural		
State/UT	estd. no. of operational holdings	estd. total area of operational holdings (00 ha)	no. of parcels per holding	joint holdings		sample no. of operational holdings
				no. per 1000 of holdings	% share of land	
(1)	(2)	(3)	(5)	(6)	(7)	(8)
Andhra Pradesh	6649908	88603	2.1	3.1	0.23	1965
Arunachal Pradesh	138129	1781	1.7	0.4	0.06	503
Assam	3390973	23531	1.4	0.7	0.09	1847
Bihar	8303936	46696	3.3	0.3	0.26	2917
Chhattisgarh	3003767	41117	3.1	3.5	0.54	870
Delhi	15738	62	0.5	0.0	0.00	15
Goa	69655	277	1.3	10.5	3.27	47
Gujarat	4049267	63842	1.8	14.9	2.53	993
Haryana	2100088	27000	1.9	15.0	3.43	731
Himachal Pradesh	939839	6722	3.7	6.6	0.67	945
Jammu & Kashmir	975004	9648	2.9	1.0	0.08	867
Jharkhand	3027911	20418	3.0	2.1	0.17	1144
Karnataka	4757892	65597	1.5	2.8	0.36	1457
Kerala	3056707	11263	1.3	1.6	0.32	1337
Madhya Pradesh	7215649	120368	1.7	4.7	0.45	1941
Maharashtra	7301470	120515	1.9	7.8	1.46	2305
Manipur	232352	1415	2.0	1.3	0.13	859
Meghalaya	275853	2984	2.8	0.0	0.00	592
Mizoram	90809	1027	1.1	0.0	0.00	468
Nagaland	88149	844	2.1	1.8	0.26	340
Orissa	4824719	34691	2.5	4.1	0.33	1430
Punjab	2023395	26475	1.6	6.8	1.50	890
Rajasthan	6008427	143246	2.4	3.9	0.56	2168
Sikkim	57665	406	1.8	0.0	0.00	428
Tamil Nadu	4692378	35829	1.6	3.7	0.80	1710
Tripura	421392	1499	0.9	0.0	0.00	697
Uttar Pradesh	18034209	138071	2.7	5.0	0.80	5396
Uttaranchal	982419	4620	3.4	0.0	0.00	349
West Bengal	8455101	37484	2.8	3.9	0.55	2871
A & N Islands	19939	142	0.7	0.0	0.00	68
Chandigarh	3254	26	3.7	4.4	5.25	31
Dadra & N.Haveli	24833	151	1.9	0.0	0.00	94
Daman & Diu	4577	9	1.9	0.0	0.00	34
Lakshadweep	3290	3	1.5	4.2	0.42	44
Pondicherry	28385	117	1.3	7.3	1.00	44
all-India	101267078	1076480	2.3	4.4	0.81	38397

Table S1-R: State/UT-wise and seasonwise estimates of number of operational holdings, total area operated, number of parcels per holding and percentage of jointly operated holdings

rabi				rural		
State/UT	estd. no. of operational holdings	estd. total area of operational holdings (00 ha)	no. of parcels per holding	joint holdings		sample no. of operational holdings
				no. per 1000 of holdings	% share of land	
(1)	(2)	(3)	(5)	(6)	(7)	(8)
Andhra Pradesh	5562020	81233	1.4	1.7	0.17	1657
Arunachal Pradesh	128446	1633	1.2	0.0	0.00	474
Assam	3367246	22167	1.2	0.5	0.09	1822
Bihar	8391212	47781	3.4	0.2	0.24	2943
Chhattisgarh	2497003	32549	0.8	0.0	0.00	738
Delhi	15420	61	0.7	10.2	4.33	14
Goa	71546	317	1.0	0.0	0.00	45
Gujarat	3697777	59388	1.3	11.3	2.10	903
Haryana	2132118	25126	2.0	8.9	5.18	733
Himachal Pradesh	941513	6604	3.6	3.5	0.31	930
Jammu & Kashmir	969942	9539	2.8	0.2	0.04	856
Jharkhand	2585759	19136	1.4	0.8	0.01	1001
Karnataka	4188111	61037	1.1	1.9	0.13	1298
Kerala	3198676	11577	1.4	0.6	0.18	1371
Madhya Pradesh	6577437	120681	1.7	5.9	0.67	1897
Maharashtra	6141292	105294	1.2	3.1	0.90	1957
Manipur	226220	959	1.4	0.0	0.00	814
Meghalaya	276452	3014	2.7	0.0	0.00	593
Mizoram	88921	1045	0.9	0.0	0.00	455
Nagaland	90417	871	1.8	1.2	0.17	349
Orissa	4026302	30210	0.9	1.6	0.15	1221
Punjab	2071162	27136	1.8	6.2	1.50	897
Rajasthan	5668154	138748	2.3	3.6	0.47	2026
Sikkim	58709	405	1.6	0.0	0.00	413
Tamil Nadu	4321955	32114	1.5	2.0	0.62	1547
Tripura	423892	1304	1.4	0.0	0.00	695
Uttar Pradesh	18649312	143744	2.8	2.5	0.35	5499
Uttaranchal	985959	4550	3.9	0.0	0.00	337
West Bengal	8262406	35812	2.3	0.7	0.21	2795
A & N Islands	20043	139	0.5	0.0	0.00	69
Chandigarh	4070	30	3.3	3.5	4.50	31
Dadra & N.Haveli	21619	135	1.2	0.0	0.00	83
Daman & Diu	2680	7	2.3	0.0	0.00	24
Lakshadweep	3304	3	1.4	0.0	0.00	44
Pondicherry	28595	113	1.5	0.0	0.00	43
all-India	95695687	1024462	2.0	2.6	0.64	36574

Table S1-U: State/UT-wise and seasonwise estimates of number of operational holdings, total area operated, number of parcels per holding and percentage of jointly operated holdings

kharif				urban		
State/UT	estd. no. of operational holdings	estd. total area of operational holdings (00 ha)	no. of parcels per holding	joint holdings		sample no. of operational holdings
				no. per 1000 of holdings	% share of land	
(1)	(2)	(3)	(5)	(6)	(7)	(8)
Andhra Pradesh	270059	3251	1.7	2.3	0.1	107
Arunachal Pradesh	6874	18	0.5	0.5	0.4	69
Assam	70573	143	0.5	1.7	0.4	71
Bihar	231158	1235	2.4	7.4	1.6	133
Chhattisgarh	96765	1201	1.7	12.1	1.4	53
Delhi	18265	14	0.8	2.7	0.1	13
Goa	9126	11	0.2	0.0	0.0	6
Gujarat	249889	1642	1.0	21.9	6.0	91
Haryana	141379	772	1.3	26.1	16.5	74
Himachal Pradesh	27738	108	1.8	40.0	20.2	38
Jammu & Kashmir	86982	210	1.4	13.7	4.9	131
Jharkhand	79980	157	0.8	6.8	3.0	87
Karnataka	234972	4268	1.2	14.2	1.2	136
Kerala	579971	1326	1.2	0.4	0.2	431
Madhya Pradesh	476924	4694	1.2	8.2	1.9	214
Maharashtra	479982	8111	1.0	17.0	2.8	199
Manipur	53918	263	1.5	3.0	0.2	259
Meghalaya	9608	12	1.6	0.0	0.0	33
Mizoram	31082	187	0.7	0.0	0.0	256
Nagaland	16031	72	1.3	8.2	0.9	40
Orissa	172758	649	0.9	0.7	0.3	79
Punjab	150562	1540	1.3	39.7	11.2	99
Rajasthan	503207	7246	1.3	5.0	0.5	260
Sikkim	100	0	0.6	0.0	0.0	2
Tamil Nadu	449298	2094	1.2	5.7	2.2	334
Tripura	9367	16	0.7	0.0	0.0	29
Uttar Pradesh	1001280	5607	1.3	3.7	0.7	446
Uttaranchal	62295	70	1.0	0.0	0.0	48
West Bengal	438778	823	1.4	9.8	1.3	259
A & N Islands	719	1	0.5	0.0	0.0	8
Chandigarh	11792	119	0.9	0.0	0.0	20
Dadra & N.Haveli	426	3	2.5	0.0	0.0	5
Daman & Diu	965	1	1.0	0.0	0.0	5
Lakshadweep	4050	6	1.0	9.1	3.2	45
Pondicherry	10665	144	1.3	0.0	0.0	25
all-India	5987540	46016	1.3	8.5	2.1	4105

Table S1-U: State/UT-wise and seasonwise estimates of number of operational holdings, total area operated, number of parcels per holding and percentage of jointly operated holdings

State/UT	rabi			urban		
	estd. no. of operational holdings	estd. total area of operational holdings (00 ha)	no. of parcels per holding	joint holdings		sample no. of operational holdings
				no. per 1000 of holdings	% share of land	
(1)	(2)	(3)	(5)	(6)	(7)	(8)
Andhra Pradesh	223336	2232	1.1	0.7	0.08	87
Arunachal Pradesh	7047	26	0.7	0.0	0.00	66
Assam	79616	125	0.2	1.5	0.41	75
Bihar	254602	1697	2.2	0.0	0.00	137
Chhattisgarh	98874	1092	0.8	0.0	0.00	48
Delhi	13456	3	0.7	3.7	0.26	13
Goa	12644	17	0.1	14.5	7.27	7
Gujarat	224089	1421	0.8	4.8	1.31	73
Haryana	162005	813	1.3	28.0	16.65	75
Himachal Pradesh	36139	172	2.1	14.9	0.19	37
Jammu & Kashmir	86415	208	1.5	12.8	4.68	125
Jharkhand	76725	172	0.4	0.0	0.00	77
Karnataka	215945	4298	0.9	6.1	1.49	113
Kerala	624139	1337	1.1	0.3	0.16	436
Madhya Pradesh	487077	4973	1.2	3.3	0.06	218
Maharashtra	476829	7547	0.7	6.3	2.46	175
Manipur	53596	163	1.1	4.4	0.36	259
Meghalaya	8650	10	1.8	0.0	0.00	29
Mizoram	28936	184	0.7	5.4	0.87	237
Nagaland	17512	77	1.1	7.5	0.80	43
Orissa	147254	458	0.4	0.0	0.00	66
Punjab	163178	1683	1.5	27.4	3.31	102
Rajasthan	492311	7192	1.4	3.7	0.87	241
Sikkim	100	0	0.6	0.0	0.00	2
Tamil Nadu	429426	1825	1.3	3.6	2.38	298
Tripura	13055	21	0.9	0.0	0.00	37
Uttar Pradesh	1146065	6002	1.5	9.3	3.19	472
Uttaranchal	67618	65	1.0	0.0	0.00	55
West Bengal	420439	713	1.1	0.5	0.01	233
A & N Islands	736	1	0.4	0.0	0.00	8
Chandigarh	24681	61	2.3	0.0	0.00	15
Dadra & N.Haveli	304	3	3.2	0.0	0.00	3
Daman & Diu	906	1	1.0	0.0	0.00	4
Lakshadweep	4707	8	1.2	0.0	0.00	46
Pondicherry	11732	127	1.3	0.0	0.00	24
all-India	6110141	44728	1.2	5.4	1.74	3936

Table S2-R: State/UT-wise and seasonwise per 1000 distribution of operational holdings by type of holding

State/UT	kharif														rural													
	no. per 1000 of operational holdings reporting area							estd. no. of operational holdings (00)	no. of sample operational holdings reporting area																			
	entirely owned	entirely leased in	both owned and leased in	entirely otherwise possessed	n. r.	all	entirely owned		entirely leased in	both owned and leased in	entirely otherwise possessed	n. r.	all															
(1)	(2)	(3)	(4)	(5)	(6)	(7)	(8)	(9)	(10)	(11)	(12)	(13)	(14)															
Andhra Pradesh	852	50	79	19	0	1000	66499	1603	124	206	32	0	1965															
Arunachal Pradesh	859	68	29	44	0	1000	1381	441	31	14	16	1	503															
Assam	871	32	57	39	1	1000	33910	1579	67	122	77	2	1847															
Bihar	836	45	114	5	0	1000	83039	2389	153	359	15	1	2917															
Chhattisgarh	870	31	77	22	0	1000	30038	745	25	73	27	0	870															
Delhi	1000	0	0	0	0	1000	157	15	0	0	0	0	15															
Goa	812	50	111	27	0	1000	697	41	2	3	1	0	47															
Gujarat	940	20	33	7	0	1000	40493	920	20	40	13	0	993															
Haryana	883	8	99	10	0	1000	21001	595	10	119	7	0	731															
Himachal Pradesh	927	23	46	5	0	1000	9398	876	22	41	6	0	945															
Jammu & Kashmir	978	6	14	1	0	1000	9750	840	5	18	4	0	867															
Jharkhand	962	15	23	0	0	1000	30279	1098	13	31	2	0	1144															
Karnataka	948	29	17	6	0	1000	47579	1387	23	37	10	0	1457															
Kerala	933	16	35	17	0	1000	30567	1241	23	48	25	0	1337															
Madhya Pradesh	925	12	46	18	0	1000	72156	1784	30	94	33	0	1941															
Maharashtra	908	28	38	24	1	1000	73015	2109	57	93	45	1	2305															
Manipur	861	45	91	1	2	1000	2324	753	32	69	4	1	859															
Meghalaya	868	50	81	1	0	1000	2759	512	30	49	1	0	592															
Mizoram	906	55	20	16	3	1000	908	438	14	8	7	1	468															
Nagaland	948	50	2	0	0	1000	881	331	8	1	0	0	340															
Orissa	781	99	95	26	0	1000	48247	1114	127	163	25	1	1430															
Punjab	862	29	102	6	0	1000	20234	743	23	118	6	0	890															
Rajasthan	968	10	19	3	0	1000	60084	2069	37	53	9	0	2168															
Sikkim	797	138	59	6	0	1000	577	341	57	28	2	0	428															
Tamil Nadu	896	40	54	11	0	1000	46924	1510	74	105	21	0	1710															
Tripura	876	34	39	27	24	1000	4214	606	27	26	24	14	697															
Uttar Pradesh	875	26	94	3	2	1000	180342	4751	134	480	18	13	5396															
Uttaranchal	920	39	14	28	0	1000	9824	318	13	11	7	0	349															
West Bengal	834	53	88	23	2	1000	84551	2385	141	271	68	6	2871															
A & N Islands	658	102	0	239	0	1000	199	37	14	0	17	0	68															

AS 5

Table S2-R: State/UT-wise and seasonwise per 1000 distribution of operational holdings by type of holding

State/UT	kharif					rural							
	no. per 1000 of operational holdings reporting area					estd. no. of operational holdings (00)	no. of sample operational holdings reporting area						
(1)	(2)	(3)	(4)	(5)	(6)		(7)	(8)	(9)	(10)	(11)	(12)	(13)
	entirely owned	entirely leased in	both owned and leased in	entirely otherwise possessed	n. r.	all		entirely owned	entirely leased in	both owned and leased in	entirely otherwise possessed	n. r.	all
Chandigarh	780	61	159	0	0	1000	33	24	2	5	0	0	31
Dadra & N.Haveli	966	32	2	0	0	1000	248	92	1	1	0	0	94
Daman & Diu	999	0	1	0	0	1000	46	33	0	1	0	0	34
Lakshadweep	1000	0	0	0	0	1000	33	44	0	0	0	0	44
Pondicherry	651	138	66	145	0	1000	284	31	7	3	3	0	44
all-India	887	33	66	13	1	1000	1012671	33795	1346	2690	525	41	38397

Table S2-R: State/UT-wise and seasonwise per 1000 distribution of operational holdings by type of holding

State/UT	rabi										rural				
	no. per 1000 of operational holdings reporting area					estd. no. of operational holdings (00)	no. of sample operational holdings reporting area								
	entirely owned	entirely leased in	both owned and leased in	entirely otherwise possessed	n. r.		all	entirely owned	entirely leased in	both owned and leased in	entirely otherwise possessed	n. r.	all		
(1)	(2)	(3)	(4)	(5)	(6)	(7)	(8)	(9)	(10)	(11)	(12)	(13)	(14)		
Andhra Pradesh	850	54	78	18	0	1000	55620	1358	91	183	24	1	1657		
Arunachal Pradesh	822	70	31	48	29	1000	1284	401	29	18	18	8	474		
Assam	886	29	44	40	1	1000	33672	1597	56	92	73	4	1822		
Bihar	842	50	105	3	1	1000	83912	2433	150	346	12	2	2943		
Chhattisgarh	884	18	71	28	0	1000	24970	640	15	61	22	0	738		
Delhi	1000	0	0	0	0	1000	154	14	0	0	0	0	14		
Goa	821	71	108	0	0	1000	715	38	4	3	0	0	45		
Gujarat	946	16	30	7	0	1000	36978	844	16	30	13	0	903		
Haryana	880	11	100	9	0	1000	21321	599	16	113	5	0	733		
Himachal Pradesh	938	23	35	4	0	1000	9415	868	19	40	3	0	930		
Jammu & Kashmir	980	6	13	1	0	1000	9699	831	7	14	4	0	856		
Jharkhand	952	15	31	0	2	1000	25858	965	10	24	1	1	1001		
Karnataka	938	14	45	3	0	1000	41881	1229	15	48	6	0	1298		
Kerala	946	9	32	12	1	1000	31987	1283	21	45	21	1	1371		
Madhya Pradesh	919	11	55	15	0	1000	65774	1746	34	91	26	0	1897		
Maharashtra	906	17	58	19	0	1000	61413	1788	35	101	33	0	1957		
Manipur	928	17	55	1	0	1000	2262	753	16	40	5	0	814		
Meghalaya	877	35	86	0	2	1000	2765	518	25	49	0	1	593		
Mizoram	956	24	16	1	4	1000	889	437	9	6	2	1	455		
Nagaland	950	50	0	0	0	1000	904	340	9	0	0	0	349		
Orissa	770	66	150	15	0	1000	40263	947	71	187	16	0	1221		
Punjab	868	19	104	9	0	1000	20712	747	20	121	9	0	897		
Rajasthan	967	6	23	4	0	1000	56682	1943	19	57	7	0	2026		
Sikkim	802	149	44	6	0	1000	587	327	62	22	2	0	413		
Tamil Nadu	892	34	62	12	0	1000	43220	1363	57	106	21	0	1547		
Tripura	727	23	41	23	185	1000	4239	519	13	32	23	108	695		
Uttar Pradesh	870	25	103	1	1	1000	186493	4818	125	537	13	6	5499		
Uttaranchal	929	26	13	32	0	1000	9860	312	9	8	8	0	337		

AS 7

Table S2-R: State/UT-wise and seasonwise per 1000 distribution of operational holdings by type of holding

State/UT	rabi							rural							
	no. per 1000 of operational holdings reporting area							estd. no. of operational holdings (00)	no. of sample operational holdings reporting area						
	entirely owned	entirely leased in	both owned and leased in	entirely otherwise possessed	n. r.	all	entirely owned		entirely leased in	both owned and leased in	entirely otherwise possessed	n. r.	all		
(1)	(2)	(3)	(4)	(5)	(6)	(7)	(8)	(9)	(10)	(11)	(12)	(13)	(14)		
West Bengal	838	49	92	21	0	1000	82624	2322	127	283	61	2	2795		
A & N Islands	655	105	3	237	0	1000	200	37	14	2	16	0	69		
Chandigarh	642	46	309	3	0	1000	41	25	1	4	1	0	31		
Dadra & N.Haveli	956	37	7	0	0	1000	216	81	1	1	0	0	83		
Daman & Diu	984	0	16	0	0	1000	27	23	0	1	0	0	24		
Lakshadweep	1000	0	0	0	0	1000	33	44	0	0	0	0	44		
Pondicherry	726	62	73	139	0	1000	286	35	2	4	2	0	43		
all-India	885	28	74	11	1	1000	956957	32225	1098	2669	447	135	36574		

Table S2-U: State/UT-wise and seasonwise per 1000 distribution of operational holdings by type of holding

State/UT	kharif														urban	
	no. per 1000 of operational holdings reporting area							estd. no. of operational holdings (00)	no. of sample operational holdings reporting area							
	entirely owned	entirely leased in	both owned and leased in	entirely otherwise possessed	n. r.	all	entirely owned		entirely leased in	both owned and leased in	entirely otherwise possessed	n. r.	all			
(2)	(3)	(4)	(5)	(6)	(7)	(8)	(9)	(10)	(11)	(12)	(13)	(14)				
Andhra Pradesh	794	113	75	18	0	1000	2701	80	15	10	2	0	107			
Arunachal Pradesh	299	134	122	445	0	1000	69	21	10	7	31	0	69			
Assam	812	66	67	55	0	1000	706	52	11	2	6	0	71			
Bihar	796	153	43	9	0	1000	2312	110	10	10	3	0	133			
Chhattisgarh	821	33	139	7	0	1000	968	47	2	3	1	0	53			
Delhi	962	0	0	38	0	1000	183	12	0	0	1	0	13			
Goa	1000	0	0	0	0	1000	91	6	0	0	0	0	6			
Gujarat	841	8	90	61	0	1000	2499	81	3	4	3	0	91			
Haryana	836	67	82	16	0	1000	1414	55	7	11	1	0	74			
Himachal Pradesh	769	2	229	0	0	1000	277	32	1	5	0	0	38			
Jammu & Kashmir	985	15	0	0	0	1000	870	130	1	0	0	0	131			
Jharkhand	716	135	8	141	0	1000	800	58	14	1	14	0	87			
Karnataka	942	55	3	0	0	1000	2350	128	6	2	0	0	136			
Kerala	963	7	22	8	0	1000	5800	411	7	10	3	0	431			
Madhya Pradesh	913	34	19	35	0	1000	4769	184	14	5	11	0	214			
Maharashtra	861	51	65	23	0	1000	4800	168	14	9	8	0	199			
Manipur	900	24	66	10	0	1000	539	233	6	19	1	0	259			
Meghalaya	911	89	0	0	0	1000	96	29	4	0	0	0	33			
Mizoram	927	51	8	14	0	1000	311	228	20	2	6	0	256			
Nagaland	624	177	67	132	0	1000	160	33	3	2	2	0	40			
Orissa	724	172	37	68	0	1000	1728	56	14	3	6	0	79			
Punjab	797	95	103	5	0	1000	1506	79	10	8	2	0	99			
Rajasthan	970	19	8	3	0	1000	5032	243	12	4	1	0	260			
Sikkim	1000	0	0	0	0	1000	1	2	0	0	0	0	2			
Tamil Nadu	742	150	26	81	0	1000	4493	260	49	11	14	0	334			
Tripura	779	77	41	0	104	1000	94	22	2	1	0	4	29			
Uttar Pradesh	871	85	33	9	2	1000	10013	396	26	18	5	1	446			
Uttaranchal	408	338	96	158	0	1000	623	33	10	1	4	0	48			

Table S2-U: State/UT-wise and seasonwise per 1000 distribution of operational holdings by type of holding

State/UT	kharif										urban			
	no. per 1000 of operational holdings reporting area					estd. no. of operational holdings (00)	no. of sample operational holdings reporting area					all		
	entirely owned	entirely leased in	both owned and leased in	entirely otherwise possessed	n. r.		entirely owned	entirely leased in	both owned and leased in	entirely otherwise possessed	n. r.			
(1)	(2)	(3)	(4)	(5)	(6)	(7)	(8)	(9)	(10)	(11)	(12)	(13)	(14)	
West Bengal	795	57	67	81	0	1000	4388	204	12	16	27	0	259	
A & N Islands	607	393	0	0	0	1000	7	5	3	0	0	0	8	
Chandigarh	772	6	140	82	0	1000	118	10	1	1	8	0	20	
Dadra & N.Haveli	859	141	0	0	0	1000	4	4	1	0	0	0	5	
Daman & Diu	1000	0	0	0	0	1000	10	5	0	0	0	0	5	
Lakshadweep	967	0	0	33	0	1000	41	44	0	0	1	0	45	
Pondicherry	946	25	29	0	0	1000	107	21	2	2	0	0	25	
all-India	856	70	43	31	1	1000	59875	3482	290	167	161	5	4105	

Table S2-U: State/UT-wise and seasonwise per 1000 distribution of operational holdings by type of holding

State/UT	rabi										urban			
	no. per 1000 of operational holdings reporting area					estd. no. of operational holdings (00)	no. of sample operational holdings reporting area							
	entirely owned	entirely leased in	both owned and leased in	entirely otherwise possessed	n. r.		all	entirely owned	entirely leased in	both owned and leased in	entirely otherwise possessed	n. r.	all	
(1)	(2)	(3)	(4)	(5)	(6)	(7)	(8)	(9)	(10)	(11)	(12)	(13)	(14)	
Andhra Pradesh	727	127	124	22	0	1000	2233	61	14	10	2	0	87	
Arunachal Pradesh	202	411	23	364	0	1000	70	17	21	2	26	0	66	
Assam	852	75	13	61	0	1000	796	56	10	1	8	0	75	
Bihar	835	84	73	8	0	1000	2546	115	6	13	3	0	137	
Chhattisgarh	785	144	55	16	0	1000	989	40	4	2	2	0	48	
Delhi	798	150	0	52	0	1000	135	10	2	0	1	0	13	
Goa	985	15	0	0	0	1000	126	6	1	0	0	0	7	
Gujarat	821	19	93	68	0	1000	2241	64	5	2	2	0	73	
Haryana	820	102	78	0	0	1000	1620	55	8	12	0	0	75	
Himachal Pradesh	713	161	127	0	0	1000	361	31	2	4	0	0	37	
Jammu & Kashmir	983	17	0	0	0	1000	864	124	1	0	0	0	125	
Jharkhand	556	248	0	195	0	1000	767	47	16	0	14	0	77	
Karnataka	880	53	67	0	0	1000	2159	102	5	6	0	0	113	
Kerala	965	7	23	6	0	1000	6241	419	7	7	3	0	436	
Madhya Pradesh	895	44	29	32	0	1000	4871	187	14	5	12	0	218	
Maharashtra	805	59	85	51	0	1000	4768	144	10	13	8	0	175	
Manipur	963	24	3	10	0	1000	536	244	8	6	1	0	259	
Meghalaya	892	99	9	0	0	1000	87	24	4	1	0	0	29	
Mizoram	929	42	6	18	5	1000	289	209	18	3	5	2	237	
Nagaland	582	236	61	121	0	1000	175	34	5	2	2	0	43	
Orissa	676	147	99	78	0	1000	1473	46	10	5	5	0	66	
Punjab	810	44	111	35	0	1000	1632	85	7	7	3	0	102	
Rajasthan	969	12	20	0	0	1000	4923	225	7	9	0	0	241	
Sikkim	1000	0	0	0	0	1000	1	2	0	0	0	0	2	
Tamil Nadu	745	132	62	61	0	1000	4294	227	44	15	12	0	298	
Tripura	851	44	29	0	76	1000	131	32	1	1	0	3	37	
Uttar Pradesh	866	100	26	8	0	1000	11461	417	36	12	6	1	472	
Uttaranchal	567	284	89	60	0	1000	676	41	12	1	1	0	55	

Table S2-U: State/UT-wise and seasonwise per 1000 distribution of operational holdings by type of holding

State/UT	rabi										urban			
	(1)	no. per 1000 of operational holdings reporting area					(8)	no. of sample operational holdings reporting area						
		(2)	(3)	(4)	(5)	(6)		(7)	(9)	(10)	(11)	(12)	(13)	(14)
West Bengal	729	51	67	152	0	1000	4204	184	11	11	26	1	233	
A & N Islands	616	384	0	0	0	1000	7	5	3	0	0	0	8	
Chandigarh	877	115	0	8	0	1000	247	7	1	0	7	0	15	
Dadra & N.Haveli	1000	0	0	0	0	1000	3	3	0	0	0	0	3	
Daman & Diu	1000	0	0	0	0	1000	9	4	0	0	0	0	4	
Lakshadweep	972	0	0	28	0	1000	47	45	0	0	1	0	46	
Pondicherry	732	173	95	0	0	1000	117	18	3	3	0	0	24	
all-India	841	73	51	35	0	1000	61101	3330	296	153	150	7	3936	

Table S3-R: State/UT-wise and seasonwise percentage distribution of operated area by type of possession

State/UT	percentage of operated area by type of possession										no. of sample plots									
	owned					leased in					operated but not possessed on the date of survey					all				
	(2)	(3)	(4)	(5)	(6)	(7)	(8)	(9)	(10)	(11)	(12)	(13)	(14)	(15)	(16)	(17)	(18)	(19)	(20)	
(1)																				
Andhra Pradesh	90.13	8.95	0.74	0.18	100	88580	6473	523	88	9	7093									
Arunachal Pradesh	95.04	3.77	0.76	0.43	100	1780	1251	42	24	5	1322									
Assam	92.99	5.31	1.65	0.05	100	23514	4412	242	151	2	4807									
Bihar	88.08	11.74	0.13	0.05	100	46676	10567	1031	49	23	11670									
Chhattisgarh	91.68	5.85	2.04	0.43	100	41096	3379	157	93	11	3640									
Delhi	100.00	0.00	0.00	0.00	100	62	26	0	0	0	26									
Goa	70.74	26.81	2.45	0.00	100	277	122	7	1	0	130									
Gujarat	94.27	5.12	0.61	0.00	100	63838	3417	96	35	0	3548									
Haryana	85.47	14.40	0.01	0.12	100	27000	2439	209	10	7	2665									
Himachal Pradesh	96.48	2.80	0.71	0.00	100	6721	5356	156	32	3	5547									
Jammu & Kashmir	99.24	0.32	0.44	0.00	100	9648	3325	20	27	0	3372									
Jharkhand	97.67	2.30	0.02	0.00	100	20418	4303	95	4	0	4402									
Karnataka	95.73	3.55	0.73	0.00	100	65597	4839	101	41	0	4981									
Kerala	95.03	4.00	0.97	0.00	100	11263	3359	119	77	1	3556									
Madhya Pradesh	95.74	2.76	1.43	0.07	100	120367	7246	166	124	4	7540									
Maharashtra	94.05	4.66	1.29	0.00	100	120514	7809	256	127	1	8193									
Manipur	88.50	11.49	0.02	0.00	100	1412	2348	128	5	0	2481									
Meghalaya	93.01	6.99	0.00	0.00	100	2980	1921	123	0	0	2044									
Mizoram	98.10	1.87	0.03	0.00	100	1027	888	16	2	0	906									
Nagaland	99.92	0.08	0.00	0.00	100	844	1041	14	0	0	1055									
Orissa	83.68	13.00	2.81	0.51	100	34691	5331	566	112	25	6034									
Punjab	83.16	16.83	0.00	0.00	100	26475	2642	226	11	1	2880									
Rajasthan	97.00	2.77	0.17	0.06	100	143236	8798	139	34	3	8974									

kharif

rural

Table S3-R: State/UT-wise and seasonwise percentage distribution of operated area by type of possession

State/UT	percentage of operated area by type of possession						estd. operated area (00 ha)	no. of sample plots				all
	owned	leased in	otherwise possessed	operated but not possessed on the date of survey	all	(6)		owned	leased in	otherwise possessed	operated but not possessed on the date of survey	
(1)	(2)	(3)	(4)	(5)	(6)	(7)	(8)	(9)	(10)	(11)	(12)	
Sikkim	86.71	13.03	0.26	0.00	100	406	1330	205	3	0	1538	
Tamil Nadu	93.34	6.03	0.55	0.07	100	35829	5016	307	68	8	5399	
Tripura	90.47	6.66	2.73	0.14	100	1487	1456	67	45	2	1570	
Uttar Pradesh	90.08	9.63	0.26	0.03	100	137755	21019	1086	78	9	22192	
Uttaranchal	93.28	4.35	2.14	0.22	100	4620	1698	33	21	1	1753	
West Bengal	89.94	9.29	0.63	0.14	100	37409	10827	857	151	5	11840	
A & N Islands	73.65	2.66	23.69	0.00	100	142	69	17	34	0	120	
Chandigarh	87.43	12.56	0.01	0.00	100	26	86	12	5	0	103	
Dadra & N.Haveli	99.66	0.34	0.00	0.00	100	151	358	3	0	0	361	
Daman & Diu	99.19	0.81	0.00	0.00	100	9	129	2	0	0	131	
Lakshadweep	100.00	0.00	0.00	0.00	100	3	116	0	0	0	116	
Pondicherry	65.82	32.10	2.08	0.00	100	117	109	16	7	0	132	
all-India	92.68	6.45	0.79	0.08	100	1075970	133505	7037	1459	120	142121	

rural

kharif

Table S3-R: State/UT-wise and seasonwise percentage distribution of operated area by type of possession

State/UT	percentage of operated area by type of possession						estd. operated area (00 ha)	no. of sample plots				rural		
	owned	leased in	otherwise possessed	operated but not possessed on the date of survey	all	(6)		(7)	owned	leased in	otherwise possessed		operated but not possessed on the date of survey	(12)
(1)	(2)	(3)	(4)	(5)	(6)	(7)	(8)	(9)	(10)	(11)	(12)			
Andhra Pradesh	88.13	11.08	0.62	0.17	100	81232	5796	475	73	14	6358			
Arunachal Pradesh	90.20	8.83	0.93	0.04	100	1620	1124	45	29	3	1201			
Assam	93.30	4.79	1.79	0.12	100	22067	4499	218	160	1	4878			
Bihar	88.05	11.78	0.11	0.06	100	47733	10847	1048	51	27	11973			
Chhattisgarh	92.99	4.97	1.91	0.13	100	32549	2663	107	69	5	2844			
Delhi	100.00	0.00	0.00	0.00	100	61	24	0	0	0	24			
Goa	75.14	24.86	0.00	0.00	100	317	115	9	0	0	124			
Gujarat	94.53	5.03	0.44	0.00	100	59388	3191	85	32	0	3308			
Haryana	84.44	14.36	0.02	1.18	100	25126	2495	195	11	30	2731			
Himachal Pradesh	95.92	2.94	1.14	0.00	100	6603	5301	147	42	0	5490			
Jammu & Kashmir	99.29	0.32	0.39	0.00	100	9539	3341	19	25	0	3385			
Jharkhand	98.15	1.85	0.00	0.00	100	19129	3939	57	3	0	3999			
Karnataka	95.49	3.81	0.70	0.00	100	61037	4414	89	35	0	4538			
Kerala	94.87	4.35	0.74	0.03	100	11567	3447	127	63	3	3640			
Madhya Pradesh	96.06	2.84	1.10	0.00	100	120677	7321	168	96	0	7585			
Maharashtra	94.15	4.52	1.33	0.00	100	105286	7062	234	114	0	7410			
Manipur	87.15	12.69	0.16	0.00	100	951	1952	99	7	0	2058			
Meghalaya	94.09	5.91	0.00	0.00	100	3010	2010	111	0	0	2121			
Mizoram	97.17	2.81	0.03	0.00	100	1045	858	22	3	0	883			
Nagaland	99.90	0.08	0.02	0.00	100	871	1069	17	1	0	1087			
Orissa	83.89	13.32	2.42	0.37	100	30143	4727	497	95	18	5337			
Punjab	81.10	18.82	0.03	0.06	100	27136	2689	232	16	1	2938			

Table S3-R: State/UT-wise and seasonwise percentage distribution of operated area by type of possession

State/UT	percentage of operated area by type of possession					estd. operated area (00 ha)	no. of sample plots				all								
	owned	leased in	otherwise possessed	operated but not possessed on the date of survey	all		owned	leased in	otherwise possessed	operated but not possessed on the date of survey									
												(2)	(3)	(4)	(5)	(6)	(8)	(9)	(10)
(1)						(7)													
Rajasthan	96.95	2.86	0.15	0.05	100	138748	8381	131	26	4	8542								
Sikkim	87.47	12.27	0.26	0.00	100	405	1344	212	4	0	1560								
Tamil Nadu	93.18	6.18	0.60	0.04	100	32114	4606	279	72	5	4962								
Tripura	89.08	7.78	3.14	0.00	100	1291	1464	69	52	0	1585								
Uttar Pradesh	89.57	9.96	0.28	0.19	100	143295	22709	1175	74	25	23983								
Uttaranchal	95.11	2.62	2.18	0.09	100	4550	1677	25	24	1	1727								
West Bengal	89.62	9.55	0.66	0.17	100	35637	10437	831	158	13	11439								
A & N Islands	74.83	1.10	24.07	0.00	100	139	73	17	34	0	124								
Chandigarh	78.38	21.61	0.01	0.00	100	30	87	11	5	0	103								
Dadra & N.Haveli	99.47	0.53	0.00	0.00	100	135	329	5	0	0	334								
Daman & Diu	98.99	1.01	0.00	0.00	100	7	102	2	0	0	104								
Lakshadweep	100.00	0.00	0.00	0.00	100	3	126	0	0	0	126								
Pondicherry	67.82	30.01	2.16	0.00	100	113	106	15	7	0	128								
all-India	92.45	6.75	0.70	0.10	100	1023554	130325	6773	1381	150	138629								

rabi

Table S3-U: State/UT-wise and seasonwise percentage distribution of operated area by type of possession

State/UT	percentage of operated area by type of possession										no. of sample plots				urban			
	owned					operated but not possessed on the date of survey					all	estd. operated area (00 ha)	owned	leased in		otherwise possessed	operated but not possessed on the date of survey	all
	(2)	(3)	(4)	(5)	(6)	(7)	(8)	(9)	(10)	(11)								
(1)	(2)	(3)	(4)	(5)	(6)	(7)	(8)	(9)	(10)	(11)	(12)							
Andhra Pradesh	91.60	8.39	0.01	0.00	100	3250	207	49	7	0	263							
Arunachal Pradesh	96.47	2.29	1.21	0.03	100	18	35	16	39	2	92							
Assam	88.92	10.30	0.44	0.35	100	143	81	19	9	1	110							
Bihar	83.69	16.29	0.02	0.00	100	1235	304	30	5	0	339							
Chhattisgarh	70.82	28.61	0.57	0.00	100	1201	128	9	2	0	139							
Delhi	99.44	0.51	0.05	0.00	100	14	20	1	1	0	22							
Goa	100.00	0.00	0.00	0.00	100	11	10	0	0	0	10							
Gujarat	97.40	2.56	0.04	0.00	100	1642	185	16	4	0	205							
Haryana	68.02	31.92	0.06	0.00	100	772	155	25	5	0	185							
Himachal Pradesh	89.09	10.73	0.18	0.00	100	108	111	17	1	0	129							
Jammu & Kashmir	99.82	0.18	0.00	0.00	100	210	337	4	0	0	341							
Jharkhand	97.65	0.59	1.76	0.00	100	157	119	22	32	0	173							
Karnataka	94.31	5.69	0.00	0.00	100	4268	290	34	5	0	329							
Kerala	98.67	0.96	0.31	0.06	100	1326	933	35	6	1	975							
Madhya Pradesh	97.56	2.09	0.35	0.01	100	4694	531	34	18	1	584							
Maharashtra	79.90	20.09	0.01	0.00	100	8111	402	50	14	0	466							
Manipur	90.78	7.64	1.57	0.01	100	257	626	29	2	1	658							
Meghalaya	94.96	5.04	0.00	0.00	100	12	56	10	0	0	66							
Mizoram	97.24	2.76	0.01	0.00	100	187	395	31	3	0	429							
Nagaland	98.89	0.65	0.45	0.00	100	72	92	9	4	0	105							
Orissa	79.59	19.15	1.26	0.00	100	649	174	37	11	0	222							
Punjab	78.37	17.81	3.82	0.00	100	1540	228	26	7	0	261							

Table S3-U: State/UT-wise and seasonwise percentage distribution of operated area by type of possession

State/UT	percentage of operated area by type of possession										no. of sample plots				urban				
	owned					leased in					operated but not possessed on the date of survey	all	estd. operated area (00 ha)	owned		leased in	otherwise possessed	operated but not possessed on the date of survey	all
	(2)	(3)	(4)	(5)	(6)	(7)	(8)	(9)	(10)	(11)									
(1)	(2)	(3)	(4)	(5)	(6)	(7)	(8)	(9)	(10)	(11)	(12)								
Rajasthan	98.12	1.88	0.00	0.00	100	7246	638	27	3	0	668								
Sikkim	100.00	0.00	0.00	0.00	100	0	3	0	0	0	3								
Tamil Nadu	92.57	6.33	1.10	0.00	100	2094	691	123	38	0	852								
Tripura	72.45	27.55	0.00	0.00	100	16	43	3	0	0	46								
Uttar Pradesh	92.52	7.31	0.16	0.00	100	5593	1069	63	6	0	1138								
Uttaranchal	82.77	16.28	0.95	0.00	100	69	93	19	6	0	118								
West Bengal	90.30	3.56	6.14	0.00	100	820	466	42	50	0	558								
A & N Islands	97.69	2.31	0.00	0.00	100	1	7	3	0	0	10								
Chandigarh	99.77	0.11	0.12	0.00	100	119	22	2	19	0	43								
Dadra & N.Haveli	99.87	0.13	0.00	0.00	100	3	15	1	0	0	16								
Daman & Diu	98.25	1.75	0.00	0.00	100	1	7	3	0	0	10								
Lakshadweep	99.65	0.00	0.35	0.00	100	6	96	0	1	0	97								
Pondicherry	98.98	0.99	0.03	0.00	100	144	54	9	2	0	65								
all-India	90.31	9.28	0.41	0.00	100	45991	8623	798	300	6	9727								

Table S3-U: State/UT-wise and seasonwise percentage distribution of operated area by type of possession

State/UT	percentage of operated area by type of possession						estd. operated area (00 ha)	no. of sample plots				all	
	owned		leased in		operated but not possessed on the date of survey			all		operated but not possessed on the date of survey			
	(2)	(3)	(4)	(5)	(6)	(7)		(8)	(9)	(10)	(11)		(12)
(1)													
Andhra Pradesh	90.99	8.67	0.33	0.02	100	2232	151	42	8	1	202		
Arunachal Pradesh	96.86	1.97	1.12	0.05	100	19	32	17	34	2	85		
Assam	98.28	0.82	0.50	0.40	100	125	89	12	13	1	115		
Bihar	86.97	13.03	0.00	0.00	100	1696	331	32	3	0	366		
Chhattisgarh	69.27	30.10	0.63	0.00	100	1092	103	7	3	0	113		
Delhi	40.07	59.69	0.24	0.00	100	3	16	5	1	0	22		
Goa	92.86	7.14	0.00	0.00	100	17	10	3	0	0	13		
Gujarat	98.46	1.50	0.04	0.00	100	1421	149	12	3	0	164		
Haryana	74.94	25.06	0.00	0.00	100	813	163	27	0	0	190		
Himachal Pradesh	86.02	13.75	0.23	0.00	100	172	110	18	1	0	129		
Jammu & Kashmir	99.82	0.18	0.00	0.00	100	208	325	3	0	0	328		
Jharkhand	96.11	2.31	1.58	0.00	100	172	107	28	27	0	162		
Karnataka	94.88	5.12	0.00	0.00	100	4298	252	28	1	0	281		
Kerala	97.45	2.39	0.16	0.00	100	1337	949	35	3	0	987		
Madhya Pradesh	93.59	6.11	0.29	0.00	100	4973	511	37	16	0	564		
Maharashtra	78.76	21.21	0.02	0.01	100	7547	354	37	18	1	410		
Manipur	95.19	4.81	0.00	0.00	100	162	555	16	0	0	571		
Meghalaya	93.80	6.20	0.00	0.00	100	10	49	12	0	0	61		
Mizoram	97.20	2.80	0.01	0.00	100	184	369	31	4	0	404		
Nagaland	98.61	0.97	0.43	0.00	100	76	97	12	5	0	114		
Orissa	65.58	33.75	0.67	0.00	100	457	121	33	8	0	162		
Punjab	79.24	17.26	3.49	0.00	100	1683	233	24	7	0	264		

Table S3-U: State/UT-wise and seasonwise percentage distribution of operated area by type of possession

State/UT	percentage of operated area by type of possession										no. of sample plots				urban
	owned					leased in					operated but not possessed on the date of survey				
	(2)	(3)	(4)	(5)	(6)	(7)	(8)	(9)	(10)	(11)	(12)				
Rajasthan	98.06	1.46	0.00	0.48	100	7192	610	22	3	2	637				
Sikkim	100.00	0.00	0.00	0.00	100	0	3	0	0	0	3				
Tamil Nadu	93.03	5.72	1.25	0.00	100	1825	611	110	35	0	756				
Tripura	80.27	19.73	0.00	0.00	100	21	69	2	0	0	71				
Uttar Pradesh	90.39	9.18	0.15	0.28	100	5985	1165	83	9	2	1259				
Uttaranchal	95.79	3.77	0.44	0.00	100	65	110	23	1	0	134				
West Bengal	88.68	4.02	7.30	0.00	100	713	417	32	53	0	502				
A & N Islands	97.83	2.17	0.00	0.00	100	1	7	3	0	0	10				
Chandigarh	99.61	0.32	0.07	0.00	100	61	15	2	14	0	31				
Dadra & N.Haveli	100.00	0.00	0.00	0.00	100	3	14	0	0	0	14				
Daman & Diu	97.65	2.35	0.00	0.00	100	1	6	4	0	0	10				
Lakshadweep	99.74	0.00	0.26	0.00	100	8	108	0	1	0	109				
Pondicherry	95.01	4.95	0.04	0.00	100	127	47	12	2	0	61				
all-India	89.59	9.88	0.41	0.12	100	44698	8258	764	273	9	9304				

Table S4-R: Number per 1000 of operational holdings reporting leased-in area under different terms of lease, by State/UT and season

State/UT	no. per 1000 of holdings with at least one plot leased in for/ from										no. of operational holdings reporting leased-in area	
	(1)	(2)	(3)	(4)	(5)	(6)	(7)	(8)	(9)	(10)	(11)	(12)
Andhra Pradesh	47	54	27	4	0	1	12	0	147	9751	360	
Arunachal Pradesh	24	4	0	15	0	0	9	0	85	117	39	
Assam	6	3	41	3	15	0	1	0	81	2759	178	
Bihar	28	35	98	2	3	0	3	0	163	13528	530	
Chhattisgarh	18	36	38	3	0	0	3	0	106	3179	100	
Delhi	0	0	0	0	0	0	0	0	0	0	0	
Goa	7	155	0	0	0	0	0	0	162	113	6	
Gujarat	23	3	16	2	0	0	6	0	53	2164	65	
Haryana	78	10	17	1	1	0	6	0	109	2297	129	
Himachal Pradesh	27	15	27	0	1	0	14	0	92	863	78	
Jammu & Kashmir	10	0	4	0	3	0	3	0	20	197	14	
Jharkhand	9	3	33	0	0	0	0	0	50	1505	57	
Karnataka	20	21	13	1	0	0	1	0	54	2577	74	
Kerala	18	7	5	0	2	0	18	0	54	1656	80	
Madhya Pradesh	9	13	23	3	0	0	2	0	51	3699	114	
Maharashtra	21	6	25	3	1	0	10	0	72	5247	181	
Manipur	23	67	36	3	0	0	0	0	138	320	108	
Meghalaya	101	11	11	0	0	0	28	0	151	418	93	
Mizoram	10	0	0	0	0	0	6	0	35	32	15	
Nagaland	48	0	2	0	0	0	0	0	50	44	8	
Orissa	21	17	125	2	3	1	14	0	184	8877	275	
Punjab	99	3	10	0	0	0	8	0	122	2465	145	
Rajasthan	12	4	13	1	0	1	1	0	31	1842	88	
Sikkim	55	81	48	1	0	0	11	0	203	117	86	
Tamil Nadu	40	27	16	1	1	3	8	0	101	4719	203	
Tripura	9	11	43	0	0	0	0	0	68	288	50	

kharif

rural

Table S4-R: Number per 1000 of operational holdings reporting leased-in area under different terms of lease, by State/UT and season

State/UT	no. per 1000 of holdings with at least one plot leased in for/ from										no. of operational holdings reporting leased-in area	
	fixed money	fixed produce	share of produce	service contract	share of produce together with other terms	usufructuary mortgage	relatives under no specified terms	other terms	any terms (incl. cases of terms not recorded)	estd. (00)	sample	
(1)	(2)	(3)	(4)	(5)	(6)	(7)	(8)	(9)	(10)	(11)	(12)	
Uttar Pradesh	26	18	79	0	4	0	3	0	135	24365	688	
Uttaranchal	12	4	25	0	0	0	12	0	56	549	21	
West Bengal	35	41	51	0	3	1	8	0	141	11880	417	
A & N Islands	0	0	12	74	0	0	19	0	102	20	14	
Chandigarh	240	0	0	0	0	0	0	0	240	8	8	
Dadra & N.Haveli	0	0	2	0	0	0	32	0	34	8	2	
Daman & Diu	1	0	10	0	0	0	0	0	11	0	2	
Lakshadweep	0	0	0	0	0	0	0	0	0	0	0	
Pondicherry	86	48	25	0	0	15	24	0	183	52	10	
all-India	27	20	45	1	2	1	6	0	104	105655	4238	

rural

Table S4-R: Number per 1000 of operational holdings reporting leased-in area under different terms of lease, by State/UT and season

State/UT	no. per 1000 of holdings with at least one plot leased in for/ from										rural	
	fixed money	fixed produce	share of produce	service contract	share of produce together with other terms	usufructuary mortgage	relatives under no specified terms	other terms	any terms (incl. cases of terms not recorded)	estd. (00)	sample	
(1)	(2)	(3)	(4)	(5)	(6)	(7)	(8)	(9)	(10)	(11)	(12)	
Andhra Pradesh	50	64	26	0	7	0	13	0	157	8736	315	
Arunachal Pradesh	56	6	0	0	16	0	16	0	95	122	38	
Assam	6	1	31	14	2	0	1	0	72	2425	147	
Bihar	29	37	96	3	2	1	5	0	169	14173	537	
Chhattisgarh	20	27	26	0	0	0	4	0	83	2085	69	
Delhi	0	0	0	0	0	0	0	0	0	0	0	
Goa	23	43	76	0	1	0	0	0	179	128	7	
Gujarat	22	4	15	0	1	0	7	0	51	1869	59	
Haryana	76	12	14	0	1	0	6	0	108	2310	125	
Himachal Pradesh	34	11	23	1	0	3	8	0	90	852	77	
Jammu & Kashmir	10	0	4	3	0	0	3	0	20	196	13	
Jharkhand	4	3	31	0	0	0	0	0	45	1160	35	
Karnataka	24	23	14	0	1	0	1	0	61	2566	67	
Kerala	19	3	6	2	0	0	19	0	54	1720	86	
Madhya Pradesh	12	11	25	0	2	0	3	0	56	3660	113	
Maharashtra	22	6	30	2	4	0	7	0	74	4553	158	
Manipur	12	62	28	0	0	0	2	0	117	265	88	
Meghalaya	96	9	11	0	0	0	12	0	128	355	83	
Mizoram	6	11	0	0	0	0	4	0	66	58	21	
Nagaland	49	0	1	0	0	0	0	0	51	46	10	
Orissa	23	20	128	2	1	2	10	0	193	7787	248	
Punjab	104	5	11	0	0	0	8	0	132	2726	153	
Rajasthan	10	4	14	0	1	1	1	0	30	1677	82	
Sikkim	61	75	45	0	1	0	11	0	203	119	86	
Tamil Nadu	43	28	13	1	0	5	9	0	104	4475	179	
Tripura	7	7	44	0	0	0	0	0	67	282	46	

Table S4-R: Number per 1000 of operational holdings reporting leased-in area under different terms of lease, by State/UT and season

State/UT	no. per 1000 of holdings with at least one plot leased in for/ from										no. of operational holdings reporting leased-in area	
	fixed money	fixed produce	share of produce	service contract	share of produce together with other terms	usufructuary mortgage	relatives under no specified terms	other terms	any terms (incl. cases of terms not recorded)	estd. (00)	sample	
(1)	(2)	(3)	(4)	(5)	(6)	(7)	(8)	(9)	(10)	(11)	(12)	
Uttar Pradesh	28	20	80	1	2	1	3	0	140	26071	734	
Uttaranchal	7	13	21	0	0	0	12	0	54	531	19	
West Bengal	39	42	47	0	2	0	8	0	141	11667	415	
A & N Islands	0	0	15	79	0	0	19	0	107	21	15	
Chandigarh	374	0	0	0	0	0	0	0	374	15	7	
Dadra & N.Haveli	0	0	0	0	0	0	44	0	44	9	2	
Daman & Diu	2	0	16	0	0	0	0	0	19	0	2	
Lakshadweep	0	0	0	0	0	0	0	0	0	0	0	
Pondicherry	100	48	0	0	0	0	9	0	157	45	9	
all-India	28	21	46	1	2	1	6	0	107	102708	4045	

rabi

Table S4-U: Number per 1000 of operational holdings reporting leased-in area under different terms of lease, by State/UT and season

State/UT	no. per 1000 of holdings with at least one plot leased in for/ from										no. of operational holdings reporting leased-in area	
	fixed money	fixed produce	share of produce	service contract	share of produce together with other terms	usufructuary mortgage	relatives under no specified terms	other terms	any terms (incl. cases of terms not recorded)	estd. (00)	sample	
(1)	(2)	(3)	(4)	(5)	(6)	(7)	(8)	(9)	(10)	(11)	(12)	
Andhra Pradesh	284	43	27	0	0	0	0	0	345	932	38	
Arunachal Pradesh	113	0	1	67	0	0	2	0	235	16	14	
Assam	59	5	8	0	0	0	0	0	66	47	11	
Bihar	82	70	39	4	0	0	29	0	227	524	22	
Chhattisgarh	174	1	0	0	0	0	0	0	193	187	9	
Delhi	0	0	0	131	0	0	0	0	131	24	1	
Goa	0	0	0	0	0	0	0	0	0	0	0	
Gujarat	117	4	0	8	0	0	0	0	134	334	14	
Haryana	124	0	2	13	0	0	4	0	153	216	19	
Himachal Pradesh	132	0	51	20	0	0	58	0	298	83	10	
Jammu & Kashmir	0	0	0	3	0	0	4	0	22	19	3	
Jharkhand	39	0	0	37	0	0	0	0	132	106	15	
Karnataka	158	0	15	0	0	0	0	0	185	435	27	
Kerala	30	0	0	13	0	0	11	0	56	326	28	
Madhya Pradesh	48	0	0	35	8	0	6	0	103	490	28	
Maharashtra	70	6	53	7	0	0	2	0	161	774	41	
Manipur	9	26	8	12	0	11	0	0	83	45	25	
Meghalaya	63	0	6	0	0	0	34	0	97	9	5	
Mizoram	36	0	0	1	0	0	3	0	74	23	28	
Nagaland	268	0	0	0	0	0	0	0	268	43	7	
Orissa	50	32	60	40	0	0	0	0	199	344	18	
Punjab	170	0	45	0	0	0	12	0	231	348	22	
Rajasthan	22	0	5	6	0	0	0	0	37	186	20	
Sikkim	0	0	0	0	0	0	0	0	0	0	0	
Tamil Nadu	177	5	14	11	0	4	25	0	245	1102	79	
Tripura	0	0	118	0	0	0	0	0	118	11	3	

Table S4-U: Number per 1000 of operational holdings reporting leased-in area under different terms of lease, by State/UT and season

State/UT	no. per 1000 of holdings with at least one plot leased in for/ from										no. of operational holdings reporting leased-in area	
	fixed money	fixed produce	share of produce	service contract	share of produce together with other terms	usufructuary mortgage	relatives under no specified terms	other terms	any terms (incl. cases of terms not recorded)	estd. (00)	sample	
(1)	(2)	(3)	(4)	(5)	(6)	(7)	(8)	(9)	(10)	(11)	(12)	
Uttar Pradesh	60	3	19	1	9	0	0	0	126	1266	47	
Uttaranchal	0	0	0	297	0	0	0	0	338	210	10	
West Bengal	59	13	0	26	0	0	0	0	129	567	37	
A & N Islands	235	0	0	0	0	0	0	0	393	3	3	
Chandigarh	140	0	0	0	0	0	0	0	146	17	2	
Dadra & N.Haveli	141	0	0	0	0	0	0	0	141	1	1	
Daman & Diu	0	0	0	34	0	0	367	0	401	4	2	
Lakshadweep	0	0	0	0	0	0	0	0	0	0	0	
Pondicherry	269	14	0	0	0	0	0	0	287	31	7	
all-India	84	8	16	14	2	0	6	0	146	8722	596	

khariif

urban

Table S4-U: Number per 1000 of operational holdings reporting leased-in area under different terms of lease, by State/UT and season

State/UT	no. per 1000 of holdings with at least one plot leased in for/ from										no. of operational holdings reporting leased-in area	
	fixed money	fixed produce	share of produce	service contract	share of produce together with other terms	usufructuary mortgage	relatives under no specified terms	other terms	any terms (incl. cases of terms not recorded)	estd. (00)	sample	
(1)	(2)	(3)	(4)	(5)	(6)	(7)	(8)	(9)	(10)	(11)	(12)	
Andhra Pradesh	294	33	33	0	0	0	1	0	360	805	33	
Arunachal Pradesh	97	0	1	78	0	0	0	0	287	20	16	
Assam	67	0	0	0	0	0	0	0	87	70	11	
Bihar	55	63	55	4	0	0	26	0	207	528	23	
Chhattisgarh	190	0	0	0	0	0	0	0	231	228	6	
Delhi	12	12	0	185	0	0	0	0	336	45	3	
Goa	0	15	0	0	0	0	0	0	15	2	1	
Gujarat	115	4	0	1	0	0	0	0	121	272	10	
Haryana	134	2	0	11	0	0	3	0	150	244	20	
Himachal Pradesh	275	68	0	0	0	0	76	0	426	154	10	
Jammu & Kashmir	0	0	0	3	0	0	4	0	7	6	2	
Jharkhand	23	0	0	148	0	0	10	0	285	218	19	
Karnataka	143	10	10	0	0	0	0	0	176	380	21	
Kerala	39	0	8	13	0	0	9	0	69	434	29	
Madhya Pradesh	55	0	0	33	13	0	0	0	122	592	30	
Maharashtra	70	1	42	7	0	0	1	0	147	701	31	
Manipur	6	14	4	13	0	0	0	0	45	24	16	
Meghalaya	70	0	6	0	0	0	38	0	108	9	5	
Mizoram	43	0	0	1	0	0	4	0	75	22	28	
Nagaland	320	0	0	0	0	0	0	0	320	56	9	
Orissa	59	71	53	45	0	0	0	0	237	348	15	
Punjab	101	27	41	0	0	0	41	0	216	352	20	
Rajasthan	16	4	6	6	0	0	0	0	34	168	17	
Sikkim	0	0	0	0	0	0	0	0	0	0	0	
Tamil Nadu	150	4	12	27	0	4	26	0	226	971	67	
Tripura	0	0	73	0	0	0	0	0	73	10	2	

rabi

urban

Table S4-U: Number per 1000 of operational holdings reporting leased-in area under different terms of lease, by State/UT and season

State/UT	no. per 1000 of holdings with at least one plot leased in for/ from										no. of operational holdings reporting leased-in area	
	fixed money	fixed produce	share of produce	service contract	share of produce together with other terms	usufructuary mortgage	relatives under no specified terms	other terms	any terms (incl. cases of terms not recorded)	estd. (00)	sample	
(1)	(2)	(3)	(4)	(5)	(6)	(7)	(8)	(9)	(10)	(11)	(12)	
Uttar Pradesh	88	13	20	1	4	0	1	0	146	1679	60	
Uttaranchal	9	0	0	275	0	0	0	0	284	192	12	
West Bengal	47	14	0	31	0	0	0	0	107	449	27	
A & N Islands	230	0	0	0	0	0	0	0	384	3	3	
Chandigarh	115	0	0	0	0	0	0	0	115	28	1	
Dadra & N.Haveli	0	0	0	0	0	0	0	0	0	0	0	
Daman & Diu	0	0	0	36	0	0	391	0	428	4	2	
Lakshadweep	0	0	0	0	0	0	0	0	0	0	0	
Pondicherry	261	146	0	17	0	0	0	0	411	48	8	
all-India	84	12	16	16	2	0	6	0	148	9063	557	

rabi

urban

Table S5-R: State/UT-wise and seasonwise percentage of area leased in to total area operated by terms of lease

State/UT	percentage of operated area leased in for/ from										no. of sample holdings reporting leased- in area	
	(1)	(2)	(3)	(4)	(5)	(6)	(7)	(8)	(9)	(10)		(11)
Andhra Pradesh	2.83	3.39	2.15	0.00	0.21	0.05	0.19	0.12	0.01	8.95	7928	360
Arunachal Pradesh	0.09	0.13	0.00	0.00	2.73	0.00	0.36	0.00	0.46	3.77	67	39
Assam	0.84	0.19	2.92	0.07	0.32	0.00	0.00	0.05	0.92	5.31	1249	178
Bihar	1.49	2.15	7.70	0.12	0.15	0.02	0.06	0.01	0.02	11.73	5478	530
Chhattisgarh	0.59	2.07	2.15	0.00	0.16	0.00	0.17	0.40	0.31	5.85	2406	100
Delhi	-	-	-	-	-	-	-	-	-	-	0	0
Goa	0.43	26.38	0.00	0.00	0.00	0.00	0.00	0.00	0.00	26.81	74	6
Gujarat	0.55	2.37	1.94	0.00	0.07	0.00	0.18	0.01	0.00	5.12	3268	65
Haryana	10.25	1.41	2.28	0.18	0.27	0.00	0.02	0.00	0.00	14.40	3889	129
Himachal Pradesh	0.61	0.45	1.02	0.01	0.00	0.00	0.39	0.33	0.00	2.80	188	78
Jammu & Kashmir	0.02	0.02	0.21	0.04	0.00	0.00	0.03	0.00	0.00	0.32	31	14
Jharkhand	0.10	0.19	1.87	0.00	0.00	0.00	0.00	0.08	0.05	2.30	470	57
Karnataka	1.15	1.46	0.88	0.00	0.06	0.00	0.00	0.00	0.00	3.55	2326	74
Kerala	1.59	0.30	0.48	0.01	0.00	0.00	1.32	0.30	0.00	4.00	451	80
Madhya Pradesh	0.67	0.84	1.12	0.00	0.11	0.00	0.02	0.00	0.00	2.76	3318	114
Maharashtra	1.22	0.42	1.75	0.00	0.27	0.02	0.73	0.22	0.03	4.66	5616	181
Manipur	1.65	5.63	3.73	0.00	0.14	0.00	0.00	0.09	0.22	11.46	162	108
Meghalaya	5.55	0.74	0.32	0.00	0.00	0.00	0.36	0.00	0.01	6.98	208	93
Mizoram	0.42	0.00	0.01	0.00	0.00	0.00	0.27	0.79	0.37	1.87	19	15
Nagaland	0.03	0.00	0.05	0.00	0.00	0.00	0.00	0.00	0.00	0.08	1	8
Orissa	1.44	1.01	9.50	0.15	0.17	0.09	0.46	0.08	0.11	13.00	4509	275
Punjab	13.32	0.26	2.58	0.00	0.00	0.00	0.52	0.15	0.00	16.83	4457	145
Rajasthan	0.97	0.49	1.09	0.00	0.03	0.16	0.03	0.00	0.00	2.77	3971	88
Sikkim	3.96	5.83	2.72	0.00	0.11	0.00	0.03	0.19	0.19	13.03	53	86
Tamil Nadu	1.93	1.81	1.38	0.00	0.04	0.28	0.44	0.15	0.00	6.03	2162	203
Tripura	0.58	0.99	4.08	0.00	0.00	0.00	0.00	0.00	0.95	6.61	99	50

Table S5-R: State/UT-wise and seasonwise percentage of area leased in to total area operated by terms of lease

State/UT	percentage of operated area leased in for/ from										rural	
	fixed money	fixed produce	share of produce	service contract	share of produce together with other terms	usufructuary mortgage	relatives under no specified terms	under other terms	n. r.	any terms	estd. area leased in (00 ha)	no. of sample holdings reporting leased-in area
(1)	(2)	(3)	(4)	(5)	(6)	(7)	(8)	(9)	(10)	(11)	(12)	(13)
Uttar Pradesh	2.27	1.24	5.11	0.01	0.27	0.02	0.47	0.06	0.17	9.61	13266	688
Uttaranchal	1.43	0.41	1.88	0.00	0.00	0.00	0.63	0.00	0.00	4.35	201	21
West Bengal	2.20	2.64	3.24	0.06	0.19	0.05	0.38	0.22	0.30	9.27	3476	417
A & N Islands	0.00	0.00	2.38	0.06	0.00	0.00	0.21	0.00	0.00	2.66	4	14
Chandigarh	12.56	0.00	0.00	0.00	0.00	0.00	0.00	0.00	0.00	12.56	3	8
Dadra & N.Haveli	0.00	0.00	0.30	0.00	0.00	0.00	0.04	0.00	0.00	0.34	1	2
Daman & Diu	0.05	0.00	0.75	0.00	0.00	0.00	0.00	0.00	0.00	0.81	0	2
Lakshadweep	-	-	-	-	-	-	-	-	-	-	0	0
Pondicherry	16.88	10.74	3.22	0.00	0.00	0.29	0.97	0.00	0.00	32.10	38	10
all-India	1.90	1.31	2.60	0.02	0.15	0.04	0.26	0.09	0.08	6.45	69388	4238

Table S5-R: State/UT-wise and seasonwise percentage of area leased in to total area operated by terms of lease

State/UT	percentage of operated area leased in for/ from										rural		
	(1)	(2)	(3)	(4)	(5)	(6)	(7)	(8)	(9)	(10)	(11)	(12)	(13)
	fixed money	fixed produce	share of produce	share of produce together with other terms	usufructuary mortgage	relatives under no specified terms	under other terms	n. r.	any terms	estd. area leased in (00 ha)	no. of sample holdings reporting leased-in area		
Andhra Pradesh	2.80	3.38	4.46	0.27	0.00	0.16	0.01	0.00	11.08	9003	315		
Arunachal Pradesh	1.19	0.19	0.00	2.98	0.00	4.36	0.00	0.04	8.76	143	38		
Assam	0.82	0.15	2.13	0.22	0.00	0.00	0.21	1.18	4.77	1058	147		
Bihar	1.55	2.23	7.51	0.15	0.03	0.07	0.02	0.08	11.77	5622	537		
Chhattisgarh	0.94	1.52	1.54	0.02	0.00	0.25	0.56	0.14	4.97	1619	69		
Delhi	-	-	-	-	-	-	-	-	-	0	0		
Goa	1.40	2.92	19.22	0.08	0.00	0.00	1.24	0.00	24.86	79	7		
Gujarat	0.41	2.51	1.79	0.11	0.00	0.19	0.01	0.00	5.03	2989	59		
Haryana	10.95	1.06	2.01	0.31	0.00	0.02	0.00	0.00	14.36	3608	125		
Himachal Pradesh	0.81	0.33	0.86	0.00	0.01	0.25	0.66	0.00	2.94	194	77		
Jammu & Kashmir	0.03	0.02	0.20	0.00	0.04	0.03	0.00	0.00	0.32	31	13		
Jharkhand	0.00	0.12	1.42	0.00	0.00	0.00	0.00	0.29	1.85	353	35		
Karnataka	1.30	1.56	0.86	0.09	0.00	0.00	0.00	0.00	3.81	2327	67		
Kerala	1.76	0.32	0.76	0.00	0.01	1.29	0.20	0.00	4.35	503	86		
Madhya Pradesh	0.89	0.65	1.06	0.06	0.00	0.02	0.16	0.00	2.84	3426	113		
Maharashtra	1.43	0.41	1.96	0.32	0.00	0.30	0.10	0.00	4.52	4763	158		
Manipur	1.03	7.57	3.67	0.00	0.00	0.04	0.14	0.13	12.58	121	88		
Meghalaya	4.81	0.64	0.31	0.00	0.00	0.11	0.00	0.03	5.91	178	83		
Mizoram	0.41	1.22	0.01	0.00	0.00	0.26	0.88	0.02	2.80	29	21		
Nagaland	0.03	0.00	0.04	0.00	0.00	0.00	0.00	0.00	0.08	1	10		
Orissa	1.44	1.41	9.43	0.10	0.13	0.29	0.13	0.21	13.29	4016	248		
Punjab	15.33	0.28	2.58	0.00	0.00	0.51	0.12	0.00	18.82	5106	153		
Rajasthan	1.08	0.56	0.99	0.03	0.00	0.03	0.00	0.00	2.86	3964	82		
Sikkim	2.83	6.09	2.73	0.11	0.00	0.01	0.36	0.14	12.27	50	86		
Tamil Nadu	2.05	1.81	1.34	0.00	0.00	0.49	0.10	0.00	6.18	1984	179		
Tripura	0.60	0.68	5.63	0.00	0.00	0.00	0.00	0.80	7.70	100	46		

Table S5-R: State/UT-wise and seasonwise percentage of area leased in to total area operated by terms of lease

State/UT	percentage of operated area leased in for/ from										rural	
	fixed money	fixed produce	share of produce	service contract	share of produce together with other terms	usufructuary mortgage	relatives under no specified terms	under other terms	n. r.	any terms	estd. area leased in (00 ha)	no. of sample holdings reporting leased-in area
(1)	(2)	(3)	(4)	(5)	(6)	(7)	(8)	(9)	(10)	(11)	(12)	(13)
Uttar Pradesh	2.30	1.41	5.19	0.01	0.17	0.03	0.36	0.01	0.43	9.92	14266	734
Uttaranchal	0.40	1.43	0.64	0.00	0.00	0.00	0.15	0.00	0.00	2.62	119	19
West Bengal	2.50	2.85	3.06	0.00	0.13	0.02	0.35	0.16	0.44	9.51	3405	415
A & N Islands	0.00	0.00	0.82	0.07	0.00	0.00	0.21	0.00	0.00	1.10	2	15
Chandigarh	21.61	0.00	0.00	0.00	0.00	0.00	0.00	0.00	0.00	21.61	6	7
Dadra & N.Haveli	0.00	0.00	0.00	0.00	0.00	0.00	0.53	0.00	0.00	0.53	1	2
Daman & Diu	0.07	0.00	0.95	0.00	0.00	0.00	0.00	0.00	0.00	1.01	0	2
Lakshadweep	-	-	-	-	-	-	-	-	-	-	0	0
Pondicherry	17.86	11.16	0.00	0.00	0.00	0.00	0.99	0.00	0.00	30.01	34	9
all-India	2.08	1.31	2.75	0.01	0.13	0.05	0.20	0.08	0.12	6.74	69099	4045

Table S5-U: State/UT-wise and seasonwise percentage of area leased in to total area operated by terms of lease

State/UT	percentage of operated area leased in for/ from										estd. area leased in (00 ha)	no. of sample holdings reporting leased-in area	
	(1)	(2)	(3)	(4)	(5)	(6)	(7)	(8)	(9)	(10)			(11)
Andhra Pradesh	2.94	3.12	2.32	0.00	0.00	0.00	0.00	0.00	0.00	0.00	8.39	273	38
Arunachal Pradesh	0.22	0.00	0.41	0.00	0.13	0.00	0.00	0.00	0.07	1.45	2.29	0	14
Assam	0.74	2.51	7.01	0.00	0.00	0.00	0.00	0.00	0.04	0.00	10.30	15	11
Bihar	0.91	11.26	2.60	0.00	0.00	0.00	1.52	0.00	0.00	0.00	16.29	201	22
Chhattisgarh	27.65	0.00	0.00	0.00	0.00	0.00	0.00	0.00	0.96	0.00	28.61	344	9
Delhi	0.00	0.00	0.00	0.51	0.00	0.00	0.00	0.00	0.00	0.00	0.51	0	1
Goa	-	-	-	-	-	-	-	-	-	-	-	0	0
Gujarat	2.31	0.25	0.00	0.00	0.00	0.00	0.00	0.00	0.00	0.00	2.56	42	14
Haryana	28.89	0.00	0.72	0.01	0.00	0.00	0.02	0.02	2.27	0.00	31.92	246	19
Himachal Pradesh	0.13	0.00	2.07	0.02	0.00	0.00	8.41	0.10	0.10	0.00	10.73	12	10
Jammu & Kashmir	0.00	0.00	0.00	0.18	0.00	0.00	0.00	0.01	0.01	0.00	0.18	0	3
Jharkhand	0.21	0.00	0.00	0.16	0.00	0.00	0.00	0.22	0.00	0.00	0.59	1	15
Karnataka	3.35	0.00	2.33	0.00	0.00	0.00	0.00	0.01	0.01	0.00	5.69	243	27
Kerala	0.12	0.00	0.00	0.02	0.00	0.00	0.78	0.03	0.00	0.00	0.96	13	28
Madhya Pradesh	0.25	0.00	0.00	0.06	0.00	1.76	0.01	0.00	0.00	0.00	2.09	98	28
Maharashtra	0.31	0.26	19.46	0.02	0.02	0.00	0.04	0.01	0.01	0.00	20.09	1629	41
Manipur	1.26	2.95	0.61	0.10	0.00	0.00	1.73	0.34	0.00	0.49	7.47	20	25
Meghalaya	4.91	0.00	0.04	0.00	0.00	0.00	0.08	0.00	0.00	0.00	5.04	1	5
Mizoram	0.05	0.00	0.00	0.00	0.00	0.00	0.04	2.65	0.01	0.01	2.76	5	28
Nagaland	0.62	0.00	0.00	0.00	0.00	0.00	0.00	0.04	0.00	0.00	0.65	0	7
Orissa	0.46	14.16	4.21	0.25	0.00	0.00	0.00	0.07	0.00	0.00	19.15	124	18
Punjab	12.10	0.00	5.68	0.00	0.00	0.00	0.03	0.00	0.00	0.00	17.81	274	22
Rajasthan	1.71	0.00	0.17	0.00	0.00	0.00	0.00	0.00	0.00	0.00	1.88	136	20
Sikkim	0.00	0.00	0.00	0.00	0.00	0.00	0.00	0.00	0.00	0.00	0.00	0	0
Tamil Nadu	4.23	0.31	1.63	0.02	0.00	0.00	0.11	0.02	0.00	0.00	6.33	133	79
Tripura	0.00	0.00	27.55	0.00	0.00	0.00	0.00	0.00	0.00	0.00	27.55	4	3

Table S5-U: State/UT-wise and seasonwise percentage of area leased in to total area operated by terms of lease

State/UT	percentage of operated area leased in for/ from										no. of sample holdings reporting leased-area in area		
	(1)	(2)	(3)	(4)	(5)	(6)	(7)	(8)	(9)	(10)		(11)	(12)
Uttar Pradesh	0.75	0.10	5.43	0.00	0.91	0.00	0.00	0.01	0.07	0.02	7.30	409	47
Uttaranchal	0.00	0.00	0.00	1.05	0.00	0.00	0.00	0.00	15.05	0.00	16.11	11	10
West Bengal	0.25	3.19	0.00	0.02	0.00	0.00	0.00	0.00	0.09	0.00	3.55	29	37
A & N Islands	1.06	0.00	0.00	0.00	0.00	0.00	0.00	0.00	1.25	0.00	2.31	0	3
Chandigarh	0.10	0.00	0.00	0.00	0.00	0.00	0.00	0.00	0.01	0.00	0.11	0	2
Dadra & N.Haveli	0.13	0.00	0.00	0.00	0.00	0.00	0.00	0.00	0.00	0.00	0.13	0	1
Daman & Diu	0.00	0.00	0.00	0.27	0.00	0.00	0.00	1.48	0.00	0.00	1.75	0	2
Lakshadweep	-	-	-	-	-	-	-	-	-	-	-	0	0
Pondicherry	0.57	0.41	0.00	0.00	0.00	0.00	0.00	0.00	0.01	0.00	0.99	1	7
all-India	2.90	0.89	4.94	0.02	0.29	0.01	0.10	0.10	0.12	0.01	9.27	4266	596

kharif

Table S5-U: State/UT-wise and seasonwise percentage of area leased in to total area operated by terms of lease

State/UT	percentage of operated area leased in for/ from										urban		
	(1)	(2)	(3)	(4)	(5)	(6)	(7)	(8)	(9)	(10)	(11)	(12)	(13)
Andhra Pradesh	2.70	2.55	3.38	0.00	0.00	0.00	0.00	0.03	0.00	0.00	8.67	193	33
Arunachal Pradesh	0.14	0.00	0.56	0.00	0.10	0.00	0.00	0.00	0.63	0.00	1.43	0	16
Assam	0.57	0.00	0.00	0.00	0.00	0.00	0.00	0.00	0.00	0.26	0.82	1	11
Bihar	0.36	8.20	3.36	0.00	0.00	0.00	0.00	1.11	0.00	0.00	13.02	221	23
Chhattisgarh	30.08	0.00	0.00	0.00	0.00	0.00	0.00	0.00	0.02	0.00	30.10	329	6
Delhi	0.29	11.66	0.00	0.00	2.62	0.00	0.00	0.00	0.65	44.47	59.69	2	3
Goa	0.00	3.68	0.00	0.00	0.00	0.00	0.00	0.00	3.45	0.00	7.14	1	1
Gujarat	0.74	0.28	0.00	0.00	0.00	0.00	0.00	0.00	0.00	0.47	1.50	21	10
Haryana	24.87	0.16	0.00	0.00	0.01	0.00	0.00	0.02	0.00	0.00	25.06	204	20
Himachal Pradesh	0.15	2.94	0.00	0.00	0.00	0.00	0.00	10.53	0.13	0.00	13.75	24	10
Jammu & Kashmir	0.00	0.00	0.00	0.00	0.18	0.00	0.00	0.00	0.00	0.00	0.18	0	2
Jharkhand	0.14	0.00	0.00	0.00	1.46	0.00	0.00	0.03	0.68	0.00	2.31	4	19
Karnataka	3.33	0.00	1.79	0.00	0.00	0.00	0.00	0.00	0.00	0.00	5.12	220	21
Kerala	1.40	0.00	0.15	0.00	0.03	0.00	0.00	0.78	0.02	0.00	2.39	32	29
Madhya Pradesh	3.21	0.00	0.00	0.00	0.05	2.83	0.00	0.00	0.01	0.01	6.11	304	30
Maharashtra	0.74	0.04	20.36	0.00	0.02	0.00	0.00	0.05	0.01	0.00	21.21	1601	31
Manipur	1.41	1.21	0.63	0.00	0.17	0.00	0.00	0.00	0.54	0.83	4.79	8	16
Meghalaya	6.04	0.00	0.05	0.00	0.00	0.00	0.00	0.10	0.00	0.00	6.20	1	5
Mizoram	0.06	0.00	0.00	0.00	0.00	0.00	0.00	0.05	2.69	0.00	2.80	5	28
Nagaland	0.91	0.00	0.00	0.00	0.00	0.00	0.00	0.00	0.04	0.00	0.95	1	9
Orissa	0.66	29.61	3.04	0.00	0.34	0.00	0.00	0.00	0.01	0.00	33.66	154	15
Punjab	8.12	3.92	5.20	0.00	0.00	0.00	0.00	0.03	0.00	0.00	17.26	291	20
Rajasthan	0.01	1.23	0.21	0.00	0.00	0.00	0.00	0.00	0.00	0.00	1.46	105	17
Sikkim	0.00	0.00	0.00	0.00	0.00	0.00	0.00	0.00	0.00	0.00	0.00	0	0
Tamil Nadu	4.71	0.34	0.50	0.00	0.03	0.00	0.01	0.13	0.01	0.00	5.72	104	67
Tripura	0.00	0.00	19.73	0.00	0.00	0.00	0.00	0.00	0.00	0.00	19.73	4	2

Table S5-U: State/UT-wise and seasonwise percentage of area leased in to total area operated by terms of lease

State/UT	percentage of operated area leased in for/ from										urban	
	(1)	(2)	(3)	(4)	(5)	(6)	(7)	(8)	(9)	(10)	(11)	(12)
	fixed money	fixed produce	share of produce	service contract	share of produce together with other terms	usufructuary mortgage	relatives under no specified terms	under other terms	n. r.	any terms	estd. area leased in (00 ha)	no. of sample holdings reporting leased-in area
Uttar Pradesh	1.87	1.45	5.16	0.00	0.53	0.00	0.01	0.13	0.00	9.16	550	60
Uttaranchal	1.20	0.00	0.00	2.53	0.00	0.00	0.00	0.00	0.00	3.73	2	12
West Bengal	0.22	3.69	0.00	0.02	0.00	0.00	0.00	0.09	0.00	4.02	29	27
A & N Islands	0.99	0.00	0.00	0.00	0.00	0.00	0.00	1.18	0.00	2.17	0	3
Chandigarh	0.32	0.00	0.00	0.00	0.00	0.00	0.00	0.00	0.00	0.32	0	1
Dadra & N.Haveli	-	-	-	-	-	-	-	-	-	-	0	0
Daman & Diu	0.00	0.00	0.00	0.37	0.00	0.00	1.98	0.00	0.00	2.35	0	2
Lakshadweep	-	-	-	-	-	-	-	-	-	-	0	0
Pondicherry	0.65	2.72	0.00	1.57	0.00	0.00	0.00	0.01	0.00	4.95	6	8
all-India	2.98	1.40	4.89	0.03	0.39	0.00	0.12	0.04	0.02	9.88	4417	557

Table S6-R: State/UT-wise and seasonwise percentage distribution of area leased in by duration of possession

State/UT	percentage of leased-in area possessed by lessee for										no. of sample holdings reporting leased-in area
	rural										
	(1)	(2)	(3)	(4)	(5)	(6)	(7)	(8)	(9)	(10)	
	less than one agrl. season	one agrl. season but less than one agrl. year	1 to less than 2 agr. years	2 to less than 5 agr. years	5 to less than 12 agr. years	12 agr. years or more	n. r.	all	estd. area leased in (00 ha)		
Andhra Pradesh	6.78	15.33	26.87	24.60	20.88	5.43	0.11	100	7928	360	
Arunachal Pradesh	4.28	12.70	73.04	0.00	0.22	2.35	7.40	100	67	39	
Assam	5.57	22.09	25.79	15.29	10.35	4.54	16.36	100	1249	178	
Bihar	2.21	16.09	45.90	20.40	9.74	5.45	0.22	100	5478	530	
Chhattisgarh	9.43	25.22	14.35	16.65	10.03	18.98	5.35	100	2406	100	
Delhi	-	-	-	-	-	-	-	-	0	0	
Goa	0.00	0.01	0.00	94.38	0.00	5.62	0.00	100	74	6	
Gujarat	1.19	11.19	11.42	29.90	0.01	46.29	0.00	100	3268	65	
Haryana	6.27	17.11	51.70	20.41	4.33	0.17	0.00	100	3889	129	
Himachal Pradesh	0.75	7.35	14.04	20.73	21.38	35.76	0.00	100	188	78	
Jammu & Kashmir	3.31	29.53	19.93	42.00	0.24	4.99	0.00	100	31	14	
Jharkhand	1.41	17.84	51.31	13.27	3.69	1.79	0.69	100	470	57	
Karnataka	4.79	15.92	35.12	33.21	10.94	0.02	0.00	100	2326	74	
Kerala	0.00	12.13	14.66	38.95	26.87	7.39	0.00	100	451	80	
Madhya Pradesh	2.12	24.21	33.20	14.77	11.21	4.48	0.00	100	3318	114	
Maharashtra	4.29	31.21	20.06	13.09	19.23	11.53	0.58	100	5616	181	
Manipur	0.62	7.78	23.15	24.66	11.41	30.69	1.69	100	162	108	
Meghalaya	0.00	7.00	77.82	9.91	5.16	0.11	0.00	100	208	93	
Mizoram	9.35	14.39	0.67	25.43	0.12	0.04	0.00	100	19	15	
Nagaland	0.00	0.64	24.59	17.90	56.86	0.00	0.00	100	1	8	
Orissa	1.22	23.50	30.85	26.71	8.40	8.33	0.99	100	4509	275	
Punjab	4.75	10.60	48.97	11.77	20.34	3.57	0.00	100	4457	145	
Rajasthan	2.73	17.55	48.86	25.02	3.34	2.50	0.00	100	3971	88	
Sikkim	3.47	2.34	2.77	15.05	27.54	47.83	1.00	100	53	86	

Table S6-R: State/UT-wise and seasonwise percentage distribution of area leased in by duration of possession

State/UT	percentage of leased-in area possessed by lessee for											estd. area leased in (00 ha)	no. of sample holdings reporting leased-in area
	kharif												
	(1)	(2)	(3)	(4)	(5)	(6)	(7)	(8)	(9)	(10)	(11)		
	less than one agrl. season	one agrl. season but less than one agrl. year	1 to less than 2 agr. years	2 to less than 5 agr. years	5 to less than 12 agr. years	12 agr. years or more	n. r.	all					
Tamil Nadu	1.06	3.24	20.57	22.61	25.20	27.32	0.00	100	21.62	203			
Tripura	4.61	19.64	21.56	22.25	8.69	8.93	14.31	100	99	50			
Uttar Pradesh	4.28	25.45	34.96	17.34	7.62	8.30	2.05	100	13266	688			
Uttaranchal	4.16	9.62	15.21	46.18	4.83	0.00	0.00	100	201	21			
West Bengal	5.34	16.64	23.51	16.01	14.10	22.57	1.83	100	3476	417			
A & N Islands	0.00	0.03	97.61	0.10	0.85	1.41	0.00	100	4	14			
Chandigarh	7.23	2.32	7.51	10.65	12.29	0.00	0.00	100	3	8			
Dadra & N.Haveli	0.00	0.00	87.72	12.28	0.00	0.00	0.00	100	1	2			
Daman & Diu	0.00	0.00	6.78	0.00	0.00	93.22	0.00	100	0	2			
Lakshadweep	-	-	-	-	-	-	-	-	0	0			
Pondicherry	0.00	0.00	0.90	49.60	26.35	23.15	0.00	100	38	10			
all-India	4.72	19.36	32.86	20.27	11.75	9.91	1.14	100	69388	4238			

Table S6-R: State/UT-wise and seasonwise percentage distribution of area leased in by duration of possession

State/UT	percentage of leased-in area possessed by lessee for										rural	
	(1)	(2)	(3)	(4)	(5)	(6)	(7)	(8)	(9)	(10)	(11)	
		less than one agrl. season	one agrl. season but less than one agr. year	1 to less than 2 agr. years	2 to less than 5 agr. years	5 to less than 12 agr. years	12 agr. years or more	n. r.	all	estd. area leased in (00 ha)	no. of sample holdings reporting leased-in area	
Andhra Pradesh	5.34	11.05	21.03	20.22	37.67	4.69	0.00	100	9003	315		
Arunachal Pradesh	1.07	48.96	34.30	0.00	0.10	0.23	15.34	100	143	38		
Assam	6.45	17.08	20.23	16.68	8.93	6.49	24.13	100	1058	147		
Bihar	2.11	17.46	43.98	20.05	9.86	5.32	1.22	100	5622	537		
Chhattisgarh	0.61	14.88	15.32	22.88	12.10	21.31	2.90	100	1619	69		
Delhi	-	-	-	-	-	-	-	-	0	0		
Goa	0.00	5.61	77.33	11.76	0.00	5.30	0.00	100	79	7		
Gujarat	1.32	6.84	9.62	31.67	0.01	50.54	0.00	100	2989	59		
Haryana	6.49	15.68	46.59	28.44	2.12	0.67	0.00	100	3608	125		
Himachal Pradesh	3.25	13.97	2.90	23.66	27.10	29.11	0.00	100	194	77		
Jammu & Kashmir	3.30	21.10	12.40	57.99	0.24	4.97	0.00	100	31	13		
Jharkhand	2.18	6.26	65.14	14.41	0.00	0.21	11.81	100	353	35		
Karnataka	9.62	10.72	35.81	32.67	10.26	0.93	0.00	100	2327	67		
Kerala	3.50	7.52	16.90	29.83	21.90	20.36	0.00	100	503	86		
Madhya Pradesh	8.19	26.79	43.19	8.60	12.58	0.58	0.07	100	3426	113		
Maharashtra	4.42	27.72	23.18	14.08	19.19	11.34	0.07	100	4763	158		
Manipur	1.12	16.94	20.52	24.33	5.84	30.20	1.05	100	121	88		
Meghalaya	0.30	7.71	76.34	9.88	5.28	0.00	0.50	100	178	83		
Mizoram	4.16	14.58	16.85	16.62	0.00	0.00	27.78	100	29	21		
Nagaland	5.92	0.63	25.03	17.50	0.91	0.00	0.00	100	1	10		
Orissa	1.98	15.41	36.85	28.16	8.05	8.92	0.62	100	4016	248		
Punjab	4.47	16.31	48.73	7.56	19.33	3.61	0.00	100	5106	153		
Rajasthan	2.91	9.71	31.14	50.19	3.54	2.50	0.00	100	3964	82		
Sikkim	0.00	2.57	1.79	14.51	34.12	47.02	0.00	100	50	86		

Table S6-R: State/UT-wise and seasonwise percentage distribution of area leased in by duration of possession

State/UT	percentage of leased-in area possessed by lessee for										no. of sample holdings reporting leased-in area
	rural										
	(1)	(2)	(3)	(4)	(5)	(6)	(7)	(8)	(9)	(10)	
	less than one agrl. season	one agrl. season but less than one agr. year	1 to less than 2 agr. years	2 to less than 5 agr. years	5 to less than 12 agr. years	12 agr. years or more	n. r.	all	estd. area leased in (00 ha)	no. of sample holdings reporting leased-in area	
	(2)	(3)	(4)	(5)	(6)	(7)	(8)	(9)	(10)	(11)	
Tamil Nadu	6.16	3.73	16.09	22.13	26.33	25.56	0.00	100	1984	179	
Tripura	1.76	27.55	27.24	21.50	5.07	8.81	8.07	100	100	46	
Uttar Pradesh	2.84	21.64	38.90	17.32	7.54	7.24	4.52	100	14266	734	
Uttaranchal	0.00	52.72	18.36	24.07	4.86	0.00	0.00	100	119	19	
West Bengal	8.39	14.49	24.78	16.23	12.95	18.54	4.63	100	3405	415	
A & N Islands	2.63	0.08	21.26	0.23	2.35	3.45	0.00	100	2	15	
Chandigarh	3.68	1.15	3.74	5.31	6.12	0.00	0.00	100	6	7	
Dadra & N.Haveli	1.14	0.00	0.00	8.86	0.00	0.00	0.00	100	1	2	
Daman & Diu	0.00	0.00	6.78	0.00	0.00	93.22	0.00	100	0	2	
Lakshadweep	-	-	-	-	-	-	-	-	0	0	
Pondicherry	0.00	0.00	1.00	43.98	29.29	25.73	0.00	100	34	9	
all-India	4.51	16.56	32.97	21.07	13.90	9.13	1.86	100	69099	4045	

Table S7-R: State/UT-wise and seasonwise percentage distribution of area operated by type of land use

State/UT (1)	percentage of operated area by type of use											rural			
	net area sown		dairy	other agri. uses	fallow for the season	other fallow	culturable waste	other water bodies	other non-agr. uses	others	n. r.	all	estd. area operated (00 ha)	no. of sample operational holding	
	unirrigated and cropped	irrigated and cropped													(2)
Andhra Pradesh	52.07	34.40	0.28	0.78	9.95	0.88	0.47	0.00	1.04	0.13	0.00	100	88603	1965	
Arunachal Pradesh	64.58	23.43	0.92	0.44	5.01	1.04	0.00	0.00	1.47	2.22	0.88	100	1781	503	
Assam	81.29	6.25	1.16	1.52	2.48	0.06	0.06	0.36	3.72	2.41	0.68	100	23531	1847	
Bihar	22.13	69.83	0.56	0.18	1.90	0.16	0.10	1.81	1.81	1.19	0.33	100	46696	2917	
Chhattisgarh	67.13	28.54	0.08	0.04	1.92	0.21	0.60	0.05	1.20	0.15	0.07	100	41117	870	
Delhi	0.00	95.94	1.30	0.00	0.00	0.00	0.00	0.00	2.76	0.00	0.00	100	62	15	
Goa	61.63	22.83	1.95	1.67	5.72	0.00	0.00	0.00	2.99	3.20	0.00	100	277	47	
Gujarat	64.36	31.30	0.16	0.08	3.24	0.01	0.07	0.02	0.36	0.40	0.00	100	63842	993	
Haryana	20.68	69.55	0.98	0.04	6.94	0.01	0.05	0.04	0.56	1.15	0.00	100	27000	731	
Himachal Pradesh	61.11	15.93	0.32	1.35	2.21	0.61	1.16	0.07	4.72	12.09	0.44	100	6722	945	
Jammu & Kashmir	46.10	25.90	0.97	0.12	22.09	0.07	0.80	0.04	2.49	0.96	0.46	100	9648	867	
Jharkhand	86.99	7.06	0.14	0.38	1.21	0.04	0.02	0.07	1.49	2.49	0.10	100	20418	1144	
Karnataka	68.48	23.18	0.22	0.38	5.96	0.25	0.35	0.01	1.07	0.11	0.00	100	65597	1457	
Kerala	65.92	21.55	0.81	0.65	2.62	0.55	0.00	0.52	6.16	1.19	0.01	100	11263	1337	
Madhya Pradesh	51.96	24.99	0.10	0.36	19.35	0.49	0.78	0.01	0.84	1.10	0.03	100	120368	1941	
Maharashtra	65.63	27.70	0.12	0.12	3.32	0.54	0.77	0.02	0.67	1.03	0.07	100	120515	2305	
Manipur	83.46	9.16	0.02	2.89	0.00	0.00	0.00	0.15	3.77	0.45	0.10	100	1415	859	
Meghalaya	59.42	18.01	0.03	13.63	2.98	0.21	0.00	0.83	3.42	1.34	0.13	100	2984	592	
Mizoram	87.16	7.90	0.01	2.50	0.00	0.00	0.00	0.00	0.12	1.45	0.86	100	1027	468	
Nagaland	36.08	34.44	0.01	20.34	3.88	0.64	0.00	0.00	2.60	1.84	0.17	100	844	340	
Orissa	75.68	17.89	0.33	0.28	1.54	0.10	0.30	0.09	3.10	0.60	0.08	100	34691	1430	
Punjab	2.28	94.56	0.91	0.01	0.30	0.08	0.05	0.00	1.37	0.43	0.00	100	26475	890	
Rajasthan	63.34	14.88	0.45	0.12	18.14	0.14	0.26	0.03	1.07	1.58	0.00	100	143246	2168	
Sikkim	74.63	18.04	0.42	0.40	1.31	0.00	3.14	0.00	1.48	0.59	0.00	100	406	428	
Tamil Nadu	25.62	60.61	0.59	0.28	7.36	2.95	0.29	0.00	2.22	0.08	0.00	100	35829	1710	
Tripura	45.63	27.26	4.39	5.14	0.00	0.03	0.00	0.00	7.10	6.73	3.73	100	1499	697	
Uttar Pradesh	16.59	67.10	0.69	0.17	11.31	0.17	0.20	0.61	2.09	0.78	0.28	100	138071	5396	

Table S7-R: State/UT-wise and seasonwise percentage distribution of area operated by type of land use

State/UT	percentage of operated area by type of use															no. of sample operational holding		
	net area sown		dairy	other agri. uses	fallow for the season	other fallow	culturable waste	other water bodies	other non-agr. uses	others	n. r.	all	estd. area operated (00 ha)	rural				
	unirrigated and cropped	irrigated and cropped													(2)		(3)	(4)
(1)																		
Uttaranchal	40.46	54.79	0.73	0.11	0.64	1.02	0.13	0.00	1.91	0.22	0.00	100	4620	349				
West Bengal	43.61	43.61	0.65	3.02	1.77	0.12	0.02	0.23	3.11	3.43	0.44	100	37484	2871				
A & N Islands	92.45	2.21	1.81	0.92	1.53	0.00	0.00	0.00	0.29	0.78	0.00	100	142	68				
Chandigarh	0.00	96.03	0.87	0.29	0.00	0.00	0.00	0.00	1.13	1.67	0.00	100	26	31				
Dadra & N.Haveli	83.13	13.59	0.14	0.31	0.29	0.07	0.57	0.00	1.22	0.69	0.00	100	151	94				
Daman & Diu	87.03	7.74	0.27	0.26	0.74	0.00	0.00	0.00	3.95	0.01	0.00	100	9	34				
Lakshadweep	88.64	0.00	0.00	0.00	0.00	0.00	0.00	0.00	6.85	1.45	3.06	100	3	44				
Pondicherry	1.71	85.67	2.30	0.06	5.21	0.00	0.29	0.00	4.78	0.00	0.00	100	117	44				
all-India	50.62	36.14	0.41	0.44	8.81	0.39	0.37	0.20	1.47	1.04	0.11	100	1076480	38397				

Table S7-R: State/UT-wise and seasonwise percentage distribution of area operated by type of land use

State/UT	percentage of operated area by type of use															no. of sample operational holding
	net area sown					rural										
	(2)	(3)	(4)	(5)	(6)	(7)	(8)	(9)	(10)	(11)	(12)	(13)	(14)	(15)		
Andhra Pradesh	20.74	19.05	0.42	0.73	54.69	2.21	1.14	0.00	0.84	0.19	0.00	100	81233	1657		
Arunachal Pradesh	60.52	15.65	0.96	0.41	7.87	1.37	1.26	0.00	0.27	6.22	5.46	100	1633	474		
Assam	39.99	11.43	1.82	1.43	39.17	0.03	0.06	0.17	4.00	1.77	0.12	100	22167	1822		
Bihar	18.61	74.45	0.55	0.88	2.12	0.07	0.08	0.36	2.39	0.64	0.57	100	47781	2943		
Chhattisgarh	14.98	8.28	2.74	0.11	71.47	0.22	0.48	0.07	1.05	0.59	0.00	100	32549	738		
Delhi	0.00	96.14	1.35	0.14	0.00	0.00	0.00	0.00	2.11	0.25	0.02	100	61	14		
Goa	30.43	35.50	2.85	1.40	25.29	0.00	0.00	0.00	3.74	0.78	0.00	100	317	45		
Gujarat	13.61	30.28	0.33	0.08	53.33	1.67	0.03	0.00	0.29	0.39	0.00	100	59388	903		
Haryana	8.81	79.55	0.75	0.02	8.88	0.11	0.23	0.04	0.49	1.11	0.00	100	25126	733		
Himachal Pradesh	50.62	15.63	0.21	0.23	15.99	0.40	1.87	0.11	3.28	11.65	0.00	100	6604	930		
Jammu & Kashmir	50.69	15.52	0.61	0.21	25.36	0.06	1.04	0.07	4.79	1.61	0.03	100	9539	856		
Jharkhand	8.11	15.87	1.14	0.22	67.02	0.03	0.44	0.09	3.57	3.12	0.40	100	19136	1001		
Karnataka	31.30	19.02	0.37	0.47	46.86	0.25	0.63	0.00	0.90	0.20	0.00	100	61037	1298		
Kerala	66.63	20.82	0.89	0.50	3.02	0.70	0.05	0.04	6.82	0.52	0.01	100	11577	1371		
Madhya Pradesh	29.56	41.40	0.24	0.46	25.07	0.45	0.57	0.02	0.94	1.29	0.00	100	120681	1897		
Maharashtra	25.71	21.85	0.27	0.08	48.89	0.32	0.50	0.02	0.68	1.32	0.35	100	105294	1957		
Manipur	33.28	5.10	0.10	4.02	36.09	12.08	0.00	0.22	5.37	0.48	3.26	100	959	814		
Meghalaya	57.65	7.26	0.02	11.46	16.90	0.08	0.00	0.84	3.73	2.04	0.03	100	3014	593		
Mizoram	79.92	10.44	0.01	2.50	0.10	0.00	0.00	0.00	0.04	5.85	1.13	100	1045	455		
Nagaland	34.99	33.20	0.01	23.38	4.49	0.49	0.07	0.00	1.64	1.48	0.26	100	871	349		
Orissa	11.43	10.44	1.75	1.03	66.53	1.05	0.31	0.05	1.59	5.81	0.02	100	30210	1221		
Punjab	2.97	94.12	0.97	0.07	0.14	0.00	0.06	0.00	1.53	0.13	0.00	100	27136	897		
Rajasthan	8.36	20.34	0.75	0.16	69.02	0.05	0.11	0.00	0.70	0.53	0.00	100	138748	2026		
Sikkim	57.68	8.45	0.41	0.40	27.95	0.31	2.95	0.00	1.12	0.61	0.12	100	405	413		
Tamil Nadu	18.52	41.44	1.01	0.55	32.43	3.46	0.30	0.00	2.25	0.03	0.00	100	32114	1547		
Tripura	15.44	25.49	5.90	5.16	30.00	0.29	0.00	0.00	5.40	7.45	4.87	100	1304	695		
Uttar Pradesh	8.54	79.59	0.88	0.12	7.16	0.20	0.14	0.50	1.92	0.46	0.49	100	143744	5499		

Table S7-R: State/UT-wise and seasonwise percentage distribution of area operated by type of land use

State/UT	percentage of operated area by type of use															no. of sample operational holding	
	net area sown		percentage of operated area by type of use												estd. area operated (00 ha)		rural
	unirrigated and cropped	irrigated and cropped	(2)	(3)	(4)	(5)	(6)	(7)	(8)	(9)	(10)	(11)	(12)	(13)			
Uttaranchal	39.63	45.56	0.85	0.07	10.26	1.24	0.13	0.00	2.25	0.01	0.00	0.00	0.00	0.00	4550	337	
West Bengal	16.29	51.05	1.42	2.78	20.27	0.16	0.02	0.20	3.76	3.10	0.95	0.00	0.00	35812	2795		
A & N Islands	54.28	0.00	2.00	0.94	41.97	0.00	0.00	0.00	0.00	0.82	0.00	0.00	0.00	139	69		
Chandigarh	0.00	95.53	1.55	0.25	0.00	0.00	0.00	0.00	1.38	1.29	0.00	0.00	0.00	30	31		
Dadra & N.Haveli	23.95	10.62	0.29	0.42	62.91	0.00	0.00	0.00	1.05	0.76	0.00	0.00	0.00	135	83		
Daman & Diu	65.26	24.61	0.34	0.36	7.02	0.00	0.00	0.00	2.40	0.01	0.00	0.00	0.00	7	24		
Lakshadweep	87.38	0.00	1.12	0.05	0.00	0.00	0.00	0.00	11.45	0.00	0.00	0.00	0.00	3	44		
Pondicherry	2.57	66.41	2.42	0.06	23.73	0.00	0.03	0.00	4.73	0.05	0.00	0.00	0.00	113	43		
all-India	19.10	38.37	0.74	0.46	37.55	0.60	0.36	0.11	1.46	1.06	0.20	100	100	1024462	36574		

Table S8-R: State/UT-wise and seasonwise percentage distribution of net sown area by type of crop grown

State/UT	percentage of net sown area under										estd. area operated (00 ha)	no. of sample holdings reporting area sown		
	(2)	(3)	(4)	(5)	(6)	(7)	(8)	(9)	(10)	(11)			(12)	(13)
Andhra Pradesh	46.29	10.20	21.98	2.14	1.51	4.54	0.92	2.51	1.81	7.93	0.17	100	76623	1691
Arunachal Pradesh	65.34	0.55	0.33	27.63	0.02	4.46	1.30	0.18	0.18	0.00	0.00	100	1569	488
Assam	91.47	0.16	0.20	0.73	0.20	0.28	3.88	1.13	1.50	0.40	0.04	100	20652	1473
Bihar	95.96	0.08	0.14	0.24	0.92	0.08	0.97	0.80	0.38	0.38	0.05	100	42945	2411
Chhattisgarh	94.75	1.83	0.16	0.99	0.65	0.69	0.90	0.01	0.02	0.00	0.00	100	39338	800
Delhi	100.00	0.00	0.00	0.00	0.00	0.00	0.00	0.00	0.00	0.00	0.00	100	59	6
Goa	80.59	0.00	0.00	0.14	0.00	0.00	0.06	6.29	12.92	0.00	0.00	100	234	43
Gujarat	36.59	3.58	27.82	6.82	2.55	4.78	1.53	0.33	0.02	13.53	2.43	100	61072	846
Haryana	67.01	1.19	0.97	0.18	10.09	2.83	1.03	0.02	0.08	6.10	10.50	100	24361	504
Himachal Pradesh	64.92	2.74	0.03	1.50	0.24	0.42	7.37	8.76	0.40	0.19	13.43	100	5179	926
Jammu & Kashmir	85.97	0.66	0.40	0.66	0.06	0.24	1.58	8.19	0.18	0.00	2.06	100	6947	809
Jharkhand	95.44	1.44	0.48	0.57	0.02	0.06	1.89	0.09	0.01	0.00	0.00	100	19205	1044
Karnataka	59.34	11.39	8.16	5.18	2.16	2.13	1.31	0.56	8.66	1.09	0.02	100	60126	1293
Kerala	12.42	0.21	0.91	3.21	0.10	5.42	1.50	12.81	62.28	0.95	0.18	100	9851	1236
Madhya Pradesh	44.43	9.95	29.53	10.96	0.22	1.25	0.65	0.11	0.16	1.18	1.55	100	92624	1596
Maharashtra	47.94	8.01	8.28	15.15	4.62	1.23	0.73	0.86	0.66	11.67	0.85	100	112481	2084
Manipur	89.45	0.20	0.00	1.15	0.00	1.30	7.59	0.10	0.20	0.00	0.00	100	1311	823
Meghalaya	40.12	0.36	0.00	0.81	0.00	6.09	11.50	2.82	38.30	0.00	0.00	100	2311	546
Mizoram	54.16	0.21	0.00	20.98	0.77	0.90	1.81	5.24	15.94	0.00	0.00	100	978	412
Nagaland	66.43	1.60	0.00	6.41	0.00	0.00	5.93	1.65	17.98	0.00	0.00	100	596	308
Orissa	95.50	2.12	0.14	0.02	0.02	0.40	0.79	0.69	0.17	0.12	0.04	100	32463	1293
Punjab	78.99	0.29	0.10	0.28	1.45	0.17	0.38	0.07	0.27	12.09	5.91	100	25640	550
Rajasthan	73.54	3.36	3.99	8.37	0.00	0.65	0.25	0.15	0.63	3.65	5.40	100	112050	1738
Sikkim	74.74	0.91	0.03	7.59	0.00	1.62	2.60	0.22	11.71	0.00	0.58	100	377	403
Tamil Nadu	58.40	3.54	7.38	1.46	5.05	5.47	1.48	3.68	9.37	0.83	3.34	100	30895	1361
Tripura	84.23	0.66	0.00	2.94	0.85	0.03	5.98	1.86	3.42	0.00	0.04	100	1107	499
Uttar Pradesh	64.22	10.37	1.38	2.80	13.37	0.74	1.73	1.79	0.30	0.15	3.14	100	115713	4447

Table S8-R: State/UT-wise and seasonwise percentage distribution of net sown area by type of crop grown

State/UT	percentage of net sown area under											estd. area operated (00 ha) (14)	no. of sample holdings reporting area sown (15)	
	rural													
	(2)	(3)	(4)	(5)	(6)	(7)	(8)	(9)	(10)	(11)	(12)			(13)
Uttaranchal	73.13	3.71	0.16	7.04	6.02	0.10	5.05	3.58	0.32	0.00	0.89	100	4401	326
West Bengal	88.10	0.18	0.06	0.42	0.03	0.40	2.30	1.54	0.78	6.17	0.04	100	32704	2297
A & N Islands	55.95	0.00	3.60	0.00	0.00	0.00	2.18	0.00	38.28	0.00	0.00	100	134	46
Chandigarh	79.79	0.00	0.00	3.67	0.00	0.00	8.71	0.00	0.00	0.00	7.83	100	25	22
Dadra & N.Haveli	84.96	4.51	0.00	2.60	6.78	0.06	0.27	0.82	0.00	0.00	0.00	100	146	89
Daman & Diu	84.04	0.00	0.00	1.27	0.00	0.00	2.47	1.10	7.68	0.00	3.44	100	8	34
Lakshadweep	0.00	0.00	0.00	0.00	0.00	23.14	0.00	0.00	76.86	0.00	0.00	100	3	44
Pondicherry	61.20	0.03	2.67	4.02	13.31	7.06	4.30	0.00	7.40	0.00	0.00	100	102	31
all-India	63.69	5.84	9.04	5.54	3.24	1.68	1.21	1.16	2.12	4.36	2.12	100	934233	32519

Table S8-R: State/UT-wise and seasonwise percentage distribution of net sown area by type of crop grown

State/UT	percentage of net sown area under											rural		
												estd. area operated (00 ha)	no. of sample holdings reporting area sown	
	cereals	pulses	oil-seeds	mixed crop	sugar-cane	other crop	vegetables	orchards	plantation	fibre crop	fodder			all crops
(2)	(3)	(4)	(5)	(6)	(7)	(8)	(9)	(10)	(11)	(12)	(13)	(14)	(15)	
Andhra Pradesh	43.66	16.00	17.18	1.60	2.38	4.71	1.43	6.01	3.66	1.80	1.57	100	32319	864
Arunachal Pradesh	38.91	0.72	11.28	37.34	0.05	4.52	6.60	0.33	0.25	0.00	0.00	100	1255	387
Assam	66.61	3.80	3.92	1.19	0.58	0.84	18.89	1.66	2.29	0.00	0.22	100	11504	1318
Bihar	86.16	7.12	1.23	2.15	0.08	0.12	1.75	0.84	0.26	0.24	0.03	100	44472	2492
Chhattisgarh	26.13	61.54	5.53	2.28	0.00	0.00	3.25	0.71	0.44	0.00	0.12	100	7588	266
Delhi	100.00	0.00	0.00	0.00	0.00	0.00	0.00	0.00	0.00	0.00	0.00	100	59	5
Goa	64.61	0.00	0.00	0.00	0.00	0.00	2.47	8.28	24.63	0.00	0.00	100	209	35
Gujarat	44.28	3.90	14.55	2.41	5.37	5.35	3.55	0.40	0.05	17.50	2.64	100	26067	454
Haryana	74.41	4.59	15.21	0.06	1.90	0.15	0.21	0.03	0.18	0.54	2.73	100	22203	498
Himachal Pradesh	77.17	0.76	0.57	0.72	0.00	0.63	7.36	8.75	0.32	0.08	3.64	100	4376	877
Jammu & Kashmir	78.68	0.01	10.39	0.15	0.00	0.20	1.71	4.57	0.14	0.00	4.15	100	6318	757
Jharkhand	55.73	3.67	10.44	1.79	0.06	0.03	27.80	0.03	0.04	0.36	0.04	100	4694	522
Karnataka	51.76	8.30	9.22	5.45	2.12	1.07	3.71	1.08	16.32	0.69	0.28	100	30713	754
Kerala	12.14	0.33	0.75	3.24	0.10	4.72	1.65	12.57	63.50	0.99	0.01	100	10124	1261
Madhya Pradesh	67.12	23.24	2.76	4.82	0.07	0.51	0.72	0.27	0.00	0.15	0.34	100	85641	1338
Maharashtra	61.99	15.35	3.49	6.50	5.16	0.37	3.40	1.24	1.02	0.18	1.30	100	50110	1103
Manipur	55.54	1.04	0.87	5.94	0.00	0.63	35.04	0.29	0.65	0.00	0.00	100	376	658
Meghalaya	20.16	0.48	0.05	0.54	0.00	0.92	28.29	2.99	46.57	0.00	0.00	100	1965	543
Mizoram	54.48	0.00	0.00	18.70	0.79	0.00	3.52	5.80	16.71	0.00	0.00	100	947	381
Nagaland	63.80	0.00	0.00	5.95	0.00	0.02	14.72	1.24	14.13	0.00	0.14	100	597	316
Orissa	40.80	41.48	5.71	0.01	0.75	0.77	6.34	3.29	0.79	0.06	0.00	100	6788	462
Punjab	90.99	0.44	0.14	0.21	0.29	0.18	0.37	0.08	0.04	1.85	5.41	100	26346	550
Rajasthan	53.98	4.06	26.69	7.26	0.00	2.64	0.48	0.07	1.26	0.38	3.17	100	39813	797
Sikkim	53.31	1.91	0.59	15.98	0.00	0.29	19.69	0.00	7.63	0.00	0.60	100	269	382
Tamil Nadu	38.77	5.69	8.86	2.33	8.46	5.24	2.87	7.18	14.72	1.25	4.64	100	19256	891
Tripura	66.94	0.78	0.02	0.00	0.00	0.12	22.95	6.19	2.94	0.00	0.08	100	545	435
Uttar Pradesh	72.64	9.97	1.97	3.31	5.27	0.89	3.02	1.74	0.23	0.06	0.91	100	126779	4633

Table S8-R: State/UT-wise and seasonwise percentage distribution of net sown area by type of crop grown

State/UT	percentage of net sown area under											no. of sample holdings reporting area sown		
	rural													
	(2)	(3)	(4)	(5)	(6)	(7)	(8)	(9)	(10)	(11)	(12)		(13)	(14)
Uttaranchal	79.09	3.61	0.46	3.31	8.08	0.00	1.58	2.79	0.23	0.00	0.85	100	3876	314
West Bengal	65.71	3.00	7.34	0.71	0.05	0.73	17.11	2.09	0.55	2.65	0.06	100	24273	1987
A & N Islands	20.99	0.64	0.00	0.00	0.00	0.00	10.50	6.38	61.50	0.00	0.00	100	76	38
Chandigarh	68.07	0.00	0.00	3.17	0.00	0.00	22.26	0.00	0.00	0.00	6.50	100	29	22
Dadra & N.Haveli	59.93	14.09	0.00	0.00	9.75	9.07	3.71	2.19	0.00	0.27	0.99	100	47	36
Daman & Diu	75.49	9.42	0.00	0.00	0.00	0.00	0.76	0.00	10.18	0.00	4.15	100	6	20
Lakshadweep	0.00	0.00	0.00	0.00	0.00	0.03	0.00	0.91	99.06	0.00	0.00	100	3	44
Pondicherry	41.19	0.04	2.28	5.27	35.63	2.80	3.04	0.00	9.74	0.00	0.00	100	78	25
all-India	63.82	11.03	6.70	3.49	2.51	1.38	3.46	1.77	3.18	1.28	1.37	100	589719	25465

Table S9-R: State/UT-wise per 1000 distribution of households by number of holdings operated during the specified season

kharif							rural	
State/UT	per 1000 number of households with						number of households	
	no holding	single holding	two holdings	three holdings	more than three holdings	all	estd. (00)	sample
(1)	(2)	(3)	(4)	(5)	(6)	(7)	(8)	(9)
Andhra Pradesh	531	469	0	0	0	1000	142409	3431
Arunachal Pradesh	140	826	22	6	5	1000	1519	523
Assam	178	821	1	0	0	1000	41204	2200
Bihar	289	710	0	0	0	1000	116853	3980
Chhattisgarh	170	830	0	0	0	1000	36316	1098
Delhi	961	39	0	0	0	1000	4057	90
Goa	619	381	0	0	0	1000	1859	96
Gujarat	342	657	1	0	0	1000	62452	1343
Haryana	318	682	0	0	0	1000	31472	930
Himachal Pradesh	207	793	0	0	0	1000	11961	1152
Jammu & Kashmir	74	913	13	0	0	1000	10418	919
Jharkhand	175	825	0	0	0	1000	36845	1417
Karnataka	318	681	1	0	0	1000	69908	2025
Kerala	386	613	1	0	0	1000	49944	2230
Madhya Pradesh	227	772	1	0	0	1000	94039	2454
Maharashtra	377	623	1	0	0	1000	118177	3328
Manipur	136	861	3	0	0	1000	2685	989
Meghalaya	192	804	3	0	0	1000	3401	731
Mizoram	49	937	14	0	0	1000	942	536
Nagaland	93	907	0	0	0	1000	973	384
Orissa	268	730	2	0	0	1000	66199	1939
Punjab	318	679	3	0	0	1000	29847	1291
Rajasthan	140	860	0	0	0	1000	70174	2638
Sikkim	290	710	0	0	0	1000	812	576
Tamil Nadu	573	425	1	0	0	1000	110182	3208
Tripura	297	703	0	0	0	1000	5994	1024
Uttar Pradesh	180	820	0	0	0	1000	221449	6765
Uttaranchal	178	822	0	0	0	1000	11959	416
West Bengal	307	690	3	0	0	1000	122002	4012
A & N Islands	576	424	0	0	0	1000	470	124
Chandigarh	889	111	0	0	0	1000	296	64
Dadra & N.Haveli	382	618	0	0	0	1000	402	128
Daman & Diu	832	168	0	0	0	1000	272	64
Lakshadweep	295	705	0	0	0	1000	47	64
Pondicherry	659	341	0	0	0	1000	838	96
all-India	312	687	1	0	0	1000	1478376	52265

Table S9-R: State/UT-wise per 1000 distribution of households by number of holdings operated during the specified season

State/UT	per 1000 number of households with						number of households	
	no holding	single holding	two holdings	three holdings	more than three holdings	all	estd. (00)	sample
(1)	(2)	(3)	(4)	(5)	(6)	(7)	(8)	(9)
Andhra Pradesh	609	391	0	0	0	1000	142430	3376
Arunachal Pradesh	203	770	17	5	5	1000	1530	518
Assam	184	815	1	0	0	1000	41204	2191
Bihar	281	719	0	0	0	1000	116853	3968
Chhattisgarh	313	686	1	0	0	1000	36330	1083
Delhi	961	39	0	0	0	1000	4057	84
Goa	618	381	0	1	0	1000	1859	92
Gujarat	402	597	1	0	0	1000	62452	1322
Haryana	314	686	0	0	0	1000	31492	910
Himachal Pradesh	210	790	0	0	0	1000	11971	1130
Jammu & Kashmir	79	911	10	0	0	1000	10420	914
Jharkhand	297	703	0	0	0	1000	36845	1414
Karnataka	400	600	0	0	0	1000	69903	2011
Kerala	360	638	2	0	0	1000	49902	2176
Madhya Pradesh	307	691	1	0	0	1000	95872	2431
Maharashtra	479	521	0	0	0	1000	118344	3263
Manipur	161	835	4	0	0	1000	2685	989
Meghalaya	190	806	3	0	0	1000	3401	728
Mizoram	72	912	16	0	0	1000	942	535
Nagaland	74	923	4	0	0	1000	973	384
Orissa	391	608	1	0	0	1000	66199	1935
Punjab	303	694	3	0	0	1000	29847	1276
Rajasthan	187	813	1	0	0	1000	69965	2594
Sikkim	277	723	0	0	0	1000	812	552
Tamil Nadu	607	392	0	0	0	1000	110182	3161
Tripura	293	707	0	0	0	1000	5996	1021
Uttar Pradesh	154	845	1	0	0	1000	221354	6680
Uttaranchal	177	823	0	0	0	1000	11978	397
West Bengal	329	664	7	0	0	1000	122002	3992
A & N Islands	573	427	0	0	0	1000	470	124
Chandigarh	867	133	0	0	0	1000	308	53
Dadra & N.Haveli	462	538	0	0	0	1000	402	125
Daman & Diu	901	99	0	0	0	1000	272	61
Lakshadweep	295	705	0	0	0	1000	47	62
Pondicherry	659	341	0	0	0	1000	838	94
all-India	352	647	1	0	0	1000	1480137	51646

Table S10-R: State/UT-wise average number of persons per household by age-group and broad activity status

State/UT	average no. of persons aged													total household size	population			
	below 5 years	5 - 14 years					15 years and above					not in labour force	not in labour force		estd.(00)	(13)		
		employed		un-employ-ed	not in labour force	employed		un-employ-ed	not in labour force	employed							un-employ-ed	not in labour force
		in agri-culture	in non-agri-culture			in agri-culture	in non-agri-culture			in agri-culture	in non-agri-culture							
(2)	(3)	(4)	(5)	(6)	(7)	(8)	(9)	(10)	(11)	(12)	(13)							
Andhra Pradesh	0.34	0.05	0.02	0.00	0.64	1.28	0.36	0.02	0.56	3.27	575883	14411						
Arunachal Pradesh	0.43	0.04	0.01	0.00	1.25	1.73	0.34	0.00	0.94	4.74	7211	2569						
Assam	0.54	0.03	0.01	0.00	1.24	1.59	0.36	0.03	1.28	5.07	209131	11391						
Bihar	0.81	0.03	0.00	0.00	1.63	1.61	0.19	0.02	1.33	5.63	658925	23366						
Chhattisgarh	0.64	0.05	0.00	0.00	1.25	2.42	0.16	0.01	0.67	5.20	188729	5861						
Delhi	0.42	0.00	0.01	0.00	0.79	0.03	1.47	0.08	1.52	4.33	17991	452						
Goa	0.35	0.00	0.00	0.00	0.81	1.26	0.89	0.02	0.87	4.20	7801	379						
Gujarat	0.52	0.04	0.00	0.00	1.07	2.15	0.45	0.02	0.81	5.06	316301	7273						
Haryana	0.62	0.02	0.00	0.00	1.39	1.36	0.61	0.02	1.43	5.46	171736	5565						
Himachal Pradesh	0.43	0.04	0.00	0.00	0.87	1.95	0.39	0.03	0.77	4.47	53499	5419						
Jammu & Kashmir	0.53	0.07	0.00	0.00	1.27	2.54	0.23	0.01	1.00	5.65	58882	5795						
Jharkhand	0.63	0.03	0.00	0.00	1.39	1.81	0.26	0.02	0.98	5.13	189028	7512						
Karnataka	0.44	0.05	0.01	0.01	1.04	2.14	0.36	0.02	0.90	4.96	346797	10617						
Kerala	0.35	0.00	0.00	0.00	0.77	0.98	0.73	0.12	1.47	4.43	221258	9827						
Madhya Pradesh	0.59	0.04	0.00	0.00	1.29	2.06	0.28	0.01	0.77	5.04	473685	13581						
Maharashtra	0.51	0.04	0.01	0.00	1.04	2.06	0.31	0.02	0.80	4.78	565351	17173						
Manipur	0.49	0.01	0.00	0.00	1.17	1.83	0.54	0.02	1.20	5.26	14151	5258						
Meghalaya	0.55	0.03	0.00	0.00	1.42	2.07	0.33	0.01	0.68	5.10	17344	3630						
Mizoram	0.52	0.02	0.00	0.00	1.31	2.41	0.23	0.00	0.97	5.46	5138	2686						
Nagaland	0.45	0.02	0.00	0.00	1.53	2.13	0.26	0.02	0.69	5.10	5140	1851						
Orissa	0.47	0.08	0.01	0.00	0.97	1.76	0.26	0.04	0.93	4.53	299643	9313						
Punjab	0.43	0.02	0.01	0.00	1.20	1.67	0.65	0.04	1.26	5.29	157960	6997						
Rajasthan	0.73	0.09	0.01	0.00	1.41	2.05	0.40	0.01	0.82	5.53	388100	14998						
Sikkim	0.33	0.01	0.00	0.00	1.21	1.55	0.46	0.03	0.97	4.57	3707	2845						
Tamil Nadu	0.33	0.01	0.01	0.00	0.71	1.35	0.66	0.04	0.84	3.95	435033	12932						
Tripura	0.30	0.01	0.01	0.00	1.04	0.67	0.81	0.03	1.56	4.45	26660	4603						

Table S10-R: State/UT-wise average number of persons per household by age-group and broad activity status

State/UT	average no. of persons aged											total household size	rural	
	below 5 years	5 - 14 years				15 years and above				total population	estd.(00)		sample	
		employed		un-employ-ed	not in labour force	employed		un-employ-ed	not in labour force					
		in agri-culture	in non-agri-culture			in agri-culture	in non-agri-culture							
(2)	(3)	(4)	(5)	(6)	(7)	(8)	(9)	(10)	(11)	(12)	(13)			
Uttar Pradesh	0.81	0.06	0.01	0.00	1.68	1.80	0.26	0.01	1.24	5.87	1299445	41123		
Uttaranchal	0.50	0.02	0.00	0.00	1.18	1.85	0.32	0.00	0.76	4.64	58313	2104		
West Bengal	0.49	0.02	0.02	0.00	1.18	1.24	0.51	0.03	1.41	4.90	597647	20588		
A & N Islands	0.36	0.00	0.00	0.00	0.54	0.78	0.90	0.02	1.54	4.14	1943	543		
Chandigarh	0.43	0.00	0.00	0.00	0.43	0.23	1.31	0.11	1.08	3.60	1074	325		
Dadra & N.Haveli	0.61	0.00	0.01	0.00	0.92	1.47	0.83	0.01	0.74	4.59	1845	667		
Daman & Diu	0.42	0.00	0.00	0.00	0.95	0.47	1.09	0.00	0.69	3.62	987	338		
Lakshadweep	0.76	0.00	0.00	0.00	1.23	0.83	0.67	0.69	1.41	5.58	267	367		
Pondicherry	0.41	0.00	0.00	0.00	0.75	0.91	0.96	0.12	0.85	4.00	3625	437		
all-India	0.55	0.04	0.01	0.00	1.17	1.69	0.38	0.02	1.00	4.88	7380232	272796		

Table S10-U: State/UT-wise average number of persons per household by age-group and broad activity status

State/UT	average no. of persons aged													total household size	population		
	below 5 years	5 - 14 years					15 years and above					total household size	estd.(00)		sample		
		employed		un-employ-ed	not in labour force	employed		un-employ-ed	not in labour force	employed						un-employ-ed	not in labour force
		in agri-culture	in non-agri-culture			in agri-culture	in non-agri-culture			in agri-culture	in non-agri-culture						
(2)	(3)	(4)	(5)	(6)	(7)	(8)	(9)	(10)	(11)	(12)	(13)						
Andhra Pradesh	0.39	0.00	0.03	0.00	0.75	0.13	1.37	0.06	1.38	4.12	209021	8205					
Arunachal Pradesh	0.31	0.00	0.00	0.01	1.13	0.12	1.15	0.02	1.18	3.92	931	894					
Assam	0.28	0.00	0.02	0.00	0.96	0.09	1.30	0.07	1.48	4.21	21879	2143					
Bihar	0.54	0.00	0.01	0.00	1.36	0.28	1.17	0.09	2.04	5.49	79262	3986					
Chhattisgarh	0.56	0.04	0.01	0.00	1.02	0.38	1.21	0.06	1.57	4.85	32281	1957					
Delhi	0.35	0.00	0.01	0.00	0.82	0.01	1.36	0.08	1.43	4.06	96593	5207					
Goa	0.46	0.00	0.00	0.00	0.99	0.07	1.67	0.15	1.44	4.79	7601	533					
Gujarat	0.41	0.00	0.01	0.00	0.87	0.11	1.56	0.06	1.59	4.61	162834	5959					
Haryana	0.48	0.00	0.01	0.00	0.92	0.18	1.36	0.06	1.49	4.50	54617	2623					
Himachal Pradesh	0.33	0.01	0.00	0.00	0.73	0.19	1.09	0.10	1.19	3.64	5579	682					
Jammu & Kashmir	0.34	0.00	0.01	0.00	0.99	0.29	1.21	0.08	1.97	4.89	15716	2066					
Jharkhand	0.29	0.00	0.01	0.00	1.02	0.06	1.12	0.19	1.89	4.59	43286	3013					
Karnataka	0.37	0.00	0.02	0.01	0.85	0.16	1.41	0.05	1.46	4.32	150230	6689					
Kerala	0.31	0.00	0.00	0.00	0.72	0.44	1.10	0.14	1.52	4.25	74165	5232					
Madhya Pradesh	0.43	0.00	0.02	0.00	1.02	0.24	1.36	0.06	1.80	4.93	148674	6617					
Maharashtra	0.39	0.00	0.01	0.00	0.92	0.13	1.43	0.07	1.51	4.47	399092	14839					
Manipur	0.38	0.00	0.01	0.00	1.07	0.65	1.36	0.09	1.62	5.19	5339	2582					
Meghalaya	0.29	0.00	0.01	0.00	1.09	0.14	1.22	0.09	1.51	4.37	2747	1370					
Mizoram	0.42	0.00	0.00	0.00	1.01	0.86	1.09	0.07	1.34	4.79	2762	2529					
Nagaland	0.50	0.01	0.00	0.00	1.12	0.26	1.17	0.04	0.95	4.05	2230	515					
Orissa	0.35	0.01	0.01	0.00	0.91	0.17	1.25	0.10	1.75	4.54	47730	2441					
Punjab	0.38	0.00	0.02	0.01	0.88	0.20	1.39	0.07	1.61	4.56	74539	4570					
Rajasthan	0.47	0.00	0.03	0.01	1.24	0.28	1.35	0.06	1.71	5.14	112545	6095					
Sikkim	0.14	0.00	0.05	0.00	0.72	0.00	1.40	0.10	1.09	3.50	460	466					
Tamil Nadu	0.30	0.00	0.01	0.00	0.65	0.15	1.35	0.07	1.30	3.83	209970	12350					
Tripura	0.26	0.00	0.05	0.00	0.55	0.04	1.06	0.12	1.63	3.71	3601	1206					

Table S10-U: State/UT-wise average number of persons per household by age-group and broad activity status

State/UT	average no. of persons aged											total household size	population	
	below 5 years	5 - 14 years					15 years and above						estd.(00)	sample
		employed		un-employ-ed	not in labour force	employed		un-employ-ed	not in labour force					
		in agri-culture	in non-agri-culture			in agri-culture	in non-agri-culture							
(2)	(3)	(4)	(5)	(6)	(7)	(8)	(9)	(10)	(11)	(12)	(13)			
Uttar Pradesh	0.61	0.01	0.04	0.00	1.37	0.20	1.42	0.05	1.81	5.53	346988	14311		
Uttaranchal	0.46	0.01	0.01	0.00	1.08	0.21	1.21	0.05	1.49	4.53	13976	1162		
West Bengal	0.28	0.00	0.03	0.01	0.69	0.08	1.45	0.10	1.50	4.13	171310	9643		
A & N Islands	0.30	0.00	0.00	0.00	0.73	0.05	1.20	0.17	1.45	3.91	975	882		
Chandigarh	0.23	0.00	0.01	0.00	0.77	0.04	1.24	0.03	1.34	3.67	10867	855		
Dadra & N.Haveli	0.28	0.00	0.01	0.00	0.68	0.21	1.09	0.00	1.12	3.39	148	238		
Daman & Diu	0.43	0.00	0.00	0.00	0.86	0.40	0.97	0.19	1.00	3.85	519	242		
Lakshadweep	0.72	0.00	0.00	0.00	1.27	0.74	0.66	0.50	1.82	5.72	329	347		
Pondicherry	0.40	0.00	0.00	0.00	0.57	0.18	1.14	0.12	1.65	4.05	6126	1195		
all-India	0.40	0.00	0.02	0.00	0.92	0.17	1.37	0.07	1.56	4.53	2514925	133644		

Appendix A

Detailed Tables

Table 1R: State/UT-wise and seasonwise number of operational holdings, area operated, percentage distribution of operational holdings, and percentage and share in area operated of jointly operated holdings for each size class of operational holding

kharif		Andhra Pradesh					rural
size class of operational holding (ha)	estd. no. of operational holdings	estd. area of operational holdings (00 ha)	no. per 1000 of operational holdings	no. of parcels per holding	joint holdings		sample no. of operational holdings
					no. per 1000 of holdings	% share of land	
(1)	(2)	(3)	(4)	(5)	(6)	(7)	(8)
<= 0.002	10569	0	2	0.8	0.0	0.00	7
0.002 - 0.005	125176	5	19	0.3	0.0	0.00	56
0.005 - 0.040	579331	73	87	0.6	4.4	1.39	103
0.040 - 0.5	1927319	5719	290	1.5	4.2	0.30	444
0.5 - 1.0	1396252	10652	210	2.1	1.3	0.14	350
1.0 - 2.0	1374794	18721	207	2.4	3.6	0.43	476
2.0 - 3.0	603968	13619	91	3.1	4.3	0.46	286
3.0 - 4.0	191764	6554	29	4.2	2.5	0.24	92
4.0 - 5.0	237758	10275	36	3.5	0.0	0.00	80
5.0 - 7.5	61577	3849	9	4.3	0.0	0.00	30
7.5 - 10.0	67148	5446	10	3.9	1.5	0.16	21
10.0 - 20.0	58528	7734	9	7.2	0.0	0.00	18
> 20.0	15722	5955	2	6.2	0.0	0.00	2
all sizes	6649908	88603	1000	2.1	3.1	0.23	1965
rabi							
<= 0.002	8475	0	2	0.6	0.0	0.00	6
0.002 - 0.005	112669	5	20	0.6	0.0	0.00	54
0.005 - 0.040	682943	91	123	0.5	3.7	1.12	121
0.040 - 0.5	1380314	4140	248	1.2	1.1	0.15	314
0.5 - 1.0	1098175	8429	197	1.3	0.3	0.03	271
1.0 - 2.0	1140653	15417	205	1.6	0.0	0.00	403
2.0 - 3.0	544313	12375	98	1.8	9.0	0.95	262
3.0 - 4.0	175950	5994	32	2.9	0.0	0.00	83
4.0 - 5.0	208203	8995	37	2.2	0.0	0.00	72
5.0 - 7.5	69195	4387	12	2.3	0.0	0.00	31
7.5 - 10.0	62729	5186	11	1.9	1.6	0.17	18
10.0 - 20.0	53671	6867	10	6.4	0.0	0.00	19
> 20.0	24732	9347	4	3.4	0.0	0.00	3
all sizes	5562020	81233	1000	1.4	1.7	0.17	1657

Table 1R: State/UT-wise and seasonwise number of operational holdings, area operated, percentage distribution of operational holdings, and percentage and share in area operated of jointly operated holdings for each size class of operational holding

kharif		Arunachal Pradesh					rural	
size class of operational holding (ha)	estd. no. of operational holdings	estd. area of operational holdings (00 ha)	no. per 1000 of operational holdings	no. of parcels per holding	joint holdings		sample no. of operational holdings	
					no. per 1000 of holdings	% share of land		
(1)	(2)	(3)	(4)	(5)	(6)	(7)	(8)	
<= 0.002	5368	0	39	0.4	0.0	0.00	14	
0.002 - 0.005	5718	0	41	0.9	0.0	0.00	27	
0.005 - 0.040	6000	1	43	0.9	0.0	0.00	11	
0.040 - 0.5	29948	93	217	1.5	0.0	0.00	95	
0.5 - 1.0	20246	165	147	1.3	0.0	0.00	89	
1.0 - 2.0	41805	583	303	1.7	0.0	0.00	161	
2.0 - 3.0	15390	361	111	1.5	3.7	0.32	63	
3.0 - 4.0	6952	228	50	5.4	0.0	0.00	17	
4.0 - 5.0	4232	183	31	3.8	0.0	0.00	16	
5.0 - 7.5	1506	88	11	1.0	0.0	0.00	6	
7.5 - 10.0	964	79	7	0.8	0.0	0.00	4	
10.0 - 20.0	0	0	0	0.0	0.0	0.00	0	
> 20.0	0	0	0	0.0	0.0	0.00	0	
all sizes	138129	1781	1000	1.7	0.4	0.06	503	
rabi								
<= 0.002	5154	0	40	0.6	0.0	0.00	12	
0.002 - 0.005	4837	0	38	0.5	0.0	0.00	27	
0.005 - 0.040	6152	1	48	0.5	0.0	0.00	12	
0.040 - 0.5	29706	91	231	1.3	0.0	0.00	93	
0.5 - 1.0	20771	163	162	1.4	0.0	0.00	82	
1.0 - 2.0	34905	481	272	1.2	0.0	0.00	140	
2.0 - 3.0	15024	350	117	1.1	0.0	0.00	61	
3.0 - 4.0	4890	164	38	1.1	0.0	0.00	17	
4.0 - 5.0	3804	165	30	1.2	0.0	0.00	17	
5.0 - 7.5	1744	100	14	1.0	0.0	0.00	7	
7.5 - 10.0	1458	117	11	1.0	0.0	0.00	6	
10.0 - 20.0	0	0	0	0.0	0.0	0.00	0	
> 20.0	0	0	0	0.0	0.0	0.00	0	
all sizes	128446	1633	1000	1.2	0.0	0.00	474	

Table 1R: State/UT-wise and seasonwise number of operational holdings, area operated, percentage distribution of operational holdings, and percentage and share in area operated of jointly operated holdings for each size class of operational holding

kharif		Assam					rural
size class of operational holding (ha)	estd. no. of operational holdings	estd. area of operational holdings (00 ha)	no. per 1000 of operational holdings	no. of parcels per holding	joint holdings		sample no. of operational holdings
					no. per 1000 of holdings	% share of land	
(1)	(2)	(3)	(4)	(5)	(6)	(7)	(8)
<= 0.002	444	0	0	0.0	0.0	0.00	2
0.002 - 0.005	50301	2	15	0.0	0.0	0.00	95
0.005 - 0.040	333189	89	98	0.2	0.0	0.00	126
0.040 - 0.5	1310569	3301	386	0.9	0.1	0.02	590
0.5 - 1.0	890368	6489	263	1.8	1.2	0.14	429
1.0 - 2.0	625208	8478	184	2.2	1.6	0.14	475
2.0 - 3.0	136869	3217	40	2.7	0.1	0.01	99
3.0 - 4.0	22696	803	7	3.7	0.0	0.00	18
4.0 - 5.0	7419	316	2	2.1	0.0	0.00	7
5.0 - 7.5	12403	708	4	1.8	0.0	0.00	5
7.5 - 10.0	1507	128	0	4.0	0.0	0.00	1
10.0 - 20.0	0	0	0	0.0	0.0	0.00	0
> 20.0	0	0	0	0.0	0.0	0.00	0
all sizes	3390973	23531	1000	1.4	0.7	0.09	1847
rabi							
<= 0.002	444	0	0	0.0	0.0	0.00	2
0.002 - 0.005	52987	2	16	0.0	0.0	0.00	95
0.005 - 0.040	370158	99	110	0.2	0.0	0.00	144
0.040 - 0.5	1343045	3300	399	1.0	0.0	0.00	602
0.5 - 1.0	861288	6207	256	1.5	0.8	0.10	421
1.0 - 2.0	570083	7659	169	1.7	1.7	0.15	437
2.0 - 3.0	126388	2989	38	2.1	0.7	0.08	91
3.0 - 4.0	21524	758	6	2.3	0.0	0.00	17
4.0 - 5.0	7419	317	2	2.2	0.0	0.00	7
5.0 - 7.5	12403	708	4	1.1	0.0	0.00	5
7.5 - 10.0	1507	128	0	5.0	0.0	0.00	1
10.0 - 20.0	0	0	0	0.0	0.0	0.00	0
> 20.0	0	0	0	0.0	0.0	0.00	0
all sizes	3367246	22167	1000	1.2	0.5	0.09	1822

Table 1R: State/UT-wise and seasonwise number of operational holdings, area operated, percentage distribution of operational holdings, and percentage and share in area operated of jointly operated holdings for each size class of operational holding

kharif		Bihar					rural
size class of operational holding (ha)	estd. no. of operational holdings	estd. area of operational holdings (00 ha)	no. per 1000 of operational holdings	no. of parcels per holding	joint holdings		sample no. of operational holdings
					no. per 1000 of holdings	% share of land	
(1)	(2)	(3)	(4)	(5)	(6)	(7)	(8)
<= 0.002	202435	3	24	0.5	0.0	0.00	50
0.002 - 0.005	558827	22	67	0.3	0.0	0.00	215
0.005 - 0.040	940957	170	113	0.9	0.0	0.00	253
0.040 - 0.5	3677731	8703	443	2.9	0.0	0.00	1034
0.5 - 1.0	1564632	11222	188	4.3	0.0	0.00	513
1.0 - 2.0	943035	12539	114	5.9	0.4	0.03	627
2.0 - 3.0	245654	5655	30	6.8	0.0	0.00	136
3.0 - 4.0	83740	2769	10	7.6	0.0	0.00	42
4.0 - 5.0	44238	1884	5	8.3	9.0	0.96	21
5.0 - 7.5	18047	1109	2	6.7	63.0	5.71	16
7.5 - 10.0	10648	846	1	6.6	41.9	4.11	6
10.0 - 20.0	13992	1775	2	6.4	0.0	0.00	4
> 20.0	0	0	0	-	0.0	0.00	0
all sizes	8303936	46696	1000	3.3	0.3	0.26	2917
rabi							
<= 0.002	207282	3	25	0.3	0.0	0.00	50
0.002 - 0.005	550548	22	66	0.4	0.0	0.00	216
0.005 - 0.040	909657	165	108	0.8	0.0	0.00	251
0.040 - 0.5	3730294	8856	445	3.0	0.0	0.00	1042
0.5 - 1.0	1599169	11514	191	4.4	0.0	0.00	516
1.0 - 2.0	973421	12891	116	6.1	0.0	0.00	638
2.0 - 3.0	254085	5916	30	7.3	0.0	0.00	141
3.0 - 4.0	79394	2606	9	7.2	0.0	0.00	40
4.0 - 5.0	43129	1844	5	6.3	9.3	0.98	21
5.0 - 7.5	18047	1113	2	5.3	63.0	5.69	16
7.5 - 10.0	10648	846	1	6.7	41.9	4.11	6
10.0 - 20.0	15232	1940	2	8.9	0.0	0.00	5
> 20.0	306	65	0	14.0	0.0	0.00	1
all sizes	8391212	47781	1000	3.4	0.2	0.24	2943

Table 1R: State/UT-wise and seasonwise number of operational holdings, area operated, percentage distribution of operational holdings, and percentage and share in area operated of jointly operated holdings for each size class of operational holding

kharif		Chhattisgarh					rural	
size class of operational holding (ha)	estd. no. of operational holdings	estd. area of operational holdings (00 ha)	no. per 1000 of operational holdings	no. of parcels per holding	joint holdings		sample no. of operational holdings	
					no. per 1000 of holdings	% share of land		
(1)	(2)	(3)	(4)	(5)	(6)	(7)	(8)	
<= 0.002	24180	0	8	0.0	0.0	0.00	10	
0.002 - 0.005	77264	3	26	0.3	0.0	0.00	47	
0.005 - 0.040	135776	20	45	0.3	0.0	0.00	28	
0.040 - 0.5	658550	2047	219	1.5	1.0	0.04	138	
0.5 - 1.0	705560	5227	235	2.6	3.2	0.29	167	
1.0 - 2.0	719474	9694	240	4.0	1.3	0.12	172	
2.0 - 3.0	378346	8540	126	3.7	13	1.23	135	
3.0 - 4.0	116514	3932	39	5.5	2.0	0.19	66	
4.0 - 5.0	89446	3998	30	6.6	4.3	0.39	53	
5.0 - 7.5	69405	4083	23	5.3	16.2	1.66	38	
7.5 - 10.0	9483	776	3	9.3	0.0	0.00	7	
10.0 - 20.0	19768	2797	7	17.5	0.0	0.00	9	
> 20.0	0	0	0	-	0.0	0.00	0	
all sizes	3003767	41117	1000	3.1	3.5	0.54	870	
rabi								
<= 0.002	45696	1	18	0.0	0.0	0.00	17	
0.002 - 0.005	123326	5	49	0.1	0.0	0.00	54	
0.005 - 0.040	181615	29	73	0.1	0.0	0.00	43	
0.040 - 0.5	538754	1468	216	0.5	0.0	0.00	117	
0.5 - 1.0	501586	3638	201	0.7	0.0	0.00	117	
1.0 - 2.0	559594	7685	224	0.9	0.0	0.00	141	
2.0 - 3.0	289342	6466	116	0.9	0.0	0.00	103	
3.0 - 4.0	91185	3036	37	1.4	0.0	0.00	55	
4.0 - 5.0	73923	3316	30	1.7	0.0	0.00	46	
5.0 - 7.5	65452	3876	26	2.5	0.0	0.00	30	
7.5 - 10.0	9593	785	4	0.8	0.0	0.00	8	
10.0 - 20.0	16938	2245	7	8.3	0.0	0.00	7	
> 20.0	0	0	0	-	0.0	0.00	0	
all sizes	2497003	32549	1000	0.8	0.0	0.00	738	

Table 1R: State/UT-wise and seasonwise number of operational holdings, area operated, percentage distribution of operational holdings, and percentage and share in area operated of jointly operated holdings for each size class of operational holding

kharif		Gujarat					rural	
size class of operational holding (ha)	estd. no. of operational holdings	estd. area of operational holdings (00 ha)	no. per 1000 of operational holdings	no. of parcels per holding	joint holdings		sample no. of operational holdings	
					no. per 1000 of holdings	% share of land		
(1)	(2)	(3)	(4)	(5)	(6)	(7)	(8)	
<= 0.002	60416	1	15	0.4	0.0	0.00	12	
0.002 - 0.005	436825	16	108	0.8	0.0	0.00	78	
0.005 - 0.040	290830	31	72	0.6	0.0	0.00	42	
0.040 - 0.5	957994	3037	237	1.5	14.6	1.48	152	
0.5 - 1.0	682761	5259	169	2.0	5.6	0.62	178	
1.0 - 2.0	699864	9591	173	2.0	21.7	2.02	183	
2.0 - 3.0	312757	7515	77	2.3	20.8	2.16	91	
3.0 - 4.0	137815	4585	34	2.4	32.2	3.14	85	
4.0 - 5.0	141556	6263	35	2.3	45.2	4.55	66	
5.0 - 7.5	176744	10877	44	3.0	34.9	3.07	64	
7.5 - 10.0	77272	6697	19	3.1	4.2	0.44	22	
10.0 - 20.0	74433	9970	18	2.9	46.9	3.93	20	
> 20.0	0	0	0	-	0.0	0.00	0	
all sizes	4049267	63842	1000	1.8	14.9	2.53	993	
rabi								
<= 0.002	72093	1	19	0.7	0.0	0.00	13	
0.002 - 0.005	436811	16	118	0.9	0.0	0.00	78	
0.005 - 0.040	290337	31	79	0.7	0.0	0.00	41	
0.040 - 0.5	819154	2613	222	1.2	15.8	1.62	133	
0.5 - 1.0	609057	4685	165	1.5	3.1	0.35	162	
1.0 - 2.0	628170	8609	170	1.2	11.6	0.97	161	
2.0 - 3.0	269219	6447	73	1.6	1.2	0.15	81	
3.0 - 4.0	117314	3960	32	2.0	72	7.66	77	
4.0 - 5.0	133610	5893	36	1.5	6.1	0.64	60	
5.0 - 7.5	169364	10403	46	2.0	36.4	3.21	57	
7.5 - 10.0	78838	6823	21	2.1	4.1	0.43	21	
10.0 - 20.0	73811	9907	20	1.9	47.3	3.96	19	
> 20.0	0	0	0	-	0.0	0.00	0	
all sizes	3697777	59388	1000	1.3	11.3	2.10	903	

Table 1R: State/UT-wise and seasonwise number of operational holdings, area operated, percentage distribution of operational holdings, and percentage and share in area operated of jointly operated holdings for each size class of operational holding

kharif		Haryana					rural
size class of operational holding (ha)	estd. no. of operational holdings	estd. area of operational holdings (00 ha)	no. per 1000 of operational holdings	no. of parcels per holding	joint holdings		sample no. of operational holdings
					no. per 1000 of holdings	% share of land	
(1)	(2)	(3)	(4)	(5)	(6)	(7)	(8)
<= 0.002	21222	0	10	1.0	0.0	0.00	9
0.002 - 0.005	174304	7	83	0.9	0.0	0.00	83
0.005 - 0.040	603614	94	287	0.9	0.0	0.00	111
0.040 - 0.5	363679	952	173	1.7	9.5	1.46	76
0.5 - 1.0	229126	1760	109	2.2	13.4	1.24	80
1.0 - 2.0	268113	3654	128	2.7	45.7	4.95	99
2.0 - 3.0	175299	4204	83	3.0	10.4	0.95	90
3.0 - 4.0	82616	2816	39	3.3	29.3	3.01	61
4.0 - 5.0	73439	3184	35	3.5	16.9	1.59	45
5.0 - 7.5	62076	3763	30	3.8	78.9	7.71	45
7.5 - 10.0	28544	2498	14	3.0	54.4	5.54	17
10.0 - 20.0	12029	1453	6	4.4	75.3	7.31	10
> 20.0	6028	2615	3	4.6	0.0	0.00	5
all sizes	2100088	27000	1000	1.9	15	3.43	731
rabi							
<= 0.002	24210	0	11	1.0	0.0	0.00	8
0.002 - 0.005	186646	8	88	0.9	0.0	0.00	84
0.005 - 0.040	617928	95	290	1.0	0.0	0.00	117
0.040 - 0.5	355915	956	167	1.8	9.7	1.46	79
0.5 - 1.0	270470	2059	127	2.6	3.0	0.32	84
1.0 - 2.0	249807	3398	117	2.9	18.8	1.94	91
2.0 - 3.0	179221	4315	84	3.1	0.7	0.08	91
3.0 - 4.0	85101	2901	40	3.3	30.2	3.19	57
4.0 - 5.0	55682	2435	26	3.3	9.5	0.90	42
5.0 - 7.5	59459	3513	28	4.0	26.5	3.24	42
7.5 - 10.0	33461	2908	16	4.1	101.1	9.92	23
10.0 - 20.0	10357	1249	5	4.3	82.9	8.40	10
> 20.0	3861	1288	2	3.8	276.5	45.73	5
all sizes	2132118	25126	1000	2.0	8.9	5.18	733

Table 1R: State/UT-wise and seasonwise number of operational holdings, area operated, percentage distribution of operational holdings, and percentage and share in area operated of jointly operated holdings for each size class of operational holding

kharif		Himachal Pradesh					rural
size class of operational holding (ha)	estd. no. of operational holdings	estd. area of operational holdings (00 ha)	no. per 1000 of operational holdings	no. of parcels per holding	joint holdings		sample no. of operational holdings
					no. per 1000 of holdings	% share of land	
(1)	(2)	(3)	(4)	(5)	(6)	(7)	(8)
<= 0.002	518	0	1	0.0	0.0	0.00	3
0.002 - 0.005	3445	0	4	0.2	0.0	0.00	8
0.005 - 0.040	27768	7	30	1.2	2.3	0.34	22
0.040 - 0.5	478443	1280	509	2.8	5.2	0.59	387
0.5 - 1.0	236684	1703	252	4.5	11.4	1.12	221
1.0 - 2.0	136430	1855	145	5.1	2.7	0.36	213
2.0 - 3.0	32185	778	34	5.9	17.0	1.51	63
3.0 - 4.0	15969	537	17	6.4	0.0	0.00	14
4.0 - 5.0	2850	121	3	6.0	0.0	0.00	6
5.0 - 7.5	2815	166	3	5.2	0.0	0.00	6
7.5 - 10.0	1565	143	2	10.0	0.0	0.00	1
10.0 - 20.0	1167	132	1	2.0	0.0	0.00	1
> 20.0	0	0	0	-	0.0	0.00	0
all sizes	939839	6722	1000	3.7	6.6	0.67	945
rabi							
<= 0.002	593	0	1	0.0	0.0	0.00	3
0.002 - 0.005	2710	0	3	0.0	0.0	0.00	5
0.005 - 0.040	23369	7	25	1.4	0.0	0.00	17
0.040 - 0.5	483167	1292	513	2.7	2.2	0.14	384
0.5 - 1.0	238049	1712	253	4.5	7.8	0.83	222
1.0 - 2.0	137977	1870	147	4.8	2.8	0.26	211
2.0 - 3.0	33241	802	35	5.6	0.0	0.00	62
3.0 - 4.0	15969	536	17	5.1	0.0	0.00	14
4.0 - 5.0	2850	121	3	3.7	0.0	0.00	6
5.0 - 7.5	2421	131	3	8.9	0.0	0.00	5
7.5 - 10.0	0	0	0	-	0.0	0.00	0
10.0 - 20.0	1167	132	1	2.0	0.0	0.00	1
> 20.0	0	0	0	-	0.0	0.00	0
all sizes	941513	6604	1000	3.6	3.5	0.31	930

Table 1R: State/UT-wise and seasonwise number of operational holdings, area operated, percentage distribution of operational holdings, and percentage and share in area operated of jointly operated holdings for each size class of operational holding

kharif		Jammu & Kashmir					rural	
size class of operational holding (ha)	estd. no. of operational holdings	estd. area of operational holdings (00 ha)	no. per 1000 of operational holdings	no. of parcels per holding	joint holdings		sample no. of operational holdings	
					no. per 1000 of holdings	% share of land		
(1)	(2)	(3)	(4)	(5)	(6)	(7)	(8)	
<= 0.002	169	0	0	1.0	0.0	0.00	1	
0.002 - 0.005	1992	0	2	0.8	0.0	0.00	4	
0.005 - 0.040	27264	5	28	1.1	0.0	0.00	30	
0.040 - 0.5	495384	1405	508	2.3	0.0	0.00	371	
0.5 - 1.0	217986	1581	224	3.3	4.2	0.38	223	
1.0 - 2.0	154261	2097	158	3.4	0.0	0.00	163	
2.0 - 3.0	44187	1115	45	5.2	2.2	0.20	46	
3.0 - 4.0	14868	502	15	4.3	0.0	0.00	15	
4.0 - 5.0	7460	337	8	5.1	0.0	0.00	9	
5.0 - 7.5	7605	411	8	6.7	0.0	0.00	2	
7.5 - 10.0	1775	143	2	3.4	0.0	0.00	2	
10.0 - 20.0	0	0	0	-	0.0	0.00	0	
> 20.0	2054	2052	2	3.0	0.0	0.00	1	
all sizes	975004	9648	1000	2.9	1.0	0.08	867	
rabi								
<= 0.002	197	0	0	1.0	0.0	0.00	1	
0.002 - 0.005	1992	0	2	0.8	0.0	0.00	4	
0.005 - 0.040	32769	6	34	1.1	0.0	0.00	32	
0.040 - 0.5	492765	1387	508	2.1	0.0	0.00	373	
0.5 - 1.0	215111	1547	222	3.3	0.0	0.00	212	
1.0 - 2.0	148846	2032	153	3.4	1.6	0.19	159	
2.0 - 3.0	44603	1128	46	5.0	0.0	0.00	47	
3.0 - 4.0	15015	507	15	4.3	0.0	0.00	15	
4.0 - 5.0	7212	327	7	5.6	0.0	0.00	8	
5.0 - 7.5	7605	411	8	6.7	0.0	0.00	2	
7.5 - 10.0	1775	143	2	6.5	0.0	0.00	2	
10.0 - 20.0	0	0	0	-	0.0	0.00	0	
> 20.0	2054	2052	2	3.0	0.0	0.00	1	
all sizes	969942	9539	1000	2.8	0.2	0.04	856	

Table 1R: State/UT-wise and seasonwise number of operational holdings, area operated, percentage distribution of operational holdings, and percentage and share in area operated of jointly operated holdings for each size class of operational holding

kharif		Jharkhand					rural
size class of operational holding (ha)	estd. no. of operational holdings	estd. area of operational holdings (00 ha)	no. per 1000 of operational holdings	no. of parcels per holding	joint holdings		sample no. of operational holdings
					no. per 1000 of holdings	% share of land	
(1)	(2)	(3)	(4)	(5)	(6)	(7)	(8)
<= 0.002	8880	0	3	0.0	0.0	0.00	4
0.002 - 0.005	95042	4	31	0.1	0.0	0.00	65
0.005 - 0.040	165135	29	55	0.4	0.0	0.00	47
0.040 - 0.5	1499893	4003	495	2.0	3.2	0.27	454
0.5 - 1.0	649334	4719	214	3.4	0.0	0.00	200
1.0 - 2.0	442561	5874	146	5.0	3.1	0.28	273
2.0 - 3.0	95274	2361	31	10.6	2.8	0.30	64
3.0 - 4.0	30104	1034	10	10.2	0.0	0.00	14
4.0 - 5.0	19949	898	7	7.3	0.0	0.00	13
5.0 - 7.5	18473	1096	6	3.9	0.0	0.00	9
7.5 - 10.0	0	0	0	-	0.0	0.00	0
10.0 - 20.0	3266	400	1	1.0	0.0	0.00	1
> 20.0	0	0	0	-	0.0	0.00	0
all sizes	3027911	20418	1000	3.0	2.1	0.17	1144
rabi							
<= 0.002	8923	0	3	0.0	0.0	0.00	4
0.002 - 0.005	109687	5	42	0.0	0.0	0.00	69
0.005 - 0.040	160707	29	62	0.5	0.0	0.00	54
0.040 - 0.5	1152690	3252	446	1.2	1.8	0.04	347
0.5 - 1.0	569698	4168	220	1.5	0.0	0.00	181
1.0 - 2.0	411719	5498	159	2.0	0.0	0.00	246
2.0 - 3.0	100543	2476	39	2.7	0.0	0.00	63
3.0 - 4.0	30104	1034	12	3.3	0.0	0.00	14
4.0 - 5.0	19949	898	8	2.5	0.0	0.00	13
5.0 - 7.5	13112	801	5	1.5	0.0	0.00	8
7.5 - 10.0	0	0	0	-	0.0	0.00	0
10.0 - 20.0	8626	976	3	1.9	0.0	0.00	2
> 20.0	0	0	0	-	0.0	0.00	0
all sizes	2585759	19136	1000	1.4	0.8	0.01	1001

Table 1R: State/UT-wise and seasonwise number of operational holdings, area operated, percentage distribution of operational holdings, and percentage and share in area operated of jointly operated holdings for each size class of operational holding

kharif		Karnataka					rural	
size class of operational holding (ha)	estd. no. of operational holdings	estd. area of operational holdings (00 ha)	no. per 1000 of operational holdings	no. of parcels per holding	joint holdings		sample no. of operational holdings	
					no. per 1000 of holdings	% share of land		
(1)	(2)	(3)	(4)	(5)	(6)	(7)	(8)	
<= 0.002	166821	3	35	0.5	0.0	0.00	34	
0.002 - 0.005	139736	5	29	0.3	0.0	0.00	48	
0.005 - 0.040	389823	53	82	0.2	0.0	0.00	42	
0.040 - 0.5	1128687	3461	237	1.2	2.6	0.34	235	
0.5 - 1.0	943663	7120	198	1.5	2.0	0.21	269	
1.0 - 2.0	971630	13144	204	1.7	7.0	0.77	264	
2.0 - 3.0	470024	10926	99	2.0	1.4	0.15	221	
3.0 - 4.0	159240	5366	33	2.6	2.1	0.20	114	
4.0 - 5.0	188081	8255	40	2.2	0.7	0.07	118	
5.0 - 7.5	112108	6828	24	2.5	0.0	0.00	61	
7.5 - 10.0	37938	3130	8	3.7	0.0	0.00	23	
10.0 - 20.0	39655	4754	8	3.1	16.9	1.55	25	
> 20.0	10486	2552	2	4.2	0.0	0.00	3	
all sizes	4757892	65597	1000	1.5	2.8	0.36	1457	
rabi								
<= 0.002	208496	3	50	0.4	0.0	0.00	38	
0.002 - 0.005	137022	5	33	0.3	0.0	0.00	48	
0.005 - 0.040	395376	52	94	0.2	0.0	0.00	44	
0.040 - 0.5	853271	2649	204	0.9	3.4	0.45	176	
0.5 - 1.0	782528	5926	187	1.2	1.4	0.11	220	
1.0 - 2.0	851491	11652	203	1.2	3.3	0.29	237	
2.0 - 3.0	426500	9918	102	1.2	1.5	0.16	204	
3.0 - 4.0	158488	5348	38	1.8	2.1	0.20	112	
4.0 - 5.0	174544	7684	42	1.4	0.3	0.03	107	
5.0 - 7.5	104099	6327	25	1.9	0.0	0.00	58	
7.5 - 10.0	42321	3486	10	2.5	0.0	0.00	25	
10.0 - 20.0	40326	4775	10	2.3	0.0	0.00	25	
> 20.0	13648	3211	3	3.5	0.0	0.00	4	
all sizes	4188111	61037	1000	1.1	1.9	0.13	1298	

Table 1R: State/UT-wise and seasonwise number of operational holdings, area operated, percentage distribution of operational holdings, and percentage and share in area operated of jointly operated holdings for each size class of operational holding

kharif		Kerala					rural
size class of operational holding (ha)	estd. no. of operational holdings	estd. area of operational holdings (00 ha)	no. per 1000 of operational holdings	no. of parcels per holding	joint holdings		sample no. of operational holdings
					no. per 1000 of holdings	% share of land	
(1)	(2)	(3)	(4)	(5)	(6)	(7)	(8)
<= 0.002	130	0	0	0.0	0.0	0.00	1
0.002 - 0.005	213	0	0	1.0	0.0	0.00	3
0.005 - 0.040	424275	126	139	0.5	1.3	0.09	142
0.040 - 0.5	2041378	4005	668	1.2	1.0	0.08	699
0.5 - 1.0	338707	2375	111	1.9	2.3	0.22	294
1.0 - 2.0	189294	2629	62	2.3	4.0	0.38	150
2.0 - 3.0	28398	674	9	2.4	26.5	2.24	27
3.0 - 4.0	17831	641	6	2.7	0.0	0.00	9
4.0 - 5.0	12975	608	4	1.3	0.0	0.00	7
5.0 - 7.5	3506	203	1	5.3	10.4	1.14	5
7.5 - 10.0	0	0	0	-	0.0	0.00	0
10.0 - 20.0	0	0	0	-	0.0	0.00	0
> 20.0	0	0	0	-	0.0	0.00	0
all sizes	3056707	11263	1000	1.3	1.6	0.32	1337
rabi							
<= 0.002	155	0	0	0.0	0.0	0.00	1
0.002 - 0.005	313	0	0	0.8	0.0	0.00	4
0.005 - 0.040	422423	128	132	0.7	1.3	0.09	140
0.040 - 0.5	2185765	4184	683	1.2	0.1	0.00	737
0.5 - 1.0	322495	2257	101	2.0	0.8	0.08	283
1.0 - 2.0	206805	2874	65	2.4	0.0	0.00	159
2.0 - 3.0	22971	566	7	2.3	32.7	2.67	24
3.0 - 4.0	21196	750	7	3.0	0.0	0.00	10
4.0 - 5.0	12975	608	4	3.6	0.0	0.00	7
5.0 - 7.5	3542	206	1	6.6	0.0	0.00	5
7.5 - 10.0	0	0	0	-	0.0	0.00	0
10.0 - 20.0	36	4	0	1.0	1000	100	1
> 20.0	0	0	0	-	0.0	0.00	0
all sizes	3198676	11577	1000	1.4	0.6	0.18	1371

Table 1R: State/UT-wise and seasonwise number of operational holdings, area operated, percentage distribution of operational holdings, and percentage and share in area operated of jointly operated holdings for each size class of operational holding

kharif		Madhya Pradesh					rural
size class of operational holding (ha)	estd. no. of operational holdings	estd. area of operational holdings (00 ha)	no. per 1000 of operational holdings	no. of parcels per holding	joint holdings		sample no. of operational holdings
					no. per 1000 of holdings	% share of land	
(1)	(2)	(3)	(4)	(5)	(6)	(7)	(8)
<= 0.002	125633	2	17	0.1	0.0	0.00	39
0.002 - 0.005	550968	21	76	0.1	0.0	0.00	106
0.005 - 0.040	454859	61	63	0.5	1.1	0.16	87
0.040 - 0.5	1188711	4136	165	1.3	5.1	0.53	178
0.5 - 1.0	1306758	9627	181	1.4	5.7	0.53	255
1.0 - 2.0	1658607	23038	230	2.2	4.7	0.45	465
2.0 - 3.0	701731	16312	97	2.4	8.3	0.93	192
3.0 - 4.0	507931	17213	70	2.2	9.3	0.91	141
4.0 - 5.0	256852	11272	36	3.1	3.1	0.29	196
5.0 - 7.5	258629	15039	36	3.0	1.6	0.15	158
7.5 - 10.0	99551	8366	14	4.2	0.0	0.00	64
10.0 - 20.0	94490	12506	13	4.3	0.0	0.00	52
> 20.0	10930	2774	2	6.0	0.0	0.00	8
all sizes	7215649	120368	1000	1.7	4.7	0.45	1941
rabi							
<= 0.002	125543	2	19	0.0	0.0	0.00	37
0.002 - 0.005	314624	12	48	0.1	0.0	0.00	103
0.005 - 0.040	491581	66	75	0.5	0.0	0.00	85
0.040 - 0.5	899779	2940	137	1.2	7.7	0.90	164
0.5 - 1.0	1222040	9079	186	1.5	5.9	0.57	241
1.0 - 2.0	1639834	22850	249	1.7	5.1	0.42	455
2.0 - 3.0	604426	14156	92	2.6	8.3	0.88	186
3.0 - 4.0	511350	17373	78	2.4	11.5	1.16	143
4.0 - 5.0	267113	11659	41	3.2	2.2	0.23	194
5.0 - 7.5	254366	14860	39	2.9	16.8	1.55	158
7.5 - 10.0	137720	11789	21	3.5	3.8	0.40	68
10.0 - 20.0	97558	12933	15	4.3	0.0	0.00	56
> 20.0	11502	2962	2	5.3	0.0	0.00	7
all sizes	6577437	120681	1000	1.7	5.9	0.67	1897

Table 1R: State/UT-wise and seasonwise number of operational holdings, area operated, percentage distribution of operational holdings, and percentage and share in area operated of jointly operated holdings for each size class of operational holding

kharif		Maharashtra					rural
size class of operational holding (ha)	estd. no. of operational holdings	estd. area of operational holdings (00 ha)	no. per 1000 of operational holdings	no. of parcels per holding	joint holdings		sample no. of operational holdings
					no. per 1000 of holdings	% share of land	
(1)	(2)	(3)	(4)	(5)	(6)	(7)	(8)
<= 0.002	109531	2	15	0.3	0.0	0.00	24
0.002 - 0.005	348367	14	48	0.2	0.0	0.00	104
0.005 - 0.040	514216	65	70	0.5	0.0	0.00	96
0.040 - 0.5	1215050	3616	166	1.8	9.6	1.04	218
0.5 - 1.0	1428726	10715	196	1.9	0.7	0.09	393
1.0 - 2.0	1563273	21386	214	2.0	4.8	0.50	473
2.0 - 3.0	999780	23456	137	2.3	16.0	1.51	266
3.0 - 4.0	393746	13195	54	2.5	23.2	2.21	211
4.0 - 5.0	326866	14346	45	2.5	9.4	0.87	234
5.0 - 7.5	239503	14531	33	3.7	20.1	1.93	164
7.5 - 10.0	74560	6345	10	3.4	14.9	1.40	59
10.0 - 20.0	79737	10823	11	3.9	36.3	4.29	55
> 20.0	8114	2021	1	4.5	0.0	0.00	8
all sizes	7301470	120515	1000	1.9	7.8	1.46	2305
rabi							
<= 0.002	102881	2	17	0.3	0.0	0.00	25
0.002 - 0.005	379288	15	62	0.3	0.0	0.00	105
0.005 - 0.040	555074	69	90	0.5	0.0	0.00	107
0.040 - 0.5	803281	2378	131	1.1	0.0	0.00	137
0.5 - 1.0	1106380	8362	180	1.1	0.9	0.12	289
1.0 - 2.0	1264731	17484	206	1.3	4.9	0.57	378
2.0 - 3.0	869849	20381	142	1.5	0.0	0.00	226
3.0 - 4.0	395952	13270	64	1.6	10.9	1.16	207
4.0 - 5.0	283921	12476	46	1.7	9.3	0.89	211
5.0 - 7.5	238166	14437	39	1.9	7.5	0.78	157
7.5 - 10.0	64330	5530	10	2.3	4.3	0.40	56
10.0 - 20.0	70703	9361	12	3.0	40.9	4.63	52
> 20.0	6734	1530	1	4.1	0.0	0.00	7
all sizes	6141292	105294	1000	1.2	3.1	0.90	1957

Table 1R: State/UT-wise and seasonwise number of operational holdings, area operated, percentage distribution of operational holdings, and percentage and share in area operated of jointly operated holdings for each size class of operational holding

kharif		Manipur					rural
size class of operational holding (ha)	estd. no. of operational holdings	estd. area of operational holdings (00 ha)	no. per 1000 of operational holdings	no. of parcels per holding	joint holdings		sample no. of operational holdings
					no. per 1000 of holdings	% share of land	
(1)	(2)	(3)	(4)	(5)	(6)	(7)	(8)
<= 0.002	0	0	0	-	0.0	0.00	0
0.002 - 0.005	791	0	3	0.5	0.0	0.00	11
0.005 - 0.040	7932	2	34	0.6	0.0	0.00	31
0.040 - 0.5	101675	263	438	1.6	0.3	0.01	396
0.5 - 1.0	81428	579	350	2.3	3.4	0.30	197
1.0 - 2.0	35516	440	153	2.8	0.0	0.00	199
2.0 - 3.0	4340	99	19	3.1	0.0	0.00	20
3.0 - 4.0	167	5	1	3.7	0.0	0.00	3
4.0 - 5.0	462	23	2	4	0.0	0.00	1
5.0 - 7.5	41	3	0	1	0.0	0.00	1
7.5 - 10.0	0	0	0	-	0.0	0.00	0
10.0 - 20.0	0	0	0	-	0.0	0.00	0
> 20.0	0	0	0	-	0.0	0.00	0
all sizes	232352	1415	1000	2	1.3	0.13	859
rabi							
<= 0.002	921	0	4	0.7	0.0	0.00	5
0.002 - 0.005	10972	0	49	0.5	0.0	0.00	40
0.005 - 0.040	37952	9	168	0.8	0.0	0.00	151
0.040 - 0.5	102169	228	452	1.4	0.0	0.00	351
0.5 - 1.0	47082	333	208	1.7	0.0	0.00	114
1.0 - 2.0	23412	292	103	2.0	0.0	0.00	137
2.0 - 3.0	3208	71	14	1.6	0.0	0.00	14
3.0 - 4.0	0	0	0	0.0	0.0	0.00	0
4.0 - 5.0	462	23	2	4.0	0.0	0.00	1
5.0 - 7.5	41	3	0	1.0	0.0	0.00	1
7.5 - 10.0	0	0	0	-	0.0	0.00	0
10.0 - 20.0	0	0	0	-	0.0	0.00	0
> 20.0	0	0	0	-	0.0	0.00	0
all sizes	226220	959	1000	1.4	0.0	0.00	814

Table 1R: State/UT-wise and seasonwise number of operational holdings, area operated, percentage distribution of operational holdings, and percentage and share in area operated of jointly operated holdings for each size class of operational holding

kharif		Meghalaya					rural	
size class of operational holding (ha)	estd. no. of operational holdings	estd. area of operational holdings (00 ha)	no. per 1000 of operational holdings	no. of parcels per holding	joint holdings		sample no. of operational holdings	
					no. per 1000 of holdings	% share of land		
(1)	(2)	(3)	(4)	(5)	(6)	(7)	(8)	
<= 0.002	0	0	0	-	0.0	0.00	0	
0.002 - 0.005	3135	0	11	0.6	0.0	0.00	11	
0.005 - 0.040	8791	2	32	0.5	0.0	0.00	17	
0.040 - 0.5	66464	190	241	2.4	0.0	0.00	153	
0.5 - 1.0	95726	639	347	3.5	0.0	0.00	185	
1.0 - 2.0	62936	862	228	2.8	0.0	0.00	156	
2.0 - 3.0	18154	422	66	2.4	0.0	0.00	33	
3.0 - 4.0	10297	343	37	2.3	0.0	0.00	19	
4.0 - 5.0	4790	212	17	2.1	0.0	0.00	10	
5.0 - 7.5	5560	313	20	3.0	0.0	0.00	8	
7.5 - 10.0	0	0	0	-	0.0	0.00	0	
10.0 - 20.0	0	0	0	-	0.0	0.00	0	
> 20.0	0	0	0	-	0.0	0.00	0	
all sizes	275853	2984	1000	2.8	0.0	0.00	592	
rabi								
<= 0.002	0	0	0	0	0.0	0.00	0	
0.002 - 0.005	1468	0	5	0.2	0.0	0.00	8	
0.005 - 0.040	9310	2	34	1	0.0	0.00	19	
0.040 - 0.5	68435	188	248	2.3	0.0	0.00	149	
0.5 - 1.0	95196	638	344	3.4	0.0	0.00	190	
1.0 - 2.0	61001	838	221	2.7	0.0	0.00	152	
2.0 - 3.0	20813	486	75	2.2	0.0	0.00	39	
3.0 - 4.0	9880	328	36	2.2	0.0	0.00	18	
4.0 - 5.0	3785	170	14	2.7	0.0	0.00	10	
5.0 - 7.5	6565	364	24	2.1	0.0	0.00	8	
7.5 - 10.0	0	0	0	0	0.0	0.00	0	
10.0 - 20.0	0	0	0	0	0.0	0.00	0	
> 20.0	0	0	0	0	0.0	0.00	0	
all sizes	276452	3014	1000	2.7	0.0	0.00	593	

Table 1R: State/UT-wise and seasonwise number of operational holdings, area operated, percentage distribution of operational holdings, and percentage and share in area operated of jointly operated holdings for each size class of operational holding

kharif		Mizoram					rural
size class of operational holding (ha)	estd. no. of operational holdings	estd. area of operational holdings (00 ha)	no. per 1000 of operational holdings	no. of parcels per holding	joint holdings		sample no. of operational holdings
					no. per 1000 of holdings	% share of land	
(1)	(2)	(3)	(4)	(5)	(6)	(7)	(8)
<= 0.002	42	0	0	0.0	0.0	0.00	1
0.002 - 0.005	3850	0	42	0.3	0.0	0.00	32
0.005 - 0.040	3930	0	43	0.6	0.0	0.00	20
0.040 - 0.5	21987	77	242	1.0	0.0	0.00	128
0.5 - 1.0	27074	214	298	1.2	0.0	0.00	131
1.0 - 2.0	21671	296	239	1.2	0.0	0.00	125
2.0 - 3.0	9668	218	106	1.3	0.0	0.00	25
3.0 - 4.0	1657	55	18	1.8	0.0	0.00	4
4.0 - 5.0	0	0	0	-	0.0	0.00	0
5.0 - 7.5	0	0	0	-	0.0	0.00	0
7.5 - 10.0	503	38	6	1.0	0.0	0.00	1
10.0 - 20.0	0	0	0	-	0.0	0.00	0
> 20.0	427	128	5	10.0	0.0	0.00	1
all sizes	90809	1027	1000	1.1	0.0	0.00	468
rabi							
<= 0.002	42	0	0	0.0	0.0	0.00	1
0.002 - 0.005	3796	0	43	0.2	0.0	0.00	32
0.005 - 0.040	3366	0	38	0.7	0.0	0.00	16
0.040 - 0.5	20975	72	236	0.9	0.0	0.00	122
0.5 - 1.0	25750	203	290	0.8	0.0	0.00	128
1.0 - 2.0	21462	288	241	1.0	0.0	0.00	121
2.0 - 3.0	10522	236	118	1.0	0.0	0.00	27
3.0 - 4.0	2078	71	23	1.0	0.0	0.00	6
4.0 - 5.0	0	0	0	-	0.0	0.00	0
5.0 - 7.5	0	0	0	-	0.0	0.00	0
7.5 - 10.0	503	46	6	5.0	0.0	0.00	1
10.0 - 20.0	0	0	0	-	0.0	0.00	0
> 20.0	427	128	5	11.0	0.0	0.00	1
all sizes	88921	1045	1000	0.9	0.0	0.00	455

Table 1R: State/UT-wise and seasonwise number of operational holdings, area operated, percentage distribution of operational holdings, and percentage and share in area operated of jointly operated holdings for each size class of operational holding

kharif		Nagaland					rural
size class of operational holding (ha)	estd. no. of operational holdings	estd. area of operational holdings (00 ha)	no. per 1000 of operational holdings	no. of parcels per holding	joint holdings		sample no. of operational holdings
					no. per 1000 of holdings	% share of land	
(1)	(2)	(3)	(4)	(5)	(6)	(7)	(8)
<= 0.002	0	0	0	-	0.0	0.00	0
0.002 - 0.005	6318	0	72	0.2	0.0	0.00	33
0.005 - 0.040	1993	0	23	0.0	0.0	0.00	4
0.040 - 0.5	15238	55	173	1.8	0.0	0.00	70
0.5 - 1.0	30838	242	350	2.2	0.0	0.00	113
1.0 - 2.0	26819	363	304	2.4	5.9	0.60	99
2.0 - 3.0	4688	106	53	3.3	0.0	0.00	15
3.0 - 4.0	2256	77	26	3.8	0.0	0.00	6
4.0 - 5.0	0	0	0	-	0.0	0.00	0
5.0 - 7.5	0	0	0	-	0.0	0.00	0
7.5 - 10.0	0	0	0	-	0.0	0.00	0
10.0 - 20.0	0	0	0	-	0.0	0.00	0
> 20.0	0	0	0	-	0.0	0.00	0
all sizes	88149	844	1000	2.1	1.8	0.26	340
rabi							
<= 0.002	0	0	0	-	0.0	0.00	0
0.002 - 0.005	6516	0	72	0.2	0.0	0.00	35
0.005 - 0.040	1903	0	21	0.0	0.0	0.00	3
0.040 - 0.5	16117	56	178	1.7	0.0	0.00	72
0.5 - 1.0	31116	245	344	1.9	0.0	0.00	114
1.0 - 2.0	27475	377	304	2.1	3.8	0.39	102
2.0 - 3.0	4878	111	54	2.2	0.0	0.00	16
3.0 - 4.0	2411	82	27	3	0.0	0.00	7
4.0 - 5.0	0	0	0	-	0.0	0.00	0
5.0 - 7.5	0	0	0	-	0.0	0.00	0
7.5 - 10.0	0	0	0	-	0.0	0.00	0
10.0 - 20.0	0	0	0	-	0.0	0.00	0
> 20.0	0	0	0	-	0.0	0.00	0
all sizes	90417	871	1000	1.8	1.2	0.17	349

Table 1R: State/UT-wise and seasonwise number of operational holdings, area operated, percentage distribution of operational holdings, and percentage and share in area operated of jointly operated holdings for each size class of operational holding

kharif		Orissa					rural
size class of operational holding (ha)	estd. no. of operational holdings	estd. area of operational holdings (00 ha)	no. per 1000 of operational holdings	no. of parcels per holding	joint holdings		sample no. of operational holdings
					no. per 1000 of holdings	% share of land	
(1)	(2)	(3)	(4)	(5)	(6)	(7)	(8)
<= 0.002	48299	1	10	0.0	0.0	0.00	12
0.002 - 0.005	130683	5	27	0.2	0.0	0.00	57
0.005 - 0.040	333472	57	69	0.3	0.0	0.00	67
0.040 - 0.5	2104357	6167	436	2.1	5.5	0.56	505
0.5 - 1.0	1164723	8683	241	3.1	3.9	0.43	267
1.0 - 2.0	735292	9947	152	3.4	4.6	0.39	332
2.0 - 3.0	192708	4539	40	4.4	0.7	0.06	129
3.0 - 4.0	58172	1985	12	6.8	0.0	0.00	37
4.0 - 5.0	22358	985	5	4.3	0.0	0.00	10
5.0 - 7.5	30731	1886	6	4.1	0.0	0.00	12
7.5 - 10.0	1419	116	0	2.0	0.0	0.00	1
10.0 - 20.0	2505	318	1	16.0	0.0	0.00	1
> 20.0	0	0	0	-	0.0	0.00	0
all sizes	4824719	34691	1000	2.5	4.1	0.33	1430
rabi							
<= 0.002	49745	1	12	0.0	0.0	0.00	12
0.002 - 0.005	133604	5	33	0.2	0.0	0.00	62
0.005 - 0.040	337735	59	84	0.2	0.0	0.00	64
0.040 - 0.5	1570802	4674	390	1.0	2.3	0.29	371
0.5 - 1.0	949299	7069	236	1.1	1.5	0.14	230
1.0 - 2.0	705511	9531	175	1.0	1.4	0.13	305
2.0 - 3.0	175081	4123	43	1.0	2.9	0.25	122
3.0 - 4.0	57682	1966	14	0.8	0.0	0.00	33
4.0 - 5.0	16188	719	4	0.9	0.0	0.00	8
5.0 - 7.5	26730	1630	7	1.6	0.0	0.00	12
7.5 - 10.0	1419	116	0	2.0	0.0	0.00	1
10.0 - 20.0	2505	318	1	4.0	0.0	0.00	1
> 20.0	0	0	0	-	0.0	0.00	0
all sizes	4026302	30210	1000	0.9	1.6	0.15	1221

Table 1R: State/UT-wise and seasonwise number of operational holdings, area operated, percentage distribution of operational holdings, and percentage and share in area operated of jointly operated holdings for each size class of operational holding

kharif		Punjab					rural	
size class of operational holding (ha)	estd. no. of operational holdings	estd. area of operational holdings (00 ha)	no. per 1000 of operational holdings	no. of parcels per holding	joint holdings		sample no. of operational holdings	
					no. per 1000 of holdings	% share of land		
(1)	(2)	(3)	(4)	(5)	(6)	(7)	(8)	
<= 0.002	13006	0	6	1.0	39.5	3.95	6	
0.002 - 0.005	115842	5	57	0.9	0.0	0.00	84	
0.005 - 0.040	801236	115	396	1.0	0.0	0.00	232	
0.040 - 0.5	233723	529	116	1.8	1.0	0.07	88	
0.5 - 1.0	177606	1271	88	2.0	0.0	0.00	55	
1.0 - 2.0	225723	3107	112	2.0	22.5	2.57	93	
2.0 - 3.0	194219	4650	96	2.3	30.5	3.36	114	
3.0 - 4.0	66039	2287	33	2.8	12.0	1.27	57	
4.0 - 5.0	59100	2594	29	2.7	0.0	0.00	50	
5.0 - 7.5	59212	3656	29	2.4	0.9	0.08	48	
7.5 - 10.0	40090	3374	20	3.1	0.9	0.11	34	
10.0 - 20.0	32281	3813	16	3.5	34.5	3.24	26	
> 20.0	5317	1074	3	3.2	0.0	0.00	3	
all sizes	2023395	26475	1000	1.6	6.8	1.50	890	
rabi								
<= 0.002	10189	0	5	1.0	0.0	0.00	4	
0.002 - 0.005	125046	5	60	1.0	0.0	0.00	86	
0.005 - 0.040	808233	115	390	0.9	0.0	0.00	239	
0.040 - 0.5	233788	532	113	1.9	1.9	0.16	87	
0.5 - 1.0	206359	1435	100	2.2	0.0	0.00	57	
1.0 - 2.0	225426	3042	109	2.4	20.1	2.34	92	
2.0 - 3.0	190343	4548	92	2.7	11.9	1.11	113	
3.0 - 4.0	67521	2339	33	3.2	11.7	1.25	56	
4.0 - 5.0	64777	2851	31	2.9	59.9	5.57	51	
5.0 - 7.5	59001	3628	28	2.7	0.9	0.08	49	
7.5 - 10.0	38194	3250	18	4.0	13.5	1.35	32	
10.0 - 20.0	37139	4351	18	4.1	8.9	1.14	29	
> 20.0	5146	1040	2	3.1	0.0	0.00	2	
all sizes	2071162	27136	1000	1.8	6.2	1.50	897	

Table 1R: State/UT-wise and seasonwise number of operational holdings, area operated, percentage distribution of operational holdings, and percentage and share in area operated of jointly operated holdings for each size class of operational holding

kharif		Rajasthan					rural	
size class of operational holding (ha)	estd. no. of operational holdings	estd. area of operational holdings (00 ha)	no. per 1000 of operational holdings	no. of parcels per holding	joint holdings		sample no. of operational holdings	
					no. per 1000 of holdings	% share of land		
(1)	(2)	(3)	(4)	(5)	(6)	(7)	(8)	
<= 0.002	98568	2	16	0.4	0.0	0.00	43	
0.002 - 0.005	169283	6	28	0.5	0.3	0.02	133	
0.005 - 0.040	257077	38	43	0.6	9.3	1.04	83	
0.040 - 0.5	1170572	3486	195	1.9	0.0	0.00	246	
0.5 - 1.0	1273322	9322	212	2.8	6.3	0.62	325	
1.0 - 2.0	1111502	15641	185	2.6	0.6	0.05	494	
2.0 - 3.0	614070	14911	102	2.8	4.9	0.52	197	
3.0 - 4.0	342178	11766	57	3.2	2.4	0.21	127	
4.0 - 5.0	218604	9787	36	3.0	5.8	0.62	161	
5.0 - 7.5	380733	23182	63	2.9	6.9	0.73	201	
7.5 - 10.0	92810	7694	15	3.3	51.4	5.23	69	
10.0 - 20.0	237089	34152	39	2.9	0.0	0.00	72	
> 20.0	42617	13258	7	6.9	0.0	0.00	17	
all sizes	6008427	143246	1000	2.4	3.9	0.56	2168	
rabi								
<= 0.002	100849	2	18	0.4	0.0	0.00	44	
0.002 - 0.005	193425	7	34	1.4	0.0	0.00	147	
0.005 - 0.040	269535	40	48	0.6	0.0	0.00	81	
0.040 - 0.5	1044022	3117	184	1.9	2.2	0.19	220	
0.5 - 1.0	1188235	8731	210	2.5	6.6	0.64	305	
1.0 - 2.0	990161	13970	175	2.4	0.7	0.06	437	
2.0 - 3.0	593277	14428	105	2.8	1.8	0.20	185	
3.0 - 4.0	327279	11205	58	3.0	2.5	0.22	120	
4.0 - 5.0	223344	9987	39	2.5	5.6	0.60	155	
5.0 - 7.5	361266	22123	64	2.6	7.3	0.77	179	
7.5 - 10.0	98237	8120	17	3.0	34.7	3.47	69	
10.0 - 20.0	238200	34303	42	2.2	0.9	0.07	69	
> 20.0	40324	12715	7	5.7	0.0	0.00	15	
all sizes	5668154	138748	1000	2.3	3.6	0.47	2026	

Table 1R: State/UT-wise and seasonwise number of operational holdings, area operated, percentage distribution of operational holdings, and percentage and share in area operated of jointly operated holdings for each size class of operational holding

kharif		Sikkim					rural
size class of operational holding (ha)	estd. no. of operational holdings	estd. area of operational holdings (00 ha)	no. per 1000 of operational holdings	no. of parcels per holding	joint holdings		sample no. of operational holdings
					no. per 1000 of holdings	% share of land	
(1)	(2)	(3)	(4)	(5)	(6)	(7)	(8)
<= 0.002	130	0	2	0.0	0.0	0.00	4
0.002 - 0.005	1861	0	32	0.2	0.0	0.00	13
0.005 - 0.040	2973	0	52	0.8	0.0	0.00	15
0.040 - 0.5	21935	64	380	1.2	0.0	0.00	100
0.5 - 1.0	20635	153	358	2.0	0.0	0.00	137
1.0 - 2.0	8065	122	140	2.9	0.0	0.00	96
2.0 - 3.0	1349	33	23	3.0	0.0	0.00	44
3.0 - 4.0	319	12	6	5.6	0.0	0.00	11
4.0 - 5.0	51	2	1	2.0	0.0	0.00	2
5.0 - 7.5	346	20	6	3.8	0.0	0.00	6
7.5 - 10.0	0	0	0	-	0.0	0.00	0
10.0 - 20.0	0	0	0	-	0.0	0.00	0
> 20.0	0	0	0	-	0.0	0.00	0
all sizes	57665	406	1000	1.8	0.0	0.00	428
rabi							
<= 0.002	812	0	14	0.0	0.0	0.00	6
0.002 - 0.005	2696	0	46	0.2	0.0	0.00	16
0.005 - 0.040	2984	0	51	0.9	0.0	0.00	13
0.040 - 0.5	21541	63	367	1.2	0.0	0.00	97
0.5 - 1.0	20217	150	344	1.9	0.0	0.00	131
1.0 - 2.0	8408	126	143	2.4	0.0	0.00	92
2.0 - 3.0	1342	32	23	2.3	0.0	0.00	41
3.0 - 4.0	321	12	5	3.2	0.0	0.00	10
4.0 - 5.0	55	2	1	2.0	0.0	0.00	2
5.0 - 7.5	332	20	6	2.5	0.0	0.00	5
7.5 - 10.0	0	0	0	-	0.0	0.00	0
10.0 - 20.0	0	0	0	-	0.0	0.00	0
> 20.0	0	0	0	-	0.0	0.00	0
all sizes	58709	405	1000	1.6	0.0	0.00	413

Table 1R: State/UT-wise and seasonwise number of operational holdings, area operated, percentage distribution of operational holdings, and percentage and share in area operated of jointly operated holdings for each size class of operational holding

kharif		Tamil Nadu					rural	
size class of operational holding (ha)	estd. no. of operational holdings	estd. area of operational holdings (00 ha)	no. per 1000 of operational holdings	no. of parcels per holding	joint holdings		sample no. of operational holdings	
					no. per 1000 of holdings	% share of land		
(1)	(2)	(3)	(4)	(5)	(6)	(7)	(8)	
<= 0.002	18749	0	4	1.0	0.0	0.00	8	
0.002 - 0.005	221383	9	47	0.8	0.0	0.00	85	
0.005 - 0.040	944967	136	201	1.0	0.0	0.00	208	
0.040 - 0.5	1605040	4793	342	1.3	3.5	0.46	447	
0.5 - 1.0	826062	6148	176	1.7	2.1	0.23	303	
1.0 - 2.0	629231	8654	134	2.2	12.8	1.26	412	
2.0 - 3.0	240290	5724	51	2.3	2.2	0.23	142	
3.0 - 4.0	75718	2517	16	3.4	5.6	0.61	38	
4.0 - 5.0	63545	2685	14	1.7	10.7	1.08	34	
5.0 - 7.5	30673	1982	7	4.0	0.0	0.00	17	
7.5 - 10.0	32414	2639	7	8.2	0.0	0.00	12	
10.0 - 20.0	4081	458	1	7.3	0.0	0.00	3	
> 20.0	226	84	0	1.0	1000	100.00	1	
all sizes	4692378	35829	1000	1.6	3.7	0.80	1710	
rabi								
<= 0.002	22435	0	5	1.1	0.0	0.00	10	
0.002 - 0.005	222085	9	51	0.9	0.0	0.00	91	
0.005 - 0.040	1008877	143	233	0.9	0.0	0.00	229	
0.040 - 0.5	1332854	3973	308	1.4	0.4	0.03	361	
0.5 - 1.0	772452	5742	179	1.7	2.1	0.23	266	
1.0 - 2.0	571229	7862	132	2.2	9.4	0.93	373	
2.0 - 3.0	197435	4703	46	2.4	2.3	0.25	122	
3.0 - 4.0	65311	2170	15	3.5	6.5	0.71	34	
4.0 - 5.0	63032	2666	15	1.8	0.0	0.00	32	
5.0 - 7.5	39771	2508	9	3.7	0.0	0.00	16	
7.5 - 10.0	23302	1936	5	2.3	0.0	0.00	10	
10.0 - 20.0	2946	319	1	8.7	0.0	0.00	2	
> 20.0	226	84	0	1.0	1000	100.00	1	
all sizes	4321955	32114	1000	1.5	2.0	0.62	1547	

Table 1R: State/UT-wise and seasonwise number of operational holdings, area operated, percentage distribution of operational holdings, and percentage and share in area operated of jointly operated holdings for each size class of operational holding

kharif		Tripura					rural
size class of operational holding (ha)	estd. no. of operational holdings	estd. area of operational holdings (00 ha)	no. per 1000 of operational holdings	no. of parcels per holding	joint holdings		sample no. of operational holdings
					no. per 1000 of holdings	% share of land	
(1)	(2)	(3)	(4)	(5)	(6)	(7)	(8)
<= 0.002	1266	0	3	0.0	0.0	0.00	6
0.002 - 0.005	8624	0	20	0.1	0.0	0.00	46
0.005 - 0.040	51357	12	122	0.2	0.0	0.00	48
0.040 - 0.5	258728	563	614	0.7	0.0	0.00	317
0.5 - 1.0	81625	603	194	1.8	0.0	0.00	210
1.0 - 2.0	16597	234	39	1.9	0.0	0.00	60
2.0 - 3.0	2644	66	6	3.1	0.0	0.00	9
3.0 - 4.0	552	20	1	4.0	0.0	0.00	1
4.0 - 5.0	0	0	0	-	0.0	0.00	0
5.0 - 7.5	0	0	0	-	0.0	0.00	0
7.5 - 10.0	0	0	0	-	0.0	0.00	0
10.0 - 20.0	0	0	0	-	0.0	0.00	0
> 20.0	0	0	0	-	0.0	0.00	0
all sizes	421392	1499	1000	0.9	0.0	0.00	697
rabi							
<= 0.002	1415	0	3	0.0	0.0	0.00	7
0.002 - 0.005	12036	0	28	0.3	0.0	0.00	52
0.005 - 0.040	57000	14	134	0.6	0.0	0.00	58
0.040 - 0.5	261858	495	618	1.7	0.0	0.00	362
0.5 - 1.0	77020	554	182	1.2	0.0	0.00	162
1.0 - 2.0	11366	155	27	1.9	0.0	0.00	43
2.0 - 3.0	3125	82	7	2.0	0.0	0.00	10
3.0 - 4.0	72	3	0	1.0	0.0	0.00	1
4.0 - 5.0	0	0	0	-	0.0	0.00	0
5.0 - 7.5	0	0	0	-	0.0	0.00	0
7.5 - 10.0	0	0	0	-	0.0	0.00	0
10.0 - 20.0	0	0	0	-	0.0	0.00	0
> 20.0	0	0	0	-	0.0	0.00	0
all sizes	423892	1304	1000	1.4	0.0	0.00	695

Table 1R: State/UT-wise and seasonwise number of operational holdings, area operated, percentage distribution of operational holdings, and percentage and share in area operated of jointly operated holdings for each size class of operational holding

kharif		Uttar Pradesh					rural	
size class of operational holding (ha)	estd. no. of operational holdings	estd. area of operational holdings (00 ha)	no. per 1000 of operational holdings	no. of parcels per holding	joint holdings		sample no. of operational holdings	
					no. per 1000 of holdings	% share of land		
(1)	(2)	(3)	(4)	(5)	(6)	(7)	(8)	
<= 0.002	171502	3	10	0.4	0.0	0.00	62	
0.002 - 0.005	697989	28	39	0.6	1.4	0.14	358	
0.005 - 0.040	1719517	248	95	0.7	0.0	0.00	368	
0.040 - 0.5	7120192	18700	395	2.2	4.6	0.47	1732	
0.5 - 1.0	3978193	28763	221	3.1	5.1	0.54	959	
1.0 - 2.0	2949872	40675	164	3.9	6.7	0.66	1135	
2.0 - 3.0	769848	18414	43	4.1	9.3	0.92	449	
3.0 - 4.0	282084	9634	16	4.9	8.7	0.83	166	
4.0 - 5.0	139402	6096	8	4.3	21.8	2.30	70	
5.0 - 7.5	162191	9847	9	5.5	13.5	1.17	75	
7.5 - 10.0	19071	1705	1	7.4	18.2	1.65	10	
10.0 - 20.0	19102	2907	1	8.3	20.0	1.89	11	
> 20.0	5245	1049	0	11.0	0.0	0.00	1	
all sizes	18034209	138071	1000	2.7	5.0	0.80	5396	
rabi								
<= 0.002	138200	2	7	0.3	0.0	0.00	57	
0.002 - 0.005	808069	33	43	0.7	0.0	0.00	380	
0.005 - 0.040	1727010	262	93	0.9	0.0	0.00	379	
0.040 - 0.5	7445756	19532	399	2.3	3.3	0.42	1792	
0.5 - 1.0	4045717	29101	217	3.3	2.5	0.23	983	
1.0 - 2.0	2971921	40734	159	4.0	2.3	0.29	1112	
2.0 - 3.0	829928	19961	45	4.6	3.1	0.31	458	
3.0 - 4.0	303142	10474	16	5.0	8.3	0.80	168	
4.0 - 5.0	158771	6955	9	5.5	1.5	0.16	74	
5.0 - 7.5	171219	10319	9	5.5	0.0	0.00	73	
7.5 - 10.0	24062	2213	1	13.3	14.4	1.27	10	
10.0 - 20.0	25516	4159	1	7.0	15.0	1.32	13	
> 20.0	0	0	0	-	0.0	0.00	0	
all sizes	18649312	143744	1000	2.8	2.5	0.35	5499	

Table 1R: State/UT-wise and seasonwise number of operational holdings, area operated, percentage distribution of operational holdings, and percentage and share in area operated of jointly operated holdings for each size class of operational holding

size class of operational holding (ha)	Uttaranchal						sample no. of operational holdings
	estd. no. of operational holdings	estd. area of operational holdings (00 ha)	no. per 1000 of operational holdings	no. of parcels per holding	joint holdings		
					no. per 1000 of holdings	% share of land	
(1)	(2)	(3)	(4)	(5)	(6)	(7)	(8)
<= 0.002	2424	0	2	0.3	0.0	0.00	2
0.002 - 0.005	8171	0	8	0.9	0.0	0.00	8
0.005 - 0.040	86554	14	88	0.4	0.0	0.00	23
0.040 - 0.5	564719	1550	575	3.3	0.0	0.00	177
0.5 - 1.0	232321	1659	236	4.4	0.0	0.00	91
1.0 - 2.0	75139	995	76	4.8	0.0	0.00	41
2.0 - 3.0	10580	266	11	5.0	0.0	0.00	6
3.0 - 4.0	0	0	0	-	0.0	0.00	0
4.0 - 5.0	0	0	0	-	0.0	0.00	0
5.0 - 7.5	2512	135	3	3.0	0.0	0.00	1
7.5 - 10.0	0	0	0	-	0.0	0.00	0
10.0 - 20.0	0	0	0	-	0.0	0.00	0
> 20.0	0	0	0	-	0.0	0.00	0
all sizes	982419	4620	1000	3.4	0.0	0.00	349
rabi							
<= 0.002	1640	0	2	0.0	0.0	0.00	1
0.002 - 0.005	11687	0	12	1.0	0.0	0.00	8
0.005 - 0.040	87827	14	89	0.8	0.0	0.00	26
0.040 - 0.5	577889	1574	586	3.8	0.0	0.00	176
0.5 - 1.0	220774	1595	224	5.0	0.0	0.00	81
1.0 - 2.0	73776	981	75	5.4	0.0	0.00	39
2.0 - 3.0	9853	250	10	6.1	0.0	0.00	5
3.0 - 4.0	0	0	0	-	0.0	0.00	0
4.0 - 5.0	0	0	0	-	0.0	0.00	0
5.0 - 7.5	2512	135	3	3.0	0.0	0.00	1
7.5 - 10.0	0	0	0	-	0.0	0.00	0
10.0 - 20.0	0	0	0	-	0.0	0.00	0
> 20.0	0	0	0	-	0.0	0.00	0
all sizes	985959	4550	1000	3.9	0.0	0.00	337

Table 1R: State/UT-wise and seasonwise number of operational holdings, area operated, percentage distribution of operational holdings, and percentage and share in area operated of jointly operated holdings for each size class of operational holding

kharif		West Bengal					rural
size class of operational holding (ha)	estd. no. of operational holdings	estd. area of operational holdings (00 ha)	no. per 1000 of operational holdings	no. of parcels per holding	joint holdings		sample no. of operational holdings
					no. per 1000 of holdings	% share of land	
(1)	(2)	(3)	(4)	(5)	(6)	(7)	(8)
<= 0.002	27338	0	3	0.0	0.0	0.00	11
0.002 - 0.005	206692	8	24	0.3	0.0	0.00	159
0.005 - 0.040	1246298	228	147	0.5	0.0	0.00	310
0.040 - 0.5	4394368	9943	520	2.4	4.5	0.41	1168
0.5 - 1.0	1629344	11688	193	4.3	2.7	0.29	570
1.0 - 2.0	751136	10023	89	5.7	10.4	1.06	503
2.0 - 3.0	146948	3425	17	7.1	5.0	0.56	104
3.0 - 4.0	34608	1160	4	5.0	0.0	0.00	29
4.0 - 5.0	10177	455	1	4.8	16.2	1.64	7
5.0 - 7.5	4945	278	1	15.9	0.0	0.00	7
7.5 - 10.0	3246	275	0	8.6	0.0	0.00	3
10.0 - 20.0	0	0	0	-	0.0	0.00	0
> 20.0	0	0	0	-	0.0	0.00	0
all sizes	8455101	37484	1000	2.8	3.9	0.55	2871
rabi							
<= 0.002	31611	0	4	0.0	0.0	0.00	13
0.002 - 0.005	206367	8	25	0.2	0.0	0.00	156
0.005 - 0.040	1309246	242	158	0.4	0.0	0.00	327
0.040 - 0.5	4236505	9626	513	2.0	0.4	0.07	1121
0.5 - 1.0	1584634	11268	192	3.5	0.0	0.00	559
1.0 - 2.0	698553	9291	85	4.7	4.0	0.39	474
2.0 - 3.0	144617	3380	18	5.5	5.1	0.56	99
3.0 - 4.0	34417	1153	4	5.6	4.6	0.47	29
4.0 - 5.0	10177	455	1	5.3	16.2	1.64	7
5.0 - 7.5	4775	270	1	12.9	0.0	0.00	7
7.5 - 10.0	1504	120	0	14.6	0.0	0.00	3
10.0 - 20.0	0	0	0	-	0.0	0.00	0
> 20.0	0	0	0	-	0.0	0.00	0
all sizes	8262406	35812	1000	2.3	0.7	0.21	2795

Table 1R: State/UT-wise and seasonwise number of operational holdings, area operated, percentage distribution of operational holdings, and percentage and share in area operated of jointly operated holdings for each size class of operational holding

size class of operational holding (ha)	all-India					rural	
	estd. no. of operational holdings	estd. area of operational holdings (00 ha)	no. per 1000 of operational holdings	no. of parcels per holding	joint holdings		sample no. of operational holdings
					no. per 1000 of holdings	% share of land	
(1)	(2)	(3)	(4)	(5)	(6)	(7)	(8)
<= 0.002	1117907	18	11	0.4	0.5	0.06	366
0.002 - 0.005	4149800	162	41	0.4	0.2	0.03	1982
0.005 - 0.040	10383483	1683	103	0.7	0.6	0.10	2616
0.040 - 0.5	34743626	92355	343	2.0	3.7	0.39	10735
0.5 - 1.0	20253590	148761	200	2.7	3.3	0.34	7268
1.0 - 2.0	16454157	224859	162	3.1	6.3	0.64	8005
2.0 - 3.0	6454539	151720	64	3.2	8.9	0.90	3095
3.0 - 4.0	2656302	90050	26	3.5	9.9	0.96	1402
4.0 - 5.0	1932377	84814	19	3.3	9.1	0.91	1225
5.0 - 7.5	1721486	104063	17	3.5	13.6	1.29	987
7.5 - 10.0	600521	50440	6	4.1	14.5	1.46	358
10.0 - 20.0	692123	93993	7	4.3	13.7	1.29	308
> 20.0	107166	33563	1	6.1	2.1	0.25	50
all sizes	101267078	1076480	1000	2.3	4.4	0.81	38397
rabi							
<= 0.002	1168000	19	12	0.3	0.0	0.00	377
0.002 - 0.005	4159489	163	43	0.5	0.0	0.00	2074
0.005 - 0.040	10825513	1770	113	0.7	0.3	0.06	2865
0.040 - 0.5	32086739	83851	335	1.9	2.0	0.26	10104
0.5 - 1.0	18705479	136996	195	2.4	1.9	0.19	6674
1.0 - 2.0	15224557	208113	159	2.6	3.4	0.35	7399
2.0 - 3.0	5969478	140810	62	2.7	3.3	0.33	2921
3.0 - 4.0	2594189	88059	27	2.9	10.1	1.05	1348
4.0 - 5.0	1835604	80595	19	2.6	5.7	0.56	1159
5.0 - 7.5	1691332	102280	18	2.9	10.4	1.00	934
7.5 - 10.0	631615	53545	7	3.3	14.8	1.47	361
10.0 - 20.0	694732	93839	7	3.5	11.8	1.13	311
> 20.0	108960	34422	1	4.6	11.9	1.96	47
all sizes	95695687	1024462	1000	2.0	2.6	0.64	36574

Table 2R: Per 1000 distribution of operational holdings by type of holding for each size class of operational holding, by State/UT and season

kharif	Andhra Pradesh														rural
	no. per 1000 of operational holdings reporting area							no. of sample operational holdings reporting area							
	entirely owned	entirely leased-in	both owned and leased-in	entirely otherwise possessed	n. r.	all	estd. no. of operational holdings (00)	entirely owned	entirely leased-in	both owned and leased-in	entirely otherwise possessed	n. r.	all		
(1)	(2)	(3)	(4)	(5)	(6)	(7)	(8)	(9)	(10)	(11)	(12)	(13)	(14)		
<= 0.002	838	0	0	162	0	1000	106	6	0	0	1	0	7		
0.002 - 0.005	944	2	2	51	0	1000	1252	51	1	1	3	0	56		
0.005 - 0.040	831	40	20	109	0	1000	5793	85	8	3	7	0	103		
0.040 - 0.5	871	76	29	24	0	1000	19273	369	47	17	11	0	444		
0.5 - 1.0	825	73	99	4	0	1000	13963	281	27	37	5	0	350		
1.0 - 2.0	850	23	126	1	0	1000	13748	385	21	67	3	0	476		
2.0 - 3.0	851	38	110	1	0	1000	6040	228	15	42	1	0	286		
3.0 - 4.0	834	18	147	0	0	1000	1918	74	3	15	0	0	92		
4.0 - 5.0	890	6	97	6	0	1000	2378	65	1	13	1	0	80		
5.0 - 7.5	933	0	67	0	0	1000	616	26	0	4	0	0	30		
7.5 - 10.0	980	14	6	0	0	1000	671	18	1	2	0	0	21		
10.0 - 20.0	620	0	380	0	0	1000	585	13	0	5	0	0	18		
> 20.0	1000	0	0	0	0	1000	157	2	0	0	0	0	2		
all sizes	852	50	79	19	0	1000	66499	1603	124	206	32	0	1965		
estd. no. of holdings (00)	56682	3314	5228	1275	0	66499	-	-	-	-	-	-	-		
no. of sample holdings	1603	124	206	32	0	1965	-	-	-	-	-	-	-		
rabi															
<= 0.002	798	0	0	202	0	1000	85	5	0	0	1	0	6		
0.002 - 0.005	933	6	3	34	24	1000	1127	48	2	1	2	1	54		
0.005 - 0.040	879	14	19	88	0	1000	6829	109	4	2	6	0	121		
0.040 - 0.5	856	84	48	11	0	1000	13803	259	29	20	6	0	314		
0.5 - 1.0	812	90	95	3	0	1000	10982	213	25	29	4	0	271		
1.0 - 2.0	837	47	107	9	0	1000	11407	328	16	56	3	0	403		
2.0 - 3.0	870	29	97	4	0	1000	5443	212	11	38	1	0	262		
3.0 - 4.0	845	1	154	0	0	1000	1759	70	1	12	0	0	83		
4.0 - 5.0	892	12	97	0	0	1000	2082	58	2	12	0	0	72		
5.0 - 7.5	925	0	75	0	0	1000	692	26	0	5	0	0	31		
7.5 - 10.0	902	15	6	76	0	1000	627	14	1	2	1	0	18		
10.0 - 20.0	757	0	243	0	0	1000	537	14	0	5	0	0	19		
> 20.0	636	0	364	0	0	1000	247	2	0	1	0	0	3		
all sizes	850	54	78	18	0	1000	55620	1358	91	183	24	1	1657		
estd. no. of holdings (00)	47258	2984	4336	1015	27	55620	-	-	-	-	-	-	-		
no. of sample holdings	1358	91	183	24	1	1657	-	-	-	-	-	-	-		

Table 2R: Per 1000 distribution of operational holdings by type of holding for each size class of operational holding, by State/UT and season

size class of operational holding (ha)	Arunachal Pradesh														rural
	kharif							rabi							
	no. per 1000 of operational holdings reporting area				no. of operational holdings reporting area			no. of sample operational holdings reporting area				no. of sample operational holdings reporting area			
(1)	(2)	(3)	(4)	(5)	(6)	(7)	(8)	(9)	(10)	(11)	(12)	(13)	(14)		
	entirely owned	entirely leased-in	both owned and leased-in	entirely otherwise possessed	n. r.	all	estd. no. of operational holdings (00)	entirely owned	entirely leased-in	both owned and leased-in	entirely otherwise possessed	n. r.	all		
<= 0.002	56	912	0	32	0	1000	54	1	12	0	1	0	14		
0.002 - 0.005	725	19	73	183	0	1000	57	19	3	1	4	0	27		
0.005 - 0.040	872	23	0	105	0	1000	60	9	1	0	1	0	11		
0.040 - 0.5	784	63	14	138	0	1000	299	79	5	3	8	0	95		
0.5 - 1.0	982	0	15	0	3	1000	202	87	0	1	0	1	89		
1.0 - 2.0	930	13	55	2	0	1000	418	148	4	7	2	0	161		
2.0 - 3.0	902	98	0	0	0	1000	154	58	5	0	0	0	63		
3.0 - 4.0	920	37	44	0	0	1000	70	15	1	1	0	0	17		
4.0 - 5.0	939	0	61	0	0	1000	42	15	0	1	0	0	16		
5.0 - 7.5	1000	0	0	0	0	1000	15	6	0	0	0	0	6		
7.5 - 10.0	1000	0	0	0	0	1000	10	4	0	0	0	0	4		
10.0 - 20.0	-	-	-	-	-	-	0	0	0	0	0	0	0		
> 20.0	-	-	-	-	-	-	0	0	0	0	0	0	0		
all sizes	859	68	29	44	0	1000	1381	441	31	14	16	1	503		
estd. no. of holdings (00)	1187	94	40	61	0	1381	-	-	-	-	-	-	-		
no. of sample holdings	441	31	14	16	1	503	-	-	-	-	-	-	-		
rabi															
<= 0.002	299	668	0	33	0	1000	52	2	9	0	1	0	12		
0.002 - 0.005	418	9	357	216	0	1000	48	16	1	6	4	0	27		
0.005 - 0.040	875	23	0	103	0	1000	62	10	1	0	1	0	12		
0.040 - 0.5	771	36	5	131	57	1000	297	75	3	3	9	3	93		
0.5 - 1.0	816	66	1	20	97	1000	208	70	4	1	2	5	82		
1.0 - 2.0	955	40	2	2	0	1000	349	131	7	1	1	0	140		
2.0 - 3.0	894	81	25	0	0	1000	150	56	3	2	0	0	61		
3.0 - 4.0	948	52	0	0	0	1000	49	16	1	0	0	0	17		
4.0 - 5.0	636	0	364	0	0	1000	38	13	0	4	0	0	17		
5.0 - 7.5	1000	0	0	0	0	1000	17	7	0	0	0	0	7		
7.5 - 10.0	797	0	203	0	0	1000	15	5	0	1	0	0	6		
10.0 - 20.0	-	-	-	-	-	-	0	0	0	0	0	0	0		
> 20.0	-	-	-	-	-	-	0	0	0	0	0	0	0		
all sizes	822	70	31	48	29	1000	1284	401	29	18	18	8	474		
estd. no. of holdings (00)	1055	90	40	62	38	1284	-	-	-	-	-	-	-		
no. of sample holdings	401	29	18	18	8	474	-	-	-	-	-	-	-		

Table 2R: Per 1000 distribution of operational holdings by type of holding for each size class of operational holding, by State/UT and season

size class of operational holding (ha)	Assam														rural
	kharif							rabi							
	no. per 1000 of operational holdings reporting area							no. of sample operational holdings reporting area							
(1)	(2)	(3)	(4)	(5)	(6)	(7)	(8)	(9)	(10)	(11)	(12)	(13)	(14)		
	entirely owned	entirely leased-in	both owned and leased-in	entirely otherwise possessed	n. r.	all	estd. no. of operational holdings (00)	entirely owned	entirely leased-in	both owned and leased-in	entirely otherwise possessed	n. r.	all		
<= 0.002	714	0	286	0	0	1000	4	1	0	1	0	0	2		
0.002 - 0.005	759	84	2	156	0	1000	503	69	8	1	17	0	95		
0.005 - 0.040	678	159	25	138	0	1000	3332	90	17	2	17	0	126		
0.040 - 0.5	901	24	38	37	1	1000	13106	520	21	21	27	1	590		
0.5 - 1.0	902	11	56	32	0	1000	8904	379	11	26	13	0	429		
1.0 - 2.0	872	18	109	1	0	1000	6252	413	9	52	1	0	475		
2.0 - 3.0	897	0	83	9	10	1000	1369	84	1	11	2	1	99		
3.0 - 4.0	810	0	190	0	0	1000	227	13	0	5	0	0	18		
4.0 - 5.0	869	0	131	0	0	1000	74	5	0	2	0	0	7		
5.0 - 7.5	1000	0	0	0	0	1000	124	5	0	0	0	0	5		
7.5 - 10.0	0	0	1000	0	0	1000	15	0	0	1	0	0	1		
10.0 - 20.0	-	-	-	-	-	-	0	0	0	0	0	0	0		
> 20.0	-	-	-	-	-	-	0	0	0	0	0	0	0		
all sizes	871	32	57	39	1	1000	33910	1579	67	122	77	2	1847		
estd. no. of holdings (00)	29532	1085	1938	1323	31	33910	-	-	-	-	-	-	-		
no. of sample holdings	1579	67	122	77	2	1847	-	-	-	-	-	-	-		
rabi															
<= 0.002	714	0	286	0	0	1000	4	1	0	1	0	0	2		
0.002 - 0.005	824	28	2	146	0	1000	530	71	6	1	17	0	95		
0.005 - 0.040	696	131	26	147	0	1000	3702	108	15	3	18	0	144		
0.040 - 0.5	915	16	34	34	0	1000	13430	540	16	22	24	0	602		
0.5 - 1.0	913	13	46	27	1	1000	8613	373	10	25	12	1	421		
1.0 - 2.0	893	18	80	5	3	1000	5701	396	8	30	1	2	437		
2.0 - 3.0	930	23	37	5	5	1000	1264	83	1	5	1	1	91		
3.0 - 4.0	945	0	55	0	0	1000	215	15	0	2	0	0	17		
4.0 - 5.0	869	0	131	0	0	1000	74	5	0	2	0	0	7		
5.0 - 7.5	1000	0	0	0	0	1000	124	5	0	0	0	0	5		
7.5 - 10.0	0	0	1000	0	0	1000	15	0	0	1	0	0	1		
10.0 - 20.0	-	-	-	-	-	-	0	0	0	0	0	0	0		
> 20.0	-	-	-	-	-	-	0	0	0	0	0	0	0		
all sizes	886	29	44	40	1	1000	33672	1597	56	92	73	4	1822		
estd. no. of holdings (00)	29830	968	1488	1352	34	33672	-	-	-	-	-	-	-		
no. of sample holdings	1597	56	92	73	4	1822	-	-	-	-	-	-	-		

Table 2R: Per 1000 distribution of operational holdings by type of holding for each size class of operational holding, by State/UT and season

size class of operational holding (ha)	Bihar														rural
	kharif							rabi							
	no. per 1000 of operational holdings reporting area							no. of sample operational holdings reporting area							
(1)	(2)	(3)	(4)	(5)	(6)	(7)	(8)	(9)	(10)	(11)	(12)	(13)	(14)		
	entirely owned	entirely leased-in	both owned and leased-in	entirely otherwise possessed	n. r.	all	estd. no. of operational holdings (00)	entirely owned	entirely leased-in	both owned and leased-in	entirely otherwise possessed	n. r.	all		
<= 0.002	1000	0	0	0	0	1000	2024	50	0	0	0	0	50		
0.002 - 0.005	950	33	0	16	1	1000	5588	206	4	0	4	1	215		
0.005 - 0.040	930	24	32	13	0	1000	9410	239	4	7	3	0	253		
0.040 - 0.5	806	58	134	2	0	1000	36777	822	79	129	4	0	1034		
0.5 - 1.0	780	61	159	0	0	1000	15646	372	43	97	1	0	513		
1.0 - 2.0	826	13	151	10	0	1000	9430	506	17	101	3	0	627		
2.0 - 3.0	828	45	127	0	0	1000	2457	109	6	21	0	0	136		
3.0 - 4.0	997	0	3	0	0	1000	837	41	0	1	0	0	42		
4.0 - 5.0	993	0	7	0	0	1000	442	20	0	1	0	0	21		
5.0 - 7.5	863	0	137	0	0	1000	180	14	0	2	0	0	16		
7.5 - 10.0	1000	0	0	0	0	1000	106	6	0	0	0	0	6		
10.0 - 20.0	1000	0	0	0	0	1000	140	4	0	0	0	0	4		
> 20.0	-	-	-	-	-	-	0	0	0	0	0	0	0		
all sizes	836	45	114	5	0	1000	83039	2389	153	359	15	1	2917		
estd. no. of holdings (00)	69420	3732	9504	379	4	83039	-	-	-	-	-	-	-		
no. of sample holdings	2389	153	359	15	1	2917	-	-	-	-	-	-	-		
rabi															
<= 0.002	909	91	0	0	0	1000	2073	48	2	0	0	0	50		
0.002 - 0.005	947	33	5	14	1	1000	5505	206	4	1	4	1	216		
0.005 - 0.040	956	10	15	19	0	1000	9097	240	4	3	4	0	251		
0.040 - 0.5	808	70	120	1	1	1000	37303	830	83	126	2	1	1042		
0.5 - 1.0	785	56	159	0	0	1000	15992	387	35	93	1	0	516		
1.0 - 2.0	859	14	127	0	0	1000	9734	521	17	99	1	0	638		
2.0 - 3.0	833	29	139	0	0	1000	2541	113	5	23	0	0	141		
3.0 - 4.0	1000	0	0	0	0	1000	794	40	0	0	0	0	40		
4.0 - 5.0	1000	0	0	0	0	1000	431	21	0	0	0	0	21		
5.0 - 7.5	893	0	107	0	0	1000	180	15	0	1	0	0	16		
7.5 - 10.0	1000	0	0	0	0	1000	106	6	0	0	0	0	6		
10.0 - 20.0	1000	0	0	0	0	1000	152	5	0	0	0	0	5		
> 20.0	1000	0	0	0	0	1000	3	1	0	0	0	0	1		
all sizes	842	50	105	3	1	1000	83912	2433	150	346	12	2	2943		
estd. no. of holdings (00)	70619	4166	8790	293	44	83912	-	-	-	-	-	-	-		
no. of sample holdings	2433	150	346	12	2	2943	-	-	-	-	-	-	-		

Table 2R: Per 1000 distribution of operational holdings by type of holding for each size class of operational holding, by State/UT and season

size class of operational holding (ha)	Chhattisgarh														rural
	kharif							rabi							
	no. per 1000 of operational holdings reporting area							no. of sample operational holdings reporting area							
(1)	(2)	(3)	(4)	(5)	(6)	(7)	(8)	(9)	(10)	(11)	(12)	(13)	(14)		
	entirely owned	entirely leased-in	both owned and leased-in	entirely otherwise possessed	n. r.	all	estd. no. of operational holdings (00)	entirely owned	entirely leased-in	both owned and leased-in	entirely otherwise possessed	n. r.	all		
<= 0.002	626	145	0	229	0	1000	242	7	1	0	2	0	10		
0.002 - 0.005	860	0	51	89	0	1000	773	41	0	1	5	0	47		
0.005 - 0.040	779	43	0	178	0	1000	1358	20	2	0	6	0	28		
0.040 - 0.5	872	79	43	6	0	1000	6585	116	11	6	5	0	138		
0.5 - 1.0	880	19	82	19	0	1000	7056	144	3	15	5	0	167		
1.0 - 2.0	852	12	128	9	0	1000	7195	143	4	23	2	0	172		
2.0 - 3.0	902	20	60	18	0	1000	3783	120	2	12	1	0	135		
3.0 - 4.0	917	2	81	0	0	1000	1165	60	1	5	0	0	66		
4.0 - 5.0	946	0	50	3	0	1000	894	48	0	4	1	0	53		
5.0 - 7.5	885	8	107	0	0	1000	694	33	1	4	0	0	38		
7.5 - 10.0	835	0	165	0	0	1000	95	6	0	1	0	0	7		
10.0 - 20.0	814	0	186	0	0	1000	198	7	0	2	0	0	9		
> 20.0	-	-	-	-	-	-	0	0	0	0	0	0	0		
all sizes	870	31	77	22	0	1000	30038	745	25	73	27	0	870		
estd. no. of holdings (00)	26140	917	2306	674	0	30038	-	-	-	-	-	-	-		
no. of sample holdings	745	25	73	27	0	870	-	-	-	-	-	-	-		
rabi															
<= 0.002	791	77	0	132	0	1000	457	13	1	0	3	0	17		
0.002 - 0.005	905	4	0	90	0	1000	1233	48	1	0	5	0	54		
0.005 - 0.040	870	0	0	130	0	1000	1816	38	0	0	5	0	43		
0.040 - 0.5	938	20	37	6	0	1000	5388	105	2	7	3	0	117		
0.5 - 1.0	906	23	58	13	0	1000	5016	104	3	8	2	0	117		
1.0 - 2.0	825	8	144	22	0	1000	5596	115	1	22	3	0	141		
2.0 - 3.0	888	35	53	24	0	1000	2893	90	5	7	1	0	103		
3.0 - 4.0	828	19	153	0	0	1000	912	47	1	7	0	0	55		
4.0 - 5.0	902	0	98	0	0	1000	739	40	0	6	0	0	46		
5.0 - 7.5	917	20	63	0	0	1000	655	28	1	1	0	0	30		
7.5 - 10.0	655	0	345	0	0	1000	96	6	0	2	0	0	8		
10.0 - 20.0	860	0	140	0	0	1000	169	6	0	1	0	0	7		
> 20.0	-	-	-	-	-	-	0	0	0	0	0	0	0		
all sizes	884	18	71	28	0	1000	24970	640	15	61	22	0	738		
estd. no. of holdings (00)	22070	441	1760	699	0	24970	-	-	-	-	-	-	-		
no. of sample holdings	640	15	61	22	0	738	-	-	-	-	-	-	-		

Table 2R: Per 1000 distribution of operational holdings by type of holding for each size class of operational holding, by State/UT and season

size class of operational holding (ha)	Gujarat														rural
	kharif							rabii							
	no. per 1000 of operational holdings reporting area							no. of sample operational holdings reporting area							
(1)	(2)	(3)	(4)	(5)	(6)	(7)	(8)	(9)	(10)	(11)	(12)	(13)	(14)		
	entirely owned	entirely leased-in	both owned and leased-in	entirely otherwise possessed	n. r.	all	estd. no. of operational holdings (00)	entirely owned	entirely leased-in	both owned and leased-in	entirely otherwise possessed	n. r.	all		
<= 0.002	694	306	0	0	0	1000	604	10	2	0	0	0	12		
0.002 - 0.005	906	16	49	29	0	1000	4368	72	2	2	2	0	78		
0.005 - 0.040	932	28	0	40	0	1000	2908	39	1	0	2	0	42		
0.040 - 0.5	942	12	44	2	0	1000	9580	136	3	5	8	0	152		
0.5 - 1.0	978	12	11	0	0	1000	6828	170	3	5	0	0	178		
1.0 - 2.0	942	19	40	0	0	1000	6999	169	5	9	0	0	183		
2.0 - 3.0	964	14	22	0	0	1000	3128	85	1	5	0	0	91		
3.0 - 4.0	955	20	25	0	0	1000	1378	81	1	3	0	0	85		
4.0 - 5.0	937	6	41	17	0	1000	1416	62	1	2	1	0	66		
5.0 - 7.5	954	0	46	0	0	1000	1767	58	0	6	0	0	64		
7.5 - 10.0	974	0	26	0	0	1000	773	21	0	1	0	0	22		
10.0 - 20.0	812	99	88	0	0	1000	744	17	1	2	0	0	20		
> 20.0	-	-	-	-	-	-	0	0	0	0	0	0	0		
all sizes	940	20	33	7	0	1000	40493	920	20	40	13	0	993		
estd. no. of holdings (00)	38072	812	1319	290	0	40493	-	-	-	-	-	-	-		
no. of sample holdings	920	20	40	13	0	993	-	-	-	-	-	-	-		
rabi															
<= 0.002	759	241	0	0	0	1000	721	12	1	0	0	0	13		
0.002 - 0.005	920	16	37	27	0	1000	4368	73	2	1	2	0	78		
0.005 - 0.040	932	28	0	40	0	1000	2903	38	1	0	2	0	41		
0.040 - 0.5	968	6	23	3	0	1000	8192	120	3	2	8	0	133		
0.5 - 1.0	989	10	1	0	0	1000	6091	158	2	2	0	0	162		
1.0 - 2.0	942	12	45	1	0	1000	6282	147	4	9	1	0	161		
2.0 - 3.0	946	0	54	0	0	1000	2692	78	0	3	0	0	81		
3.0 - 4.0	882	0	118	0	0	1000	1173	71	0	6	0	0	77		
4.0 - 5.0	957	6	37	0	0	1000	1336	57	1	2	0	0	60		
5.0 - 7.5	988	10	2	0	0	1000	1694	55	1	1	0	0	57		
7.5 - 10.0	975	0	25	0	0	1000	788	20	0	1	0	0	21		
10.0 - 20.0	724	100	176	0	0	1000	738	15	1	3	0	0	19		
> 20.0	-	-	-	-	-	-	0	0	0	0	0	0	0		
all sizes	946	16	30	7	0	1000	36978	844	16	30	13	0	903		
estd. no. of holdings (00)	34976	609	1128	265	0	36978	-	-	-	-	-	-	-		
no. of sample holdings	844	16	30	13	0	903	-	-	-	-	-	-	-		

Table 2R: Per 1000 distribution of operational holdings by type of holding for each size class of operational holding, by State/UT and season

size class of operational holding (ha)	Haryana														rural
	kharif							rabi							
	no. per 1000 of operational holdings reporting area							no. of sample operational holdings reporting area							
(1)	(2)	(3)	(4)	(5)	(6)	(7)	(8)	(9)	(10)	(11)	(12)	(13)	(14)		
	entirely owned	entirely leased-in	both owned and leased-in	entirely otherwise possessed	n. r.	all	estd. no. of operational holdings (00)	entirely owned	entirely leased-in	both owned and leased-in	entirely otherwise possessed	n. r.	all		
<= 0.002	989	0	0	11	0	1000	212	8	0	0	1	0	9		
0.002 - 0.005	990	1	0	9	0	1000	1743	81	1	0	1	0	83		
0.005 - 0.040	957	0	12	30	0	1000	6036	105	1	2	3	0	111		
0.040 - 0.5	928	9	63	0	0	1000	3637	70	1	5	0	0	76		
0.5 - 1.0	879	38	83	0	0	1000	2291	65	3	12	0	0	80		
1.0 - 2.0	856	2	138	5	0	1000	2681	77	1	20	1	0	99		
2.0 - 3.0	720	18	262	0	0	1000	1753	67	2	21	0	0	90		
3.0 - 4.0	663	2	333	2	0	1000	826	40	1	19	1	0	61		
4.0 - 5.0	806	0	194	0	0	1000	734	30	0	15	0	0	45		
5.0 - 7.5	743	0	257	0	0	1000	621	32	0	13	0	0	45		
7.5 - 10.0	704	0	296	0	0	1000	285	11	0	6	0	0	17		
10.0 - 20.0	629	0	371	0	0	1000	120	7	0	3	0	0	10		
> 20.0	138	0	862	0	0	1000	60	2	0	3	0	0	5		
all sizes	883	8	99	10	0	1000	21001	595	10	119	7	0	731		
estd. no. of holdings (00)	18544	165	2080	213	0	21001	-	-	-	-	-	-	-		
no. of sample holdings	595	10	119	7	0	731	-	-	-	-	-	-	-		
rabi															
<= 0.002	1000	0	0	0	0	1000	242	8	0	0	0	0	8		
0.002 - 0.005	989	3	0	8	0	1000	1866	82	1	0	1	0	84		
0.005 - 0.040	970	1	0	29	0	1000	6179	112	2	0	3	0	117		
0.040 - 0.5	890	10	100	0	0	1000	3559	71	1	7	0	0	79		
0.5 - 1.0	888	21	91	0	0	1000	2705	70	3	11	0	0	84		
1.0 - 2.0	846	10	144	0	0	1000	2498	71	1	19	0	0	91		
2.0 - 3.0	710	43	247	0	0	1000	1792	67	3	21	0	0	91		
3.0 - 4.0	706	1	292	2	0	1000	851	40	1	15	1	0	57		
4.0 - 5.0	676	48	276	0	0	1000	557	26	3	13	0	0	42		
5.0 - 7.5	714	5	281	0	0	1000	595	30	1	11	0	0	42		
7.5 - 10.0	681	0	319	0	0	1000	335	13	0	10	0	0	23		
10.0 - 20.0	684	0	316	0	0	1000	104	6	0	4	0	0	10		
> 20.0	492	0	508	0	0	1000	39	3	0	2	0	0	5		
all sizes	880	11	100	9	0	1000	21321	599	16	113	5	0	733		
estd. no. of holdings (00)	18757	233	2133	198	0	21321	-	-	-	-	-	-	-		
no. of sample holdings	599	16	113	5	0	733	-	-	-	-	-	-	-		

Table 2R: Per 1000 distribution of operational holdings by type of holding for each size class of operational holding, by State/UT and season

size class of operational holding (ha)	Himachal Pradesh														rural
	kharif							rabi							
	no. per 1000 of operational holdings reporting area							no. of sample operational holdings reporting area							
(1)	(2)	(3)	(4)	(5)	(6)	(7)	(8)	(9)	(10)	(11)	(12)	(13)	(14)		
	entirely owned	entirely leased-in	both owned and leased-in	entirely otherwise possessed	n. r.	all	estd. no. of operational holdings (00)	entirely owned	entirely leased-in	both owned and leased-in	entirely otherwise possessed	n. r.	all		
<= 0.002	0	624	376	0	0	1000	5	0	2	1	0	0	3		
0.002 - 0.005	548	344	0	108	0	1000	34	5	2	0	1	0	8		
0.005 - 0.040	737	0	130	133	0	1000	278	17	0	2	3	0	22		
0.040 - 0.5	919	35	46	0	0	1000	4784	358	14	14	1	0	387		
0.5 - 1.0	931	10	58	0	0	1000	2367	202	3	16	0	0	221		
1.0 - 2.0	987	0	13	0	0	1000	1364	208	0	5	0	0	213		
2.0 - 3.0	956	17	23	4	0	1000	322	59	1	2	1	0	63		
3.0 - 4.0	943	0	57	0	0	1000	160	13	0	1	0	0	14		
4.0 - 5.0	1000	0	0	0	0	1000	28	6	0	0	0	0	6		
5.0 - 7.5	1000	0	0	0	0	1000	28	6	0	0	0	0	6		
7.5 - 10.0	1000	0	0	0	0	1000	16	1	0	0	0	0	1		
10.0 - 20.0	1000	0	0	0	0	1000	12	1	0	0	0	0	1		
> 20.0	-	-	-	-	-	-	0	0	0	0	0	0	0		
all sizes	927	23	46	5	0	1000	9398	876	22	41	6	0	945		
estd. no. of holdings (00)	8713	212	430	44	0	9398	-	-	-	-	-	-	-		
no. of sample holdings	876	22	41	6	0	945	-	-	-	-	-	-	-		
rabi															
<= 0.002	0	671	329	0	0	1000	6	0	2	1	0	0	3		
0.002 - 0.005	614	386	0	0	0	1000	27	4	1	0	0	0	5		
0.005 - 0.040	891	0	0	109	0	1000	234	16	0	0	1	0	17		
0.040 - 0.5	922	35	40	3	0	1000	4832	355	12	16	1	0	384		
0.5 - 1.0	943	9	48	0	0	1000	2380	205	2	15	0	0	222		
1.0 - 2.0	985	4	11	0	0	1000	1380	204	2	5	0	0	211		
2.0 - 3.0	972	0	24	4	0	1000	332	58	0	3	1	0	62		
3.0 - 4.0	1000	0	0	0	0	1000	160	14	0	0	0	0	14		
4.0 - 5.0	1000	0	0	0	0	1000	28	6	0	0	0	0	6		
5.0 - 7.5	1000	0	0	0	0	1000	24	5	0	0	0	0	5		
7.5 - 10.0	-	-	-	-	-	-	0	0	0	0	0	0	0		
10.0 - 20.0	1000	0	0	0	0	1000	12	1	0	0	0	0	1		
> 20.0	-	-	-	-	-	-	0	0	0	0	0	0	0		
all sizes	938	23	35	4	0	1000	9415	868	19	40	3	0	930		
estd. no. of holdings (00)	8829	213	332	42	0	9415	-	-	-	-	-	-	-		
no. of sample holdings	868	19	40	3	0	930	-	-	-	-	-	-	-		

Table 2R: Per 1000 distribution of operational holdings by type of holding for each size class of operational holding, by State/UT and season

size class of operational holding (ha)	Jammu & Kashmir														rural
	no. per 1000 of operational holdings reporting area							no. of sample operational holdings reporting area							
	(1)	(2)	(3)	(4)	(5)	(6)	(7)	(8)	(9)	(10)	(11)	(12)	(13)	(14)	
<= 0.002	1000	0	0	0	0	0	1000	2	1	0	0	0	0	1	
0.002 - 0.005	1000	0	0	0	0	0	1000	20	4	0	0	0	0	4	
0.005 - 0.040	983	0	0	17	0	0	1000	273	28	0	0	2	0	30	
0.040 - 0.5	972	9	17	2	0	0	1000	4954	361	3	5	2	0	371	
0.5 - 1.0	985	7	8	0	0	0	1000	2180	217	2	4	0	0	223	
1.0 - 2.0	981	0	19	0	0	0	1000	1543	158	0	5	0	0	163	
2.0 - 3.0	981	0	19	0	0	0	1000	442	42	0	4	0	0	46	
3.0 - 4.0	1000	0	0	0	0	0	1000	149	15	0	0	0	0	15	
4.0 - 5.0	1000	0	0	0	0	0	1000	75	9	0	0	0	0	9	
5.0 - 7.5	1000	0	0	0	0	0	1000	76	2	0	0	0	0	2	
7.5 - 10.0	1000	0	0	0	0	0	1000	18	2	0	0	0	0	2	
10.0 - 20.0	-	-	-	-	-	-	-	0	0	0	0	0	0	0	
> 20.0	1000	0	0	0	0	0	1000	21	1	0	0	0	0	1	
all sizes	978	6	14	1	1	0	1000	9750	840	5	18	4	0	867	
estd. no. of holdings (00)	9537	61	139	13	13	0	9750	-	-	-	-	-	-	-	
no. of sample holdings	840	5	18	4	4	0	867	-	-	-	-	-	-	-	
rabi															
<= 0.002	1000	0	0	0	0	0	1000	2	1	0	0	0	0	1	
0.002 - 0.005	1000	0	0	0	0	0	1000	20	4	0	0	0	0	4	
0.005 - 0.040	986	0	0	14	0	0	1000	328	30	0	0	2	0	32	
0.040 - 0.5	976	9	14	1	0	0	1000	4928	364	3	4	2	0	373	
0.5 - 1.0	986	9	5	0	0	0	1000	2151	207	3	2	0	0	212	
1.0 - 2.0	976	0	24	0	0	0	1000	1488	153	0	6	0	0	159	
2.0 - 3.0	987	0	13	0	0	0	1000	446	44	1	2	0	0	47	
3.0 - 4.0	1000	0	0	0	0	0	1000	150	15	0	0	0	0	15	
4.0 - 5.0	1000	0	0	0	0	0	1000	72	8	0	0	0	0	8	
5.0 - 7.5	1000	0	0	0	0	0	1000	76	2	0	0	0	0	2	
7.5 - 10.0	1000	0	0	0	0	0	1000	18	2	0	0	0	0	2	
10.0 - 20.0	-	-	-	-	-	-	-	0	0	0	0	0	0	0	
> 20.0	1000	0	0	0	0	0	1000	21	1	0	0	0	0	1	
all sizes	980	6	13	1	1	0	1000	9699	831	7	14	4	0	856	
estd. no. of holdings (00)	9503	63	123	10	10	0	9699	-	-	-	-	-	-	-	
no. of sample holdings	831	7	14	4	4	0	856	-	-	-	-	-	-	-	

Table 2R: Per 1000 distribution of operational holdings by type of holding for each size class of operational holding, by State/UT and season

size class of operational holding (ha)	Jharkhand														rural
	no. per 1000 of operational holdings reporting area							no. of sample operational holdings reporting area							
	entirely owned	entirely leased-in	both owned and leased-in	entirely otherwise possessed	n. r.	all	estd. no. of operational holdings (00)	entirely owned	entirely leased-in	both owned and leased-in	entirely otherwise possessed	n. r.	all		
(1)	(2)	(3)	(4)	(5)	(6)	(7)	(8)	(9)	(10)	(11)	(12)	(13)	(14)		
<= 0.002	942	0	0	58	0	1000	89	3	0	0	1	0	4		
0.002 - 0.005	992	5	0	3	0	1000	950	63	1	0	1	0	65		
0.005 - 0.040	913	87	0	0	0	1000	1651	45	2	0	0	0	47		
0.040 - 0.5	968	14	19	0	0	1000	14999	439	6	9	0	0	454		
0.5 - 1.0	958	8	34	0	0	1000	6493	190	2	8	0	0	200		
1.0 - 2.0	963	8	29	0	0	1000	4426	260	2	11	0	0	273		
2.0 - 3.0	957	0	43	0	0	1000	953	62	0	2	0	0	64		
3.0 - 4.0	1000	0	0	0	0	1000	301	14	0	0	0	0	14		
4.0 - 5.0	843	0	157	0	0	1000	199	12	0	1	0	0	13		
5.0 - 7.5	1000	0	0	0	0	1000	185	9	0	0	0	0	9		
7.5 - 10.0	-	-	-	-	-	-	0	0	0	0	0	0	0		
10.0 - 20.0	1000	0	0	0	0	1000	33	1	0	0	0	0	1		
> 20.0	-	-	-	-	-	-	0	0	0	0	0	0	0		
all sizes	962	15	23	0	0	1000	30279	1098	13	31	2	0	1144		
estd. no. of holdings (00)	29132	440	699	8	0	30279	-	-	-	-	-	-	-		
no. of sample holdings	1098	13	31	2	0	1144	-	-	-	-	-	-	-		
rabi															
<= 0.002	942	0	0	58	0	1000	89	3	0	0	1	0	4		
0.002 - 0.005	996	4	0	0	0	1000	1097	68	1	0	0	0	69		
0.005 - 0.040	936	64	0	0	0	1000	1607	53	1	0	0	0	54		
0.040 - 0.5	930	20	45	0	5	1000	11527	329	5	12	0	1	347		
0.5 - 1.0	970	0	30	0	0	1000	5697	175	0	6	0	0	181		
1.0 - 2.0	973	7	21	0	0	1000	4117	239	2	5	0	0	246		
2.0 - 3.0	965	14	21	0	0	1000	1005	61	1	1	0	0	63		
3.0 - 4.0	1000	0	0	0	0	1000	301	14	0	0	0	0	14		
4.0 - 5.0	1000	0	0	0	0	1000	199	13	0	0	0	0	13		
5.0 - 7.5	1000	0	0	0	0	1000	131	8	0	0	0	0	8		
7.5 - 10.0	-	-	-	-	-	-	0	0	0	0	0	0	0		
10.0 - 20.0	1000	0	0	0	0	1000	86	2	0	0	0	0	2		
> 20.0	-	-	-	-	-	-	0	0	0	0	0	0	0		
all sizes	952	15	31	0	2	1000	25858	965	10	24	1	1	1001		
estd. no. of holdings (00)	24622	378	795	5	57	25858	-	-	-	-	-	-	-		
no. of sample holdings	965	10	24	1	1	1001	-	-	-	-	-	-	-		

Table 2R: Per 1000 distribution of operational holdings by type of holding for each size class of operational holding, by State/UT and season

size class of operational holding (ha)	Karnataka														rural
	kharif							rabi							
	no. per 1000 of operational holdings reporting area							no. of sample operational holdings reporting area							
(1)	(2)	(3)	(4)	(5)	(6)	(7)	(8)	(9)	(10)	(11)	(12)	(13)	(14)		
	entirely owned	entirely leased-in	both owned and leased-in	entirely otherwise possessed	n. r.	all	estd. no. of operational holdings (00)	entirely owned	entirely leased-in	both owned and leased-in	entirely otherwise possessed	n. r.	all		
<= 0.002	936	47	0	18	0	1000	1668	31	2	0	1	0	34		
0.002 - 0.005	936	42	0	22	0	1000	1397	44	2	0	2	0	48		
0.005 - 0.040	977	23	0	0	0	1000	3898	41	1	0	0	0	42		
0.040 - 0.5	911	71	3	15	0	1000	11287	225	4	1	5	0	235		
0.5 - 1.0	969	16	15	0	0	1000	9437	259	6	4	0	0	269		
1.0 - 2.0	956	11	25	8	0	1000	9716	251	3	8	2	0	264		
2.0 - 3.0	970	0	30	0	0	1000	4700	212	0	9	0	0	221		
3.0 - 4.0	911	26	63	0	0	1000	1592	107	3	4	0	0	114		
4.0 - 5.0	959	4	37	0	0	1000	1881	111	1	6	0	0	118		
5.0 - 7.5	971	0	29	0	0	1000	1121	58	0	3	0	0	61		
7.5 - 10.0	988	0	12	0	0	1000	379	22	0	1	0	0	23		
10.0 - 20.0	835	51	114	0	0	1000	397	23	1	1	0	0	25		
> 20.0	1000	0	0	0	0	1000	105	3	0	0	0	0	3		
all sizes	948	29	17	6	0	1000	47579	1387	23	37	10	0	1457		
estd. no. of holdings (00)	45107	1361	809	301	0	47579	-	-	-	-	-	-	-		
no. of sample holdings	1387	23	37	10	0	1457	-	-	-	-	-	-	-		
rabi															
<= 0.002	949	37	0	14	0	1000	2085	35	2	0	1	0	38		
0.002 - 0.005	961	17	0	22	0	1000	1370	45	1	0	2	0	48		
0.005 - 0.040	978	22	0	0	0	1000	3954	43	1	0	0	0	44		
0.040 - 0.5	854	22	119	5	0	1000	8533	163	3	9	1	0	176		
0.5 - 1.0	985	4	11	0	0	1000	7825	214	1	5	0	0	220		
1.0 - 2.0	942	17	37	4	0	1000	8515	223	3	9	2	0	237		
2.0 - 3.0	953	2	44	0	0	1000	4265	194	2	8	0	0	204		
3.0 - 4.0	901	6	93	0	0	1000	1585	103	1	8	0	0	112		
4.0 - 5.0	966	0	34	0	0	1000	1745	102	0	5	0	0	107		
5.0 - 7.5	969	0	31	0	0	1000	1041	55	0	3	0	0	58		
7.5 - 10.0	1000	0	0	0	0	1000	423	25	0	0	0	0	25		
10.0 - 20.0	838	50	112	0	0	1000	403	23	1	1	0	0	25		
> 20.0	1000	0	0	0	0	1000	136	4	0	0	0	0	4		
all sizes	938	14	45	3	0	1000	41881	1229	15	48	6	0	1298		
estd. no. of holdings (00)	39265	590	1887	139	0	41881	-	-	-	-	-	-	-		
no. of sample holdings	1229	15	48	6	0	1298	-	-	-	-	-	-	-		

Table 2R: Per 1000 distribution of operational holdings by type of holding for each size class of operational holding, by State/UT and season

size class of operational holding (ha)	Kerala														rural
	no. per 1000 of operational holdings reporting area							no. of sample operational holdings reporting area							
	(1)	(2)	(3)	(4)	(5)	(6)	(7)	(8)	(9)	(10)	(11)	(12)	(13)	(14)	
<= 0.002	0	0	0	0	1000	0	1000	1	0	0	0	1	0	1	
0.002 - 0.005	1000	0	0	0	0	0	1000	2	3	0	0	0	0	3	
0.005 - 0.040	899	65	0	0	36	0	1000	4243	129	7	0	6	0	142	
0.040 - 0.5	940	6	6	39	14	0	1000	20414	655	5	28	11	0	699	
0.5 - 1.0	935	8	8	43	14	0	1000	3387	272	5	12	5	0	294	
1.0 - 2.0	929	15	15	52	5	0	1000	1893	139	3	6	2	0	150	
2.0 - 3.0	952	30	30	18	0	0	1000	284	24	2	1	0	0	27	
3.0 - 4.0	863	107	107	30	0	0	1000	178	7	1	1	0	0	9	
4.0 - 5.0	1000	0	0	0	0	0	1000	130	7	0	0	0	0	7	
5.0 - 7.5	1000	0	0	0	0	0	1000	35	5	0	0	0	0	5	
7.5 - 10.0	-	-	-	-	-	-	-	0	0	0	0	0	0	0	
10.0 - 20.0	-	-	-	-	-	-	-	0	0	0	0	0	0	0	
> 20.0	-	-	-	-	-	-	-	0	0	0	0	0	0	0	
all sizes	933	16	16	35	17	0	1000	30567	1241	23	48	25	0	1337	
estd. no. of holdings (00)	28527	476	476	1057	506	0	30567	-	-	-	-	-	-	-	
no. of sample holdings	1241	23	23	48	25	0	1337	-	-	-	-	-	-	-	
rabi															
<= 0.002	0	0	0	0	1000	0	1000	2	0	0	0	1	0	1	
0.002 - 0.005	435	246	246	0	320	0	1000	3	2	1	0	1	0	4	
0.005 - 0.040	945	24	24	5	26	0	1000	4224	129	5	1	5	0	140	
0.040 - 0.5	953	6	6	30	8	2	1000	21858	699	7	22	8	1	737	
0.5 - 1.0	927	3	3	56	15	0	1000	3225	264	3	13	3	0	283	
1.0 - 2.0	914	11	11	54	21	0	1000	2068	148	2	6	3	0	159	
2.0 - 3.0	941	37	37	22	0	0	1000	230	21	2	1	0	0	24	
3.0 - 4.0	885	0	0	115	0	0	1000	212	8	0	2	0	0	10	
4.0 - 5.0	1000	0	0	0	0	0	1000	130	7	0	0	0	0	7	
5.0 - 7.5	1000	0	0	0	0	0	1000	35	5	0	0	0	0	5	
7.5 - 10.0	-	-	-	-	-	-	-	0	0	0	0	0	0	0	
10.0 - 20.0	0	1000	0	0	0	0	1000	0	0	1	0	0	0	1	
> 20.0	-	-	-	-	-	-	-	0	0	0	0	0	0	0	
all sizes	946	9	9	32	12	1	1000	31987	1283	21	45	21	1	1371	
estd. no. of holdings (00)	30269	279	279	1008	383	47	31987	-	-	-	-	-	-	-	
no. of sample holdings	1283	21	21	45	21	1	1371	-	-	-	-	-	-	-	

Table 2R: Per 1000 distribution of operational holdings by type of holding for each size class of operational holding, by State/UT and season

kharif	Madhya Pradesh														rural
	no. per 1000 of operational holdings reporting area							no. of sample operational holdings reporting area							
	entirely owned	entirely leased-in	both owned and leased-in	entirely otherwise possessed	n. r.	all	estd. no. of operational holdings (00)	entirely owned	entirely leased-in	both owned and leased-in	entirely otherwise possessed	n. r.	all		
(1)	(2)	(3)	(4)	(5)	(6)	(7)	(8)	(9)	(10)	(11)	(12)	(13)	(14)		
<= 0.002	756	47	86	111	0	1000	1256	33	1	1	4	0	39		
0.002 - 0.005	947	5	8	40	0	1000	5510	94	2	2	8	0	106		
0.005 - 0.040	922	0	16	62	0	1000	4549	80	0	2	5	0	87		
0.040 - 0.5	929	19	29	23	0	1000	11887	159	7	6	6	0	178		
0.5 - 1.0	919	14	54	13	0	1000	13068	236	4	12	3	0	255		
1.0 - 2.0	923	11	59	8	0	1000	16586	427	7	28	3	0	465		
2.0 - 3.0	906	20	66	9	0	1000	7017	171	5	14	2	0	192		
3.0 - 4.0	946	7	47	0	0	1000	5079	135	1	5	0	0	141		
4.0 - 5.0	932	4	55	8	0	1000	2569	179	2	14	1	0	196		
5.0 - 7.5	955	0	45	1	0	1000	2586	151	0	6	1	0	158		
7.5 - 10.0	981	0	19	0	0	1000	996	62	0	2	0	0	64		
10.0 - 20.0	930	0	70	0	0	1000	945	50	0	2	0	0	52		
> 20.0	971	29	0	0	0	1000	109	7	1	0	0	0	8		
all sizes	925	12	46	18	0	1000	72156	1784	30	94	33	0	1941		
estd. no. of holdings (00)	66711	865	3291	1289	0	72156	-	-	-	-	-	-	-		
no. of sample holdings	1784	30	94	33	0	1941	-	-	-	-	-	-	-		
rabi															
<= 0.002	756	47	86	111	0	1000	1255	31	1	1	4	0	37		
0.002 - 0.005	944	9	5	42	0	1000	3146	94	2	1	6	0	103		
0.005 - 0.040	943	0	1	55	0	1000	4916	79	0	1	5	0	85		
0.040 - 0.5	912	19	42	27	0	1000	8998	146	7	6	5	0	164		
0.5 - 1.0	892	7	90	12	0	1000	12220	218	4	17	2	0	241		
1.0 - 2.0	921	11	68	1	0	1000	16398	417	8	29	1	0	455		
2.0 - 3.0	909	23	58	10	0	1000	6044	169	6	9	2	0	186		
3.0 - 4.0	954	0	46	0	0	1000	5113	137	0	6	0	0	143		
4.0 - 5.0	922	14	64	0	0	1000	2671	178	4	12	0	0	194		
5.0 - 7.5	943	13	43	2	0	1000	2544	150	2	5	1	0	158		
7.5 - 10.0	995	0	5	0	0	1000	1377	66	0	2	0	0	68		
10.0 - 20.0	965	0	35	0	0	1000	976	54	0	2	0	0	56		
> 20.0	1000	0	0	0	0	1000	115	7	0	0	0	0	7		
all sizes	919	11	55	15	0	1000	65774	1746	34	91	26	0	1897		
estd. no. of holdings (00)	60422	725	3623	1004	0	65774	-	-	-	-	-	-	-		
no. of sample holdings	1746	34	91	26	0	1897	-	-	-	-	-	-	-		

Table 2R: Per 1000 distribution of operational holdings by type of holding for each size class of operational holding, by State/UT and season

size class of operational holding (ha)	Maharashtra														rural
	no. per 1000 of operational holdings reporting area							no. of sample operational holdings reporting area							
	(1)	(2)	(3)	(4)	(5)	(6)	(7)	(8)	(9)	(10)	(11)	(12)	(13)	(14)	
<= 0.002	670	80	0	250	0	1000	1095	15	3	0	6	0	0	24	
0.002 - 0.005	842	77	44	37	0	1000	3484	90	8	1	5	0	0	104	
0.005 - 0.040	911	46	0	43	0	1000	5142	86	4	0	6	0	0	96	
0.040 - 0.5	937	25	15	23	0	1000	12151	204	7	2	5	0	0	218	
0.5 - 1.0	907	30	37	27	0	1000	14287	356	11	13	13	0	0	393	
1.0 - 2.0	922	20	35	19	4	1000	15633	445	9	13	5	1	0	473	
2.0 - 3.0	879	36	68	16	0	1000	9998	240	8	16	2	0	0	266	
3.0 - 4.0	947	9	44	0	0	1000	3937	200	1	10	0	0	0	211	
4.0 - 5.0	939	5	52	4	0	1000	3269	217	3	11	3	0	0	234	
5.0 - 7.5	874	5	121	0	0	1000	2395	140	1	23	0	0	0	164	
7.5 - 10.0	859	30	111	0	0	1000	746	53	2	4	0	0	0	59	
10.0 - 20.0	1000	0	0	0	0	1000	797	55	0	0	0	0	0	55	
> 20.0	1000	0	0	0	0	1000	81	8	0	0	0	0	0	8	
all sizes	908	28	38	24	1	1000	73015	2109	57	93	45	1	1	2305	
estd. no. of holdings (00)	66305	2080	2804	1770	55	73015	-	-	-	-	-	-	-	-	
no. of sample holdings	2109	57	93	45	1	2305	-	-	-	-	-	-	-	-	
rabi															
<= 0.002	676	85	0	238	0	1000	1029	16	3	0	6	0	0	25	
0.002 - 0.005	841	73	0	86	0	1000	3793	93	6	0	6	0	0	105	
0.005 - 0.040	932	34	11	23	0	1000	5551	98	4	1	4	0	0	107	
0.040 - 0.5	916	8	76	0	0	1000	8033	126	1	10	0	0	0	137	
0.5 - 1.0	912	10	62	16	0	1000	11064	258	4	19	8	0	0	289	
1.0 - 2.0	896	11	69	24	0	1000	12647	344	7	22	5	0	0	378	
2.0 - 3.0	924	10	66	0	0	1000	8698	213	2	11	0	0	0	226	
3.0 - 4.0	889	7	105	0	0	1000	3960	189	2	16	0	0	0	207	
4.0 - 5.0	956	3	38	3	0	1000	2839	199	3	7	2	0	0	211	
5.0 - 7.5	900	12	85	3	0	1000	2382	142	2	11	2	0	0	157	
7.5 - 10.0	926	23	52	0	0	1000	643	51	1	4	0	0	0	56	
10.0 - 20.0	1000	0	0	0	0	1000	707	52	0	0	0	0	0	52	
> 20.0	1000	0	0	0	0	1000	67	7	0	0	0	0	0	7	
all sizes	906	17	58	19	0	1000	61413	1788	35	101	33	0	0	1957	
estd. no. of holdings (00)	55633	1028	3559	1192	0	61413	-	-	-	-	-	-	-	-	
no. of sample holdings	1788	35	101	33	0	1957	-	-	-	-	-	-	-	-	

Table 2R: Per 1000 distribution of operational holdings by type of holding for each size class of operational holding, by State/UT and season

size class of operational holding (ha)	Manipur														rural
	kharif							rabi							
	no. per 1000 of operational holdings reporting area							no. of sample operational holdings reporting area							
(1)	(2)	(3)	(4)	(5)	(6)	(7)	(8)	(9)	(10)	(11)	(12)	(13)	(14)		
	entirely owned	entirely leased-in	both owned and leased-in	entirely otherwise possessed	n. r.	all	estd. no. of operational holdings (00)	entirely owned	entirely leased-in	both owned and leased-in	entirely otherwise possessed	n. r.	all		
<= 0.002	-	-	-	-	-	-	-	0	0	0	0	0	0		
0.002 - 0.005	986	0	0	14	-	1000	8	10	0	0	1	0	11		
0.005 - 0.040	960	32	0	8	0	1000	79	29	1	0	1	0	31		
0.040 - 0.5	907	10	77	2	5	1000	1017	367	8	19	1	1	396		
0.5 - 1.0	825	96	78	0	0	1000	814	164	17	16	0	0	197		
1.0 - 2.0	779	40	181	1	0	1000	355	162	6	30	1	0	199		
2.0 - 3.0	897	0	103	0	0	1000	43	16	0	4	0	0	20		
3.0 - 4.0	1000	0	0	0	0	1000	2	3	0	0	0	0	3		
4.0 - 5.0	1000	0	0	0	0	1000	5	1	0	0	0	0	1		
5.0 - 7.5	1000	0	0	0	0	1000	0	1	0	0	0	0	1		
7.5 - 10.0	-	-	-	-	-	-	0	0	0	0	0	0	0		
10.0 - 20.0	-	-	-	-	-	-	0	0	0	0	0	0	0		
> 20.0	-	-	-	-	-	-	0	0	0	0	0	0	0		
all sizes	861	45	91	1	2	1000	2324	753	32	69	4	1	859		
estd. no. of holdings (00)	2000	105	211	3	5	2324	-	-	-	-	-	-	-		
no. of sample holdings	753	32	69	4	1	859	-	-	-	-	-	-	-		
rabi															
<= 0.002	1000	0	0	0	0	1000	9	5	0	0	0	0	5		
0.002 - 0.005	999	0	0	1	0	1000	110	39	0	0	1	0	40		
0.005 - 0.040	950	37	10	3	0	1000	380	143	4	1	3	0	151		
0.040 - 0.5	961	14	25	0	0	1000	1022	334	8	9	0	0	351		
0.5 - 1.0	870	17	113	0	0	1000	471	98	2	13	1	0	114		
1.0 - 2.0	844	3	152	0	0	1000	234	123	2	12	0	0	137		
2.0 - 3.0	788	0	212	0	0	1000	32	9	0	5	0	0	14		
3.0 - 4.0	-	-	-	-	-	-	0	0	0	0	0	0	0		
4.0 - 5.0	1000	0	0	0	0	1000	5	1	0	0	0	0	1		
5.0 - 7.5	1000	0	0	0	0	1000	0	1	0	0	0	0	1		
7.5 - 10.0	-	-	-	-	-	-	0	0	0	0	0	0	0		
10.0 - 20.0	-	-	-	-	-	-	0	0	0	0	0	0	0		
> 20.0	-	-	-	-	-	-	0	0	0	0	0	0	0		
all sizes	928	17	55	1	0	1000	2262	753	16	40	5	0	814		
estd. no. of holdings (00)	2098	37	125	1	0	2262	-	-	-	-	-	-	-		
no. of sample holdings	753	16	40	5	0	814	-	-	-	-	-	-	-		

Table 2R: Per 1000 distribution of operational holdings by type of holding for each size class of operational holding, by State/UT and season

size class of operational holding (ha)	Meghalaya														rural
	kharif							rabi							
	no. per 1000 of operational holdings reporting area							no. of sample operational holdings reporting area							
(1)	(2)	(3)	(4)	(5)	(6)	(7)	(8)	(9)	(10)	(11)	(12)	(13)	(14)		
	entirely owned	entirely leased-in	both owned and leased-in	entirely otherwise possessed	n. r.	all	estd. no. of operational holdings (00)	entirely owned	entirely leased-in	both owned and leased-in	entirely otherwise possessed	n. r.	all		
<= 0.002	-	-	-	-	-	-	0	0	0	0	0	0	0		
0.002 - 0.005	1000	0	0	0	0	1000	31	11	0	0	0	0	11		
0.005 - 0.040	840	160	0	0	0	1000	88	13	4	0	0	0	17		
0.040 - 0.5	854	95	51	0	0	1000	665	131	11	11	0	0	153		
0.5 - 1.0	877	47	74	2	0	1000	957	164	10	10	1	0	185		
1.0 - 2.0	828	22	151	0	0	1000	629	130	4	22	0	0	156		
2.0 - 3.0	973	0	27	0	0	1000	182	31	0	2	0	0	33		
3.0 - 4.0	827	30	143	0	0	1000	103	15	1	3	0	0	19		
4.0 - 5.0	935	0	65	0	0	1000	48	9	0	1	0	0	10		
5.0 - 7.5	1000	0	0	0	0	1000	56	8	0	0	0	0	8		
7.5 - 10.0	-	-	-	-	-	-	0	0	0	0	0	0	0		
10.0 - 20.0	-	-	-	-	-	-	0	0	0	0	0	0	0		
> 20.0	-	-	-	-	-	-	0	0	0	0	0	0	0		
all sizes	868	50	81	1	0	1000	2759	512	30	49	1	0	592		
estd. no. of holdings (00)	2395	138	222	2	0	2759	-	-	-	-	-	-	-		
no. of sample holdings	512	30	49	1	0	592	-	-	-	-	-	-	-		
rabi															
<= 0.002	-	-	-	-	-	-	0	0	0	0	0	0	0		
0.002 - 0.005	1000	0	0	0	0	1000	15	8	0	0	0	0	8		
0.005 - 0.040	802	151	0	0	47	1000	93	14	4	0	0	1	19		
0.040 - 0.5	890	20	90	0	0	1000	684	129	5	15	0	0	149		
0.5 - 1.0	870	56	74	0	0	1000	952	171	9	10	0	0	190		
1.0 - 2.0	842	21	137	0	0	1000	610	128	6	18	0	0	152		
2.0 - 3.0	956	0	44	0	0	1000	208	36	0	3	0	0	39		
3.0 - 4.0	862	32	107	0	0	1000	99	15	1	2	0	0	18		
4.0 - 5.0	918	0	82	0	0	1000	38	9	0	1	0	0	10		
5.0 - 7.5	1000	0	0	0	0	1000	66	8	0	0	0	0	8		
7.5 - 10.0	-	-	-	-	-	-	0	0	0	0	0	0	0		
10.0 - 20.0	-	-	-	-	-	-	0	0	0	0	0	0	0		
> 20.0	-	-	-	-	-	-	0	0	0	0	0	0	0		
all sizes	877	35	86	0	2	1000	2765	518	25	49	0	1	593		
estd. no. of holdings (00)	2424	97	239	0	5	2765	-	-	-	-	-	-	-		
no. of sample holdings	518	25	49	0	1	593	-	-	-	-	-	-	-		

Table 2R: Per 1000 distribution of operational holdings by type of holding for each size class of operational holding, by State/UT and season

size class of operational holding (ha)	Mizoram														rural
	kharif							rabi							
	no. per 1000 of operational holdings reporting area							no. of sample operational holdings reporting area							
(1)	(2)	(3)	(4)	(5)	(6)	(7)	(8)	(9)	(10)	(11)	(12)	(13)	(14)		
	entirely owned	entirely leased-in	both owned and leased-in	entirely otherwise possessed	n. r.	all	estd. no. of operational holdings (00)	entirely owned	entirely leased-in	both owned and leased-in	entirely otherwise possessed	n. r.	all		
<= 0.002	1000	0	0	0	0	1000	0	1	0	0	0	0	1		
0.002 - 0.005	903	0	0	24	73	1000	39	30	0	0	1	1	32		
0.005 - 0.040	974	26	0	0	0	1000	39	19	1	0	0	0	20		
0.040 - 0.5	839	133	19	8	0	1000	220	116	8	3	1	0	128		
0.5 - 1.0	919	67	4	10	0	1000	271	125	3	1	2	0	131		
1.0 - 2.0	966	7	0	27	0	1000	217	121	2	0	2	0	125		
2.0 - 3.0	883	0	79	38	0	1000	97	21	0	3	1	0	25		
3.0 - 4.0	1000	0	0	0	0	1000	17	4	0	0	0	0	4		
4.0 - 5.0	-	-	-	-	-	-	0	0	0	0	0	0	0		
5.0 - 7.5	-	-	-	-	-	-	0	0	0	0	0	0	0		
7.5 - 10.0	0	0	1000	0	0	1000	5	0	0	1	0	0	1		
10.0 - 20.0	-	-	-	-	-	-	0	0	0	0	0	0	0		
> 20.0	1000	0	0	0	0	1000	4	1	0	0	0	0	1		
all sizes	906	55	20	16	3	1000	908	438	14	8	7	1	468		
estd. no. of holdings (00)	822	50	18	15	3	908	-	-	-	-	-	-	-		
no. of sample holdings	438	14	8	7	1	468	-	-	-	-	-	-	-		
rabi															
<= 0.002	1000	0	0	0	0	1000	0	1	0	0	0	0	1		
0.002 - 0.005	930	46	0	24	0	1000	38	30	1	0	1	0	32		
0.005 - 0.040	901	0	95	4	0	1000	34	14	0	1	1	0	16		
0.040 - 0.5	945	39	0	0	16	1000	210	117	4	0	0	1	122		
0.5 - 1.0	958	37	5	0	0	1000	258	125	2	1	0	0	128		
1.0 - 2.0	992	7	0	0	0	1000	215	118	2	1	0	0	121		
2.0 - 3.0	958	0	42	0	0	1000	105	25	0	2	0	0	27		
3.0 - 4.0	1000	0	0	0	0	1000	21	6	0	0	0	0	6		
4.0 - 5.0	-	-	-	-	-	-	0	0	0	0	0	0	0		
5.0 - 7.5	-	-	-	-	-	-	0	0	0	0	0	0	0		
7.5 - 10.0	0	0	1000	0	0	1000	5	0	0	1	0	0	1		
10.0 - 20.0	-	-	-	-	-	-	0	0	0	0	0	0	0		
> 20.0	1000	0	0	0	0	1000	4	1	0	0	0	0	1		
all sizes	956	24	16	1	4	1000	889	437	9	6	2	1	455		
estd. no. of holdings (00)	850	21	14	1	3	889	-	-	-	-	-	-	-		
no. of sample holdings	437	9	6	2	1	455	-	-	-	-	-	-	-		

Table 2R: Per 1000 distribution of operational holdings by type of holding for each size class of operational holding, by State/UT and season

size class of operational holding (ha)	Nagaland														rural
	kharif							rabi							
	no. per 1000 of operational holdings reporting area							no. of sample operational holdings reporting area							
(1)	(2)	(3)	(4)	(5)	(6)	(7)	(8)	(9)	(10)	(11)	(12)	(13)	(14)		
	entirely owned	entirely leased-in	both owned and leased-in	entirely otherwise possessed	n. r.	all	estd. no. of operational holdings (00)	entirely owned	entirely leased-in	both owned and leased-in	entirely otherwise possessed	n. r.	all		
<= 0.002	-	-	-	-	-	-	0	0	0	0	0	0	0		
0.002 - 0.005	332	634	34	0	0	1000	63	26	6	1	0	0	33		
0.005 - 0.040	1000	0	0	0	0	1000	20	4	0	0	0	0	4		
0.040 - 0.5	979	21	0	0	0	1000	152	69	1	0	0	0	70		
0.5 - 1.0	998	2	0	0	0	1000	308	112	1	0	0	0	113		
1.0 - 2.0	1000	0	0	0	0	1000	268	99	0	0	0	0	99		
2.0 - 3.0	1000	0	0	0	0	1000	47	15	0	0	0	0	15		
3.0 - 4.0	1000	0	0	0	0	1000	23	6	0	0	0	0	6		
4.0 - 5.0	-	-	-	-	-	-	0	0	0	0	0	0	0		
5.0 - 7.5	-	-	-	-	-	-	0	0	0	0	0	0	0		
7.5 - 10.0	-	-	-	-	-	-	0	0	0	0	0	0	0		
10.0 - 20.0	-	-	-	-	-	-	0	0	0	0	0	0	0		
> 20.0	-	-	-	-	-	-	0	0	0	0	0	0	0		
all sizes	948	50	2	0	0	1000	881	331	8	1	0	0	340		
estd. no. of holdings (00)	835	44	2	0	0	881	-	-	-	-	-	-	-		
no. of sample holdings	331	8	1	0	0	340	-	-	-	-	-	-	-		
rabi															
<= 0.002	-	-	-	-	-	-	0	0	0	0	0	0	0		
0.002 - 0.005	370	630	0	0	0	1000	65	28	7	0	0	0	35		
0.005 - 0.040	1000	0	0	0	0	1000	19	3	0	0	0	0	3		
0.040 - 0.5	980	20	0	0	0	1000	161	71	1	0	0	0	72		
0.5 - 1.0	998	2	0	0	0	1000	311	113	1	0	0	0	114		
1.0 - 2.0	1000	0	0	0	0	1000	275	102	0	0	0	0	102		
2.0 - 3.0	1000	0	0	0	0	1000	49	16	0	0	0	0	16		
3.0 - 4.0	1000	0	0	0	0	1000	24	7	0	0	0	0	7		
4.0 - 5.0	-	-	-	-	-	-	0	0	0	0	0	0	0		
5.0 - 7.5	-	-	-	-	-	-	0	0	0	0	0	0	0		
7.5 - 10.0	-	-	-	-	-	-	0	0	0	0	0	0	0		
10.0 - 20.0	-	-	-	-	-	-	0	0	0	0	0	0	0		
> 20.0	-	-	-	-	-	-	0	0	0	0	0	0	0		
all sizes	950	50	0	0	0	1000	904	340	9	0	0	0	349		
estd. no. of holdings (00)	859	45	0	0	0	904	-	-	-	-	-	-	-		
no. of sample holdings	340	9	0	0	0	349	-	-	-	-	-	-	-		

Table 2R: Per 1000 distribution of operational holdings by type of holding for each size class of operational holding, by State/UT and season

size class of operational holding (ha)	Orissa														rural
	kharif							rabi							
	no. per 1000 of operational holdings reporting area							no. of sample operational holdings reporting area							
(1)	(2)	(3)	(4)	(5)	(6)	(7)	(8)	(9)	(10)	(11)	(12)	(13)	(14)		
	entirely owned	entirely leased-in	both owned and leased-in	entirely otherwise possessed	n. r.	all	estd. no. of operational holdings (00)	entirely owned	entirely leased-in	both owned and leased-in	entirely otherwise possessed	n. r.	all		
<= 0.002	935	65	0	0	0	1000	483	11	1	0	0	0	12		
0.002 - 0.005	997	0	0	3	0	1000	1307	56	0	0	1	0	57		
0.005 - 0.040	813	71	11	103	2	1000	3335	57	3	1	5	1	67		
0.040 - 0.5	769	135	70	25	0	1000	21044	388	62	42	13	0	505		
0.5 - 1.0	713	94	166	27	0	1000	11647	176	36	52	3	0	267		
1.0 - 2.0	810	63	120	6	0	1000	7353	259	21	49	3	0	332		
2.0 - 3.0	860	44	95	0	0	1000	1927	109	3	17	0	0	129		
3.0 - 4.0	885	2	113	0	0	1000	582	34	1	2	0	0	37		
4.0 - 5.0	1000	0	0	0	0	1000	224	0	0	0	0	0	10		
5.0 - 7.5	1000	0	0	0	0	1000	307	12	0	0	0	0	12		
7.5 - 10.0	1000	0	0	0	0	1000	14	1	0	0	0	0	1		
10.0 - 20.0	1000	0	0	0	0	1000	25	1	0	0	0	0	1		
> 20.0	-	-	-	-	-	-	0	0	0	0	0	0	0		
all sizes	781	99	95	26	0	1000	48247	1114	127	163	25	1	1430		
estd. no. of holdings (00)	37658	4759	4581	1240	8	48247	-	-	-	-	-	-	-		
no. of sample holdings	1114	127	163	25	1	1430	-	-	-	-	-	-	-		
rabi															
<= 0.002	745	255	0	0	0	1000	497	10	2	0	0	0	12		
0.002 - 0.005	950	1	0	49	0	1000	1336	58	1	0	3	0	62		
0.005 - 0.040	805	70	23	101	0	1000	3377	55	3	1	5	0	64		
0.040 - 0.5	758	82	154	5	0	1000	15708	282	28	58	3	0	371		
0.5 - 1.0	700	50	242	8	0	1000	9493	151	15	62	2	0	230		
1.0 - 2.0	787	65	143	4	0	1000	7055	234	20	48	3	0	305		
2.0 - 3.0	875	32	93	0	0	1000	1751	104	2	16	0	0	122		
3.0 - 4.0	886	0	114	0	0	1000	577	31	0	2	0	0	33		
4.0 - 5.0	1000	0	0	0	0	1000	162	8	0	0	0	0	8		
5.0 - 7.5	1000	0	0	0	0	1000	267	12	0	0	0	0	12		
7.5 - 10.0	1000	0	0	0	0	1000	14	1	0	0	0	0	1		
10.0 - 20.0	1000	0	0	0	0	1000	25	1	0	0	0	0	1		
> 20.0	-	-	-	-	-	-	0	0	0	0	0	0	0		
all sizes	770	66	150	15	0	1000	40263	947	71	187	16	0	1221		
estd. no. of holdings (00)	30985	2652	6032	594	0	40263	-	-	-	-	-	-	-		
no. of sample holdings	947	71	187	16	0	1221	-	-	-	-	-	-	-		

Table 2R: Per 1000 distribution of operational holdings by type of holding for each size class of operational holding, by State/UT and season

size class of operational holding (ha)	Punjab														rural
	kharif							rabii							
	no. per 1000 of operational holdings reporting area							no. of sample operational holdings reporting area							
(1)	(2)	(3)	(4)	(5)	(6)	(7)	(8)	(9)	(10)	(11)	(12)	(13)	(14)		
	entirely owned	entirely leased-in	both owned and leased-in	entirely otherwise possessed	n. r.	all	estd. no. of operational holdings (00)	entirely owned	entirely leased-in	both owned and leased-in	entirely otherwise possessed	n. r.	all		
<= 0.002	1000	0	0	0	0	1000	130	6	0	0	0	0	6		
0.002 - 0.005	907	45	42	6	0	1000	1158	77	3	2	2	0	84		
0.005 - 0.040	939	39	8	14	0	1000	8012	220	6	3	3	0	232		
0.040 - 0.5	944	41	13	2	0	1000	2337	83	3	1	1	0	88		
0.5 - 1.0	878	43	79	0	0	1000	1776	44	5	6	0	0	55		
1.0 - 2.0	861	0	139	0	0	1000	2257	81	0	12	0	0	93		
2.0 - 3.0	686	12	302	0	0	1000	1942	84	2	28	0	0	114		
3.0 - 4.0	631	4	365	0	0	1000	660	43	1	13	0	0	57		
4.0 - 5.0	813	2	185	0	0	1000	591	41	1	8	0	0	50		
5.0 - 7.5	529	0	471	0	0	1000	592	28	0	20	0	0	48		
7.5 - 10.0	580	66	354	0	0	1000	401	17	2	15	0	0	34		
10.0 - 20.0	661	0	339	0	0	1000	323	17	0	9	0	0	26		
> 20.0	945	0	55	0	0	1000	53	2	0	1	0	0	3		
all sizes	862	29	102	6	0	1000	20234	743	23	118	6	0	890		
estd. no. of holdings (00)	17448	593	2070	123	0	20234	-	-	-	-	-	-	-		
no. of sample holdings	743	23	118	6	0	890	-	-	-	-	-	-	-		
rabi															
<= 0.002	1000	0	0	0	0	1000	102	4	0	0	0	0	4		
0.002 - 0.005	867	71	0	62	0	1000	1250	78	3	0	5	0	86		
0.005 - 0.040	962	19	7	11	0	1000	8082	228	7	2	2	0	239		
0.040 - 0.5	923	31	44	2	0	1000	2338	80	2	4	1	0	87		
0.5 - 1.0	898	12	90	0	0	1000	2064	45	2	10	0	0	57		
1.0 - 2.0	824	0	176	0	0	1000	2254	77	0	15	0	0	92		
2.0 - 3.0	692	22	285	0	0	1000	1903	85	4	24	0	0	113		
3.0 - 4.0	654	0	346	0	0	1000	675	42	0	14	0	0	56		
4.0 - 5.0	784	1	214	0	0	1000	648	41	1	9	0	0	51		
5.0 - 7.5	671	0	329	0	0	1000	590	31	0	18	0	0	49		
7.5 - 10.0	543	6	435	16	0	1000	382	17	1	13	1	0	32		
10.0 - 20.0	627	0	373	0	0	1000	371	18	0	11	0	0	29		
> 20.0	943	0	57	0	0	1000	51	1	0	1	0	0	2		
all sizes	868	19	104	9	0	1000	20712	747	20	121	9	0	897		
estd. no. of holdings (00)	17985	388	2161	177	0	20712	-	-	-	-	-	-	-		
no. of sample holdings	747	20	121	9	0	897	-	-	-	-	-	-	-		

Table 2R: Per 1000 distribution of operational holdings by type of holding for each size class of operational holding, by State/UT and season

size class of operational holding (ha)	Rajasthan														rural
	no. per 1000 of operational holdings reporting area							no. of sample operational holdings reporting area							
	(1)	(2)	(3)	(4)	(5)	(6)	(7)	(8)	(9)	(10)	(11)	(12)	(13)	(14)	
<= 0.002	993	7	0	0	0	0	1000	986	42	1	0	0	0	43	
0.002 - 0.005	953	5	6	36	0	0	1000	1693	126	4	1	2	0	133	
0.005 - 0.040	965	15	20	0	0	0	1000	2571	76	4	3	0	0	83	
0.040 - 0.5	971	12	10	6	0	0	1000	11706	234	6	4	2	0	246	
0.5 - 1.0	993	4	3	0	0	0	1000	12733	321	3	1	0	0	325	
1.0 - 2.0	977	9	15	0	0	0	1000	11115	480	4	10	0	0	494	
2.0 - 3.0	983	9	9	0	0	0	1000	6141	188	5	4	0	0	197	
3.0 - 4.0	908	31	61	0	0	0	1000	3422	121	4	2	0	0	127	
4.0 - 5.0	959	9	32	0	0	0	1000	2186	154	2	5	0	0	161	
5.0 - 7.5	961	10	29	0	0	0	1000	3807	188	2	10	1	0	201	
7.5 - 10.0	874	8	92	26	0	0	1000	928	62	1	5	1	0	69	
10.0 - 20.0	932	0	54	14	0	0	1000	2371	63	1	5	3	0	72	
> 20.0	774	0	226	0	0	0	1000	426	14	0	3	0	0	17	
all sizes	968	10	19	3	0	0	1000	60084	2069	37	53	9	0	2168	
estd. no. of holdings (00)	58183	571	1136	194	0	0	60084	-	-	-	-	-	-	-	
no. of sample holdings	2069	37	53	9	0	0	2168	-	-	-	-	-	-	-	
rabi															
<= 0.002	1000	0	0	0	0	0	1000	1008	44	0	0	0	0	44	
0.002 - 0.005	961	3	4	32	0	0	1000	1934	142	2	1	2	0	147	
0.005 - 0.040	943	0	42	15	0	0	1000	2695	77	0	3	1	0	81	
0.040 - 0.5	976	15	2	7	0	0	1000	10440	214	3	2	1	0	220	
0.5 - 1.0	994	1	5	0	0	0	1000	11882	301	1	3	0	0	305	
1.0 - 2.0	968	0	32	0	0	0	1000	9902	423	0	14	0	0	437	
2.0 - 3.0	981	9	11	0	0	0	1000	5933	176	4	5	0	0	185	
3.0 - 4.0	905	17	78	1	0	0	1000	3273	113	2	4	1	0	120	
4.0 - 5.0	947	9	45	0	0	0	1000	2233	147	3	5	0	0	155	
5.0 - 7.5	959	9	33	0	0	0	1000	3613	168	1	10	0	0	179	
7.5 - 10.0	925	10	41	24	0	0	1000	982	63	2	3	1	0	69	
10.0 - 20.0	950	0	44	5	0	0	1000	2382	63	1	4	1	0	69	
> 20.0	761	0	239	0	0	0	1000	403	12	0	3	0	0	15	
all sizes	967	6	23	4	0	0	1000	56682	1943	19	57	7	0	2026	
estd. no. of holdings (00)	54826	338	1308	210	0	0	56682	-	-	-	-	-	-	-	
no. of sample holdings	1943	19	57	7	0	0	2026	-	-	-	-	-	-	-	

Table 2R: Per 1000 distribution of operational holdings by type of holding for each size class of operational holding, by State/UT and season

size class of operational holding (ha)	Sikkim														rural
	kharif							rabi							
	no. per 1000 of operational holdings reporting area							no. of sample operational holdings reporting area							
(1)	(2)	(3)	(4)	(5)	(6)	(7)	(8)	(9)	(10)	(11)	(12)	(13)	(14)		
	entirely owned	entirely leased-in	both owned and leased-in	entirely otherwise possessed	n. r.	all	estd. no. of operational holdings (00)	entirely owned	entirely leased-in	both owned and leased-in	entirely otherwise possessed	n. r.	all		
<= 0.002	219	781	0	0	0	1000	1	2	2	0	0	0	4		
0.002 - 0.005	858	142	0	0	0	1000	19	9	4	0	0	0	13		
0.005 - 0.040	838	162	0	0	0	1000	30	12	3	0	0	0	15		
0.040 - 0.5	732	190	66	12	0	1000	219	74	20	5	1	0	100		
0.5 - 1.0	808	103	85	4	0	1000	206	105	16	15	1	0	137		
1.0 - 2.0	898	79	23	0	0	1000	81	85	6	5	0	0	96		
2.0 - 3.0	892	89	19	0	0	1000	13	37	4	3	0	0	44		
3.0 - 4.0	928	72	0	0	0	1000	3	10	1	0	0	0	11		
4.0 - 5.0	750	250	0	0	0	1000	1	1	1	0	0	0	2		
5.0 - 7.5	1000	0	0	0	0	1000	3	6	0	0	0	0	6		
7.5 - 10.0	-	-	-	-	-	-	0	0	0	0	0	0	0		
10.0 - 20.0	-	-	-	-	-	-	0	0	0	0	0	0	0		
> 20.0	-	-	-	-	-	-	0	0	0	0	0	0	0		
all sizes	797	138	59	6	0	1000	577	341	57	28	2	0	428		
estd. no. of holdings (00)	460	79	34	3	0	577	-	-	-	-	-	-	-		
no. of sample holdings	341	57	28	2	0	428	-	-	-	-	-	-	-		
rabi															
<= 0.002	35	965	0	0	0	1000	8	2	4	0	0	0	6		
0.002 - 0.005	859	141	0	0	0	1000	27	10	6	0	0	0	16		
0.005 - 0.040	839	161	0	0	0	1000	30	10	3	0	0	0	13		
0.040 - 0.5	755	187	46	12	0	1000	215	74	19	3	1	0	97		
0.5 - 1.0	813	117	66	4	0	1000	202	101	18	11	1	0	131		
1.0 - 2.0	908	66	26	0	0	1000	84	80	6	6	0	0	92		
2.0 - 3.0	898	89	13	0	0	1000	13	35	4	2	0	0	41		
3.0 - 4.0	929	71	0	0	0	1000	3	9	1	0	0	0	10		
4.0 - 5.0	750	250	0	0	0	1000	1	1	1	0	0	0	2		
5.0 - 7.5	1000	0	0	0	0	1000	3	5	0	0	0	0	5		
7.5 - 10.0	-	-	-	-	-	-	0	0	0	0	0	0	0		
10.0 - 20.0	-	-	-	-	-	-	0	0	0	0	0	0	0		
> 20.0	-	-	-	-	-	-	0	0	0	0	0	0	0		
all sizes	802	149	44	6	0	1000	587	327	62	22	2	0	413		
estd. no. of holdings (00)	471	87	26	3	0	587	-	-	-	-	-	-	-		
no. of sample holdings	327	62	22	2	0	413	-	-	-	-	-	-	-		

Table 2R: Per 1000 distribution of operational holdings by type of holding for each size class of operational holding, by State/UT and season

kharif	Tamil Nadu														rural
	no. per 1000 of operational holdings reporting area							no. of sample operational holdings reporting area							
	size class of operational holding (ha)	entirely owned	entirely leased-in	both owned and leased-in	entirely otherwise possessed	n. r.	all	estd. no. of operational holdings (00)	entirely owned	entirely leased-in	both owned and leased-in	entirely otherwise possessed	n. r.	all	
(1)	(2)	(3)	(4)	(5)	(6)	(7)	(8)	(9)	(10)	(11)	(12)	(13)	(14)		
<= 0.002	1000	0	0	0	0	1000	187	8	0	0	0	0	8		
0.002 - 0.005	798	80	68	54	0	1000	2214	71	8	1	5	0	85		
0.005 - 0.040	939	45	12	4	0	1000	9450	190	11	3	4	0	208		
0.040 - 0.5	884	50	52	15	0	1000	16050	391	26	24	6	0	447		
0.5 - 1.0	889	27	76	8	0	1000	8261	266	12	23	2	0	303		
1.0 - 2.0	881	37	78	4	0	1000	6292	363	13	33	3	0	412		
2.0 - 3.0	951	1	41	6	0	1000	2403	133	2	6	1	0	142		
3.0 - 4.0	802	4	193	0	0	1000	757	27	1	10	0	0	38		
4.0 - 5.0	990	0	10	0	0	1000	635	32	0	2	0	0	34		
5.0 - 7.5	1000	0	0	0	0	1000	307	17	0	0	0	0	17		
7.5 - 10.0	865	0	135	0	0	1000	324	9	0	3	0	0	12		
10.0 - 20.0	1000	0	0	0	0	1000	41	3	0	0	0	0	3		
> 20.0	0	1000	0	0	0	1000	2	0	1	0	0	0	1		
all sizes	896	40	54	11	0	1000	46924	1510	74	105	21	0	1710		
estd. no. of holdings (00)	42044	1861	2511	508	0	46924	-	-	-	-	-	-	-		
no. of sample holdings	1510	74	105	21	0	1710	-	-	-	-	-	-	-		
rabi															
<= 0.002	963	37	0	0	0	1000	224	9	1	0	0	0	10		
0.002 - 0.005	739	93	68	100	0	1000	2221	72	10	1	8	0	91		
0.005 - 0.040	940	38	15	7	0	1000	10089	211	9	4	5	0	229		
0.040 - 0.5	883	36	70	11	0	1000	13329	318	15	24	4	0	361		
0.5 - 1.0	870	31	91	8	0	1000	7725	229	11	25	1	0	266		
1.0 - 2.0	894	23	82	0	0	1000	5712	329	8	34	2	0	373		
2.0 - 3.0	937	17	38	8	0	1000	1974	113	2	6	1	0	122		
3.0 - 4.0	784	0	216	0	0	1000	653	25	0	9	0	0	34		
4.0 - 5.0	1000	0	0	0	0	1000	630	32	0	0	0	0	32		
5.0 - 7.5	1000	0	0	0	0	1000	398	16	0	0	0	0	16		
7.5 - 10.0	812	0	188	0	0	1000	233	7	0	3	0	0	10		
10.0 - 20.0	1000	0	0	0	0	1000	29	2	0	0	0	0	2		
> 20.0	0	1000	0	0	0	1000	2	0	1	0	0	0	1		
all sizes	892	34	62	12	0	1000	43220	1363	57	106	21	0	1547		
estd. no. of holdings (00)	38545	1486	2661	527	0	43220	-	-	-	-	-	-	-		
no. of sample holdings	1363	57	106	21	0	1547	-	-	-	-	-	-	-		

Table 2R: Per 1000 distribution of operational holdings by type of holding for each size class of operational holding, by State/UT and season

size class of operational holding (ha)	Tripura														rural
	kharif							rabi							
	no. per 1000 of operational holdings reporting area							no. of sample operational holdings reporting area							
(1)	(2)	(3)	(4)	(5)	(6)	(7)	(8)	(9)	(10)	(11)	(12)	(13)	(14)		
	entirely owned	entirely leased-in	both owned and leased-in	entirely otherwise possessed	n. r.	all	estd. no. of operational holdings (00)	entirely owned	entirely leased-in	both owned and leased-in	entirely otherwise possessed	n. r.	all		
<= 0.002	105	0	0	895	0	1000	13	2	0	0	4	0	6		
0.002 - 0.005	753	0	0	247	0	1000	86	38	0	0	8	0	46		
0.005 - 0.040	948	0	0	0	52	1000	514	46	0	0	0	2	48		
0.040 - 0.5	887	38	30	21	24	1000	2587	280	14	7	7	9	317		
0.5 - 1.0	802	54	95	35	14	1000	816	174	13	15	5	3	210		
1.0 - 2.0	946	0	54	0	0	1000	166	57	0	3	0	0	60		
2.0 - 3.0	931	0	69	0	0	1000	26	8	0	1	0	0	9		
3.0 - 4.0	1000	0	0	0	0	1000	6	1	0	0	0	0	1		
4.0 - 5.0	-	-	-	-	-	-	0	0	0	0	0	0	0		
5.0 - 7.5	-	-	-	-	-	-	0	0	0	0	0	0	0		
7.5 - 10.0	-	-	-	-	-	-	0	0	0	0	0	0	0		
10.0 - 20.0	-	-	-	-	-	-	0	0	0	0	0	0	0		
> 20.0	-	-	-	-	-	-	0	0	0	0	0	0	0		
all sizes	876	34	39	27	24	1000	4214	606	27	26	24	14	697		
estd. no. of holdings (00)	3690	143	166	114	3791	101	-	-	-	-	-	-	-		
no. of sample holdings	606	27	26	24	620	14	-	-	-	-	-	-	-		
rabi															
<= 0.002	200	0	0	800	0	1000	14	3	0	0	4	0	7		
0.002 - 0.005	609	23	33	133	202	1000	120	37	1	1	8	5	52		
0.005 - 0.040	599	0	0	38	363	1000	570	34	0	0	1	23	58		
0.040 - 0.5	732	23	30	12	203	1000	2619	265	7	10	7	73	362		
0.5 - 1.0	825	49	87	18	21	1000	770	136	5	13	3	5	162		
1.0 - 2.0	724	0	211	0	64	1000	114	34	0	7	0	2	43		
2.0 - 3.0	964	0	36	0	0	1000	31	9	0	1	0	0	10		
3.0 - 4.0	1000	0	0	0	0	1000	1	1	0	0	0	0	1		
4.0 - 5.0	-	-	-	-	-	-	0	0	0	0	0	0	0		
5.0 - 7.5	-	-	-	-	-	-	0	0	0	0	0	0	0		
7.5 - 10.0	-	-	-	-	-	-	0	0	0	0	0	0	0		
10.0 - 20.0	-	-	-	-	-	-	0	0	0	0	0	0	0		
> 20.0	-	-	-	-	-	-	0	0	0	0	0	0	0		
all sizes	727	23	41	23	185	1000	4239	519	13	32	23	108	695		
estd. no. of holdings (00)	3082	100	175	96	3869	787	-	-	-	-	-	-	-		
no. of sample holdings	519	13	32	23	627	108	-	-	-	-	-	-	-		

Table 2R: Per 1000 distribution of operational holdings by type of holding for each size class of operational holding, by State/UT and season

size class of operational holding (ha)	Uttar Pradesh														rural
	kharif							rabi							
	no. per 1000 of operational holdings reporting area							no. of sample operational holdings reporting area							
(1)	(2)	(3)	(4)	(5)	(6)	(7)	(8)	(9)	(10)	(11)	(12)	(13)	(14)		
	entirely owned	entirely leased-in	both owned and leased-in	entirely otherwise possessed	n. r.	all	estd. no. of operational holdings (00)	entirely owned	entirely leased-in	both owned and leased-in	entirely otherwise possessed	n. r.	all		
<= 0.002	988	0	0	12	0	1000	1715	60	0	0	2	0	62		
0.002 - 0.005	946	23	7	16	7	1000	6980	339	3	4	5	7	358		
0.005 - 0.040	963	15	9	4	9	1000	17195	353	5	4	4	2	368		
0.040 - 0.5	885	40	72	2	1	1000	71202	1531	79	115	5	2	1732		
0.5 - 1.0	836	23	137	4	0	1000	39782	800	26	131	2	0	959		
1.0 - 2.0	840	13	147	0	0	1000	29499	981	13	141	0	0	1135		
2.0 - 3.0	843	16	141	0	0	1000	7698	392	6	51	0	0	449		
3.0 - 4.0	848	33	118	0	0	1000	2821	147	2	17	0	0	166		
4.0 - 5.0	974	0	26	0	0	1000	1394	68	0	2	0	0	70		
5.0 - 7.5	825	0	156	0	20	1000	1622	61	0	12	0	2	75		
7.5 - 10.0	1000	0	0	0	0	1000	191	10	0	0	0	0	10		
10.0 - 20.0	903	0	97	0	0	1000	191	9	0	2	0	0	11		
> 20.0	0	0	1000	0	0	1000	52	0	0	1	0	0	1		
all sizes	875	26	94	3	2	1000	180342	4751	134	480	18	13	5396		
estd. no. of holdings (00)	157870	4730	16898	525	319	180342	-	-	-	-	-	-	-		
no. of sample holdings	4751	134	480	18	13	5396	-	-	-	-	-	-	-		
rabi															
<= 0.002	1000	0	0	0	0	1000	1382	57	0	0	0	0	57		
0.002 - 0.005	954	25	8	8	4	1000	8081	363	3	4	7	3	380		
0.005 - 0.040	977	6	8	5	5	1000	17270	367	2	5	4	1	379		
0.040 - 0.5	882	34	83	0	1	1000	74458	1583	72	134	1	2	1792		
0.5 - 1.0	837	25	136	2	0	1000	40457	820	27	135	1	0	983		
1.0 - 2.0	808	14	178	0	0	1000	29719	941	12	159	0	0	1112		
2.0 - 3.0	841	17	142	0	0	1000	8299	397	6	55	0	0	458		
3.0 - 4.0	854	0	146	0	0	1000	3031	144	0	24	0	0	168		
4.0 - 5.0	851	37	112	0	0	1000	1588	64	2	8	0	0	74		
5.0 - 7.5	822	46	132	0	0	1000	1712	62	1	10	0	0	73		
7.5 - 10.0	815	0	185	0	0	1000	241	9	0	1	0	0	10		
10.0 - 20.0	779	0	221	0	0	1000	255	11	0	2	0	0	13		
> 20.0	-	-	-	-	-	-	0	0	0	0	0	0	0		
all sizes	870	25	103	1	1	1000	186493	4818	125	537	13	6	5499		
estd. no. of holdings (00)	162224	4575	19267	241	186	186493	-	-	-	-	-	-	-		
no. of sample holdings	4818	125	537	13	6	5499	-	-	-	-	-	-	-		

Table 2R: Per 1000 distribution of operational holdings by type of holding for each size class of operational holding, by State/UT and season

size class of operational holding (ha)	Uttaranchal														rural
	no. per 1000 of operational holdings reporting area							no. of sample operational holdings reporting area							
	(1)	(2)	(3)	(4)	(5)	(6)	(7)	(8)	(9)	(10)	(11)	(12)	(13)	(14)	
<= 0.002	323	677	0	0	0	1000	24	1	1	0	0	0	0	2	
0.002 - 0.005	777	61	0	162	0	1000	82	6	1	0	0	1	0	8	
0.005 - 0.040	993	0	7	0	0	1000	866	22	0	1	0	0	0	23	
0.040 - 0.5	936	25	7	33	0	1000	5647	166	6	2	3	3	0	177	
0.5 - 1.0	863	90	22	24	0	1000	2323	81	4	4	2	2	0	91	
1.0 - 2.0	918	10	51	21	0	1000	751	35	1	4	1	0	0	41	
2.0 - 3.0	1000	0	0	0	0	1000	106	6	0	0	0	0	0	6	
3.0 - 4.0	-	-	-	-	-	-	0	0	0	0	0	0	0	0	
4.0 - 5.0	-	-	-	-	-	-	0	0	0	0	0	0	0	0	
5.0 - 7.5	1000	0	0	0	0	1000	25	1	0	0	0	0	0	1	
7.5 - 10.0	-	-	-	-	-	-	0	0	0	0	0	0	0	0	
10.0 - 20.0	-	-	-	-	-	-	0	0	0	0	0	0	0	0	
> 20.0	-	-	-	-	-	-	0	0	0	0	0	0	0	0	
all sizes	920	39	14	28	0	1000	9824	318	13	11	7	0	0	349	
estd. no. of holdings (00)	9041	378	135	271	0	9824	-	-	-	-	-	-	-	-	
no. of sample holdings	318	13	11	7	0	349	-	-	-	-	-	-	-	-	
rabi															
<= 0.002	0	1000	0	0	0	1000	16	0	1	0	0	0	0	1	
0.002 - 0.005	844	42	0	113	0	1000	117	6	1	0	1	0	0	8	
0.005 - 0.040	945	0	0	55	0	1000	878	25	0	0	1	0	0	26	
0.040 - 0.5	934	24	10	32	0	1000	5779	164	6	3	3	0	0	176	
0.5 - 1.0	911	44	19	26	0	1000	2208	75	1	3	2	0	0	81	
1.0 - 2.0	947	0	31	22	0	1000	738	36	0	2	1	0	0	39	
2.0 - 3.0	1000	0	0	0	0	1000	99	5	0	0	0	0	0	5	
3.0 - 4.0	-	-	-	-	-	-	0	0	0	0	0	0	0	0	
4.0 - 5.0	-	-	-	-	-	-	0	0	0	0	0	0	0	0	
5.0 - 7.5	1000	0	0	0	0	1000	25	1	0	0	0	0	0	1	
7.5 - 10.0	-	-	-	-	-	-	0	0	0	0	0	0	0	0	
10.0 - 20.0	-	-	-	-	-	-	0	0	0	0	0	0	0	0	
> 20.0	-	-	-	-	-	-	0	0	0	0	0	0	0	0	
all sizes	929	26	13	32	0	1000	9860	312	9	8	8	0	0	337	
estd. no. of holdings (00)	9157	259	125	319	0	9860	-	-	-	-	-	-	-	-	
no. of sample holdings	312	9	8	8	0	337	-	-	-	-	-	-	-	-	

Table 2R: Per 1000 distribution of operational holdings by type of holding for each size class of operational holding, by State/UT and season

size class of operational holding (ha)	West Bengal														rural
	kharif							rabi							
	no. per 1000 of operational holdings reporting area							no. of sample operational holdings reporting area							
(1)	(2)	(3)	(4)	(5)	(6)	(7)	(8)	(9)	(10)	(11)	(12)	(13)	(14)		
	entirely owned	entirely leased-in	both owned and leased-in	entirely otherwise possessed	n. r.	all	estd. no. of operational holdings (00)	entirely owned	entirely leased-in	both owned and leased-in	entirely otherwise possessed	n. r.	all		
<= 0.002	673	13	0	314	0	1000	273	9	1	0	1	0	11		
0.002 - 0.005	923	13	7	57	0	1000	2067	137	8	2	12	0	159		
0.005 - 0.040	862	18	16	101	2	1000	12463	260	6	4	39	1	310		
0.040 - 0.5	818	81	88	10	2	1000	43944	955	97	100	13	3	1168		
0.5 - 1.0	827	31	140	2	0	1000	16293	475	19	75	1	0	570		
1.0 - 2.0	861	12	121	2	3	1000	7511	421	6	73	2	1	503		
2.0 - 3.0	919	10	70	0	1	1000	1469	90	1	12	0	1	104		
3.0 - 4.0	830	6	164	0	0	1000	346	24	1	4	0	0	29		
4.0 - 5.0	984	16	0	0	0	1000	102	6	1	0	0	0	7		
5.0 - 7.5	791	83	126	0	0	1000	49	5	1	1	0	0	7		
7.5 - 10.0	1000	0	0	0	0	1000	32	3	0	0	0	0	3		
10.0 - 20.0	-	-	-	-	-	-	0	0	0	0	0	0	0		
> 20.0	-	-	-	-	-	-	0	0	0	0	0	0	0		
all sizes	834	53	88	23	2	1000	84551	2385	141	271	68	6	2871		
estd. no. of holdings (00)	70516	4456	7443	1976	160	84551	-	-	-	-	-	-	-		
no. of sample holdings	2385	141	271	68	6	2871	-	-	-	-	-	-	-		
rabi															
<= 0.002	661	55	0	283	0	1000	316	9	2	0	2	0	13		
0.002 - 0.005	902	13	16	69	0	1000	2064	135	8	1	12	0	156		
0.005 - 0.040	869	24	8	99	0	1000	13092	281	6	2	38	0	327		
0.040 - 0.5	827	76	92	5	0	1000	42365	928	87	101	5	0	1121		
0.5 - 1.0	826	21	152	0	0	1000	15846	455	12	90	1	1	559		
1.0 - 2.0	844	12	138	5	0	1000	6986	393	9	69	2	1	474		
2.0 - 3.0	910	11	79	0	0	1000	1446	86	1	12	0	0	99		
3.0 - 4.0	827	0	173	0	0	1000	344	24	0	5	0	0	29		
4.0 - 5.0	984	16	0	0	0	1000	102	6	1	0	0	0	7		
5.0 - 7.5	557	86	358	0	0	1000	48	3	1	3	0	0	7		
7.5 - 10.0	844	0	0	156	0	1000	15	2	0	0	1	0	3		
10.0 - 20.0	-	-	-	-	-	-	0	0	0	0	0	0	0		
> 20.0	-	-	-	-	-	-	0	0	0	0	0	0	0		
all sizes	838	49	92	21	0	1000	82624	2322	127	283	61	2	2795		
estd. no. of holdings (00)	69219	4021	7617	1761	5	82624	-	-	-	-	-	-	-		
no. of sample holdings	2322	127	283	61	2	2795	-	-	-	-	-	-	-		

Table 2R: Per 1000 distribution of operational holdings by type of holding for each size class of operational holding, by State/UT and season

size class of operational holding (ha)	all-India														rural
	kharif							rabi							
	no. per 1000 of operational holdings reporting area							no. of sample operational holdings reporting area							
(1)	(2)	(3)	(4)	(5)	(6)	(7)	(8)	(9)	(10)	(11)	(12)	(13)	(14)		
	entirely owned	entirely leased-in	both owned and leased-in	entirely otherwise possessed	n. r.	all	estd. no. of operational holdings (00)	entirely owned	entirely leased-in	both owned and leased-in	entirely otherwise possessed	n. r.	all		
<= 0.002	883	50	10	58	0	1000	11179	309	29	3	25	0	366		
0.002 - 0.005	921	28	18	32	1	1000	41498	1785	75	20	93	9	1982		
0.005 - 0.040	911	33	13	41	2	1000	103835	2351	101	37	121	6	2616		
0.040 - 0.5	879	50	59	11	1	1000	347436	9416	563	587	153	16	10735		
0.5 - 1.0	871	32	88	9	0	1000	202536	6298	289	613	64	4	7268		
1.0 - 2.0	888	17	90	5	0	1000	164542	7058	161	742	42	2	8005		
2.0 - 3.0	891	21	82	5	0	1000	64545	2715	74	292	12	2	3095		
3.0 - 4.0	897	16	88	0	0	1000	26563	1255	25	121	1	0	1402		
4.0 - 5.0	933	4	58	4	0	1000	19324	1115	13	89	8	0	1225		
5.0 - 7.5	909	3	85	0	2	1000	17215	873	5	105	2	2	987		
7.5 - 10.0	898	11	87	4	0	1000	6005	309	6	42	1	0	358		
10.0 - 20.0	875	14	106	5	0	1000	6921	271	3	31	3	0	308		
> 20.0	805	5	190	0	0	1000	1072	40	2	8	0	0	50		
all sizes	887	33	66	13	1	1000	1012671	33795	1346	2690	525	41	38397		
estd. no. of holdings (00)	897956	33627	67174	13229	686	1012671	-	-	-	-	-	-	-		
no. of sample holdings	33795	1346	2690	525	41	38397	-	-	-	-	-	-	-		
rabi															
<= 0.002	867	72	10	51	0	1000	11680	319	31	3	24	0	377		
0.002 - 0.005	918	30	12	39	2	1000	41595	1868	77	19	100	10	2074		
0.005 - 0.040	923	23	10	41	3	1000	108255	2601	86	31	122	25	2865		
0.040 - 0.5	876	41	74	6	2	1000	320867	8852	438	633	99	82	10104		
0.5 - 1.0	871	26	98	5	0	1000	187055	5787	205	624	46	12	6674		
1.0 - 2.0	876	17	102	5	0	1000	152246	6507	144	708	35	5	7399		
2.0 - 3.0	896	18	83	3	0	1000	59695	2581	65	266	8	1	2921		
3.0 - 4.0	886	5	109	0	0	1000	25942	1201	11	134	2	0	1348		
4.0 - 5.0	921	10	69	1	0	1000	18356	1048	21	87	3	0	1159		
5.0 - 7.5	917	12	70	1	0	1000	16913	841	10	80	3	0	934		
7.5 - 10.0	899	6	83	13	0	1000	6316	308	5	44	4	0	361		
10.0 - 20.0	884	14	100	2	0	1000	6947	273	4	33	1	0	311		
> 20.0	806	2	192	0	0	1000	1090	39	1	7	0	0	47		
all sizes	885	28	74	11	1	1000	956957	32225	1098	2669	447	135	36574		
estd. no. of holdings (00)	847207	26972	70867	10679	1231	956957	-	-	-	-	-	-	-		
no. of sample holdings	32225	1098	2669	447	135	36574	-	-	-	-	-	-	-		

Table 3R: Percentage distribution of operated area by type of possession for each size class of operational holding, by State/UT and season

size class of operational holding (ha)	Andhra Pradesh											rural
	percentage of operated area by type of possession						estd. operated area (00 ha)	no. of sample plots				
	owned	leased in	otherwise possessed	operated but not possessed on the date of survey	all	(6)		owned	leased in	otherwise possessed	operated but not possessed on the date of survey	
(1)	(2)	(3)	(4)	(5)	(6)	(7)	(8)	(9)	(10)	(11)	(12)	
<= 0.002	87.87	0.00	12.13	0.00	100.00	0	11	0	1	0	12	
0.002 - 0.005	93.95	0.83	5.22	0.00	100.00	5	71	5	5	0	81	
0.005 - 0.040	90.28	1.84	7.88	0.00	100.00	73	145	9	11	0	165	
0.040 - 0.5	87.17	11.18	1.65	0.01	100.00	5719	1036	81	22	1	1140	
0.5 - 1.0	86.74	12.45	0.42	0.39	100.00	10628	1006	85	12	2	1105	
1.0 - 2.0	87.81	11.05	1.03	0.12	100.00	18721	1662	139	26	2	1829	
2.0 - 3.0	88.73	10.54	0.68	0.06	100.00	13619	1171	90	6	1	1268	
3.0 - 4.0	89.49	9.19	0.01	1.31	100.00	6554	494	51	3	3	551	
4.0 - 5.0	92.91	6.50	0.59	0.00	100.00	10275	393	34	1	0	428	
5.0 - 7.5	97.44	2.56	0.00	0.00	100.00	3849	168	9	0	0	177	
7.5 - 10.0	95.34	1.68	2.98	0.00	100.00	5446	119	10	1	0	130	
10.0 - 20.0	87.06	12.94	0.00	0.00	100.00	7734	154	10	0	0	164	
> 20.0	100.00	0.00	0.00	0.00	100.00	5955	43	0	0	0	43	
all sizes	90.13	8.95	0.74	0.18	100.00	88580	6473	523	88	9	7093	
estd. op. area (00 ha)	79841	7928	652	158	88580	-	-	-	-	-	-	
no. of sample holdings	1933	360	70	6	1965	-	-	-	-	-	-	
rabi												
<= 0.002	86.72	0.00	13.28	0.00	100.00	0	9	0	1	0	10	
0.002 - 0.005	95.56	0.93	3.51	0.00	100.00	5	72	5	3	0	80	
0.005 - 0.040	91.01	3.11	5.89	0.00	100.00	91	171	7	9	0	187	
0.040 - 0.5	83.99	13.68	1.70	0.63	100.00	4140	764	64	15	6	849	
0.5 - 1.0	85.08	13.42	0.81	0.69	100.00	8429	824	74	12	4	914	
1.0 - 2.0	86.17	12.29	1.26	0.28	100.00	15417	1494	121	22	2	1639	
2.0 - 3.0	89.35	9.77	0.83	0.06	100.00	12375	1109	94	4	2	1209	
3.0 - 4.0	92.44	7.52	0.04	0.00	100.00	5994	488	43	4	0	535	
4.0 - 5.0	92.39	6.93	0.67	0.00	100.00	8995	372	33	1	0	406	
5.0 - 7.5	96.52	3.48	0.00	0.00	100.00	4387	179	10	2	0	191	
7.5 - 10.0	98.23	1.77	0.00	0.00	100.00	5186	111	10	0	0	121	
10.0 - 20.0	94.94	5.06	0.00	0.00	100.00	6867	150	12	0	0	162	
> 20.0	72.92	27.08	0.00	0.00	100.00	9347	53	2	0	0	55	
all sizes	88.13	11.08	0.62	0.17	100.00	81232	5796	475	73	14	6358	
estd. op. area (00 ha)	71591	9003	504	134	81232	-	-	-	-	-	-	
no. of sample holdings	1628	315	58	7	1657	-	-	-	-	-	-	

Table 3R: Percentage distribution of operated area by type of possession for each size class of operational holding, by State/UT and season

size class of operational holding (ha)	Arunachal Pradesh											rural
	percentage of operated area by type of possession						no. of sample plots					
	owned	leased in	otherwise possessed	operated but not possessed on the date of survey	all	estd. operated area (00 ha)	owned	leased in	otherwise possessed	operated but not possessed on the date of survey	all	
(1)	(2)	(3)	(4)	(5)	(6)	(7)	(8)	(9)	(10)	(11)	(12)	
<= 0.002	0.00	93.47	6.53	0.00	100.00	0	0	13	1	0	14	
0.002 - 0.005	80.89	1.67	15.98	1.45	100.00	0	42	5	4	1	52	
0.005 - 0.040	81.03	1.88	17.09	0.00	100.00	1	16	1	1	0	18	
0.040 - 0.5	78.43	6.77	14.17	0.64	100.00	93	166	8	15	1	190	
0.5 - 1.0	98.97	1.03	0.00	0.00	100.00	165	233	2	0	0	235	
1.0 - 2.0	97.28	2.59	0.02	0.11	100.00	583	460	8	3	2	473	
2.0 - 3.0	91.32	8.68	0.00	0.00	100.00	361	185	3	0	0	188	
3.0 - 4.0	93.61	3.56	0.00	2.83	100.00	228	47	1	0	1	49	
4.0 - 5.0	97.47	2.53	0.00	0.00	100.00	183	64	1	0	0	65	
5.0 - 7.5	100.00	0.00	0.00	0.00	100.00	88	28	0	0	0	28	
7.5 - 10.0	100.00	0.00	0.00	0.00	100.00	79	10	0	0	0	10	
10.0 - 20.0	-	-	-	-	-	0	0	0	0	0	0	
> 20.0	-	-	-	-	-	0	0	0	0	0	0	
all sizes	95.04	3.77	0.76	0.43	100.00	1780	1251	42	24	5	1322	
estd. op. area (00 ha)	1692	67	13	8	1780	-	-	-	-	-	-	
no. of sample holdings	461	39	15	5	503	-	-	-	-	-	-	
rabi												
<= 0.002	38.89	56.83	4.29	0.00	100.00	0	2	9	1	0	12	
0.002 - 0.005	76.90	1.01	20.25	1.83	100.00	0	40	1	5	1	47	
0.005 - 0.040	83.33	1.65	15.02	0.00	100.00	1	17	1	1	0	19	
0.040 - 0.5	81.20	6.22	12.58	0.00	100.00	90	155	8	17	0	180	
0.5 - 1.0	92.48	5.39	2.13	0.00	100.00	163	177	7	3	0	187	
1.0 - 2.0	95.57	4.35	0.01	0.07	100.00	472	388	10	1	1	400	
2.0 - 3.0	90.88	9.00	0.02	0.09	100.00	348	191	3	1	1	196	
3.0 - 4.0	95.05	4.95	0.00	0.00	100.00	164	54	1	0	0	55	
4.0 - 5.0	72.84	27.16	0.00	0.00	100.00	164	62	4	0	0	66	
5.0 - 7.5	100.00	0.00	0.00	0.00	100.00	100	29	0	0	0	29	
7.5 - 10.0	79.55	20.45	0.00	0.00	100.00	117	9	1	0	0	10	
10.0 - 20.0	-	-	-	-	-	0	0	0	0	0	0	
> 20.0	-	-	-	-	-	0	0	0	0	0	0	
all sizes	90.20	8.83	0.93	0.04	100.00	1620	1124	45	29	3	1201	
estd. op. area (00 ha)	1461	143	15	1	1620	-	-	-	-	-	-	
no. of sample holdings	430	38	20	3	473	-	-	-	-	-	-	

Table 3R: Percentage distribution of operated area by type of possession for each size class of operational holding, by State/UT and season

size class of operational holding (ha)	Assam											rural
	percentage of operated area by type of possession						estd. operated area (00 ha)	no. of sample plots				
	owned	leased in	otherwise possessed	operated but not possessed on the date of survey	all	(6)		(7)	owned	leased in	otherwise possessed	
(1)	(2)	(3)	(4)	(5)	(6)	(7)	(8)	(9)	(10)	(11)	(12)	
<= 0.002	100.00	0.00	0.00	0.00	100.00	0	1	0	0	0	0	1
0.002 - 0.005	77.35	7.64	15.01	0.00	100.00	2	75	8	17	0	0	100
0.005 - 0.040	70.31	18.09	11.60	0.00	100.00	87	99	18	29	0	0	146
0.040 - 0.5	92.49	4.36	3.15	0.00	100.00	3295	1077	47	63	0	0	1187
0.5 - 1.0	94.73	3.62	1.65	0.00	100.00	6487	1135	46	21	0	0	1202
1.0 - 2.0	92.64	6.46	0.76	0.14	100.00	8472	1513	85	14	2	2	1614
2.0 - 3.0	94.01	5.49	0.51	0.00	100.00	3217	388	26	6	0	0	420
3.0 - 4.0	91.30	8.70	0.00	0.00	100.00	803	78	8	0	0	0	86
4.0 - 5.0	92.23	7.77	0.00	0.00	100.00	316	28	3	0	0	0	31
5.0 - 7.5	100.00	0.00	0.00	0.00	100.00	708	17	0	0	0	0	17
7.5 - 10.0	4.74	28.44	66.82	0.00	100.00	128	1	1	1	0	0	3
10.0 - 20.0	-	-	-	-	-	0	0	0	0	0	0	0
> 20.0	-	-	-	-	-	0	0	0	0	0	0	0
all sizes	92.99	5.31	1.65	0.05	100.00	23514	4412	242	151	2	2	4807
estd. op. area (00 ha)	21866	1249	388	12	23514	-	-	-	-	-	-	-
no. of sample holdings	1734	178	110	1	1842	-	-	-	-	-	-	-
rabi												
<= 0.002	100.00	0.00	0.00	0.00	100.00	0	1	0	0	0	0	1
0.002 - 0.005	83.27	2.59	14.14	0.00	100.00	2	75	6	17	0	0	98
0.005 - 0.040	72.31	14.99	12.70	0.00	100.00	97	122	17	32	0	0	171
0.040 - 0.5	92.70	3.97	3.33	0.00	100.00	3293	1164	47	63	0	0	1274
0.5 - 1.0	94.96	3.32	1.72	0.00	100.00	6144	1186	51	25	0	0	1262
1.0 - 2.0	93.41	5.38	0.86	0.34	100.00	7642	1459	65	16	1	1	1541
2.0 - 3.0	92.88	6.59	0.53	0.00	100.00	2978	369	23	6	0	0	398
3.0 - 4.0	96.32	3.68	0.00	0.00	100.00	758	74	4	0	0	0	78
4.0 - 5.0	88.41	11.59	0.00	0.00	100.00	317	30	4	0	0	0	34
5.0 - 7.5	100.00	0.00	0.00	0.00	100.00	708	18	0	0	0	0	18
7.5 - 10.0	4.74	28.44	66.82	0.00	100.00	128	1	1	1	0	0	3
10.0 - 20.0	-	-	-	-	-	0	0	0	0	0	0	0
> 20.0	-	-	-	-	-	0	0	0	0	0	0	0
all sizes	93.30	4.79	1.79	0.12	100.00	22067	4499	218	160	1	1	4878
estd. op. area (00 ha)	20588	1058	395	26	22067	-	-	-	-	-	-	-
no. of sample holdings	1710	147	112	1	1818	-	-	-	-	-	-	-

Table 3R: Percentage distribution of operated area by type of possession for each size class of operational holding, by State/UT and season

size class of operational holding (ha)	Bihar										rural
	percentage of operated area by type of possession					estd. operated area (00 ha)	no. of sample plots				
	owned	leased in	otherwise possessed	operated but not possessed on the date of survey	all		owned	leased in	otherwise possessed	operated but not possessed on the date of survey	
(1)	(2)	(3)	(4)	(5)	(6)	(7)	(8)	(9)	(10)	(11)	(12)
<= 0.002	100.00	0.00	0.00	0.00	100.00	3	66	0	0	0	66
0.002 - 0.005	95.53	3.21	1.26	0.00	100.00	22	245	7	4	0	256
0.005 - 0.040	96.86	2.50	0.64	0.00	100.00	169	371	13	5	0	389
0.040 - 0.5	83.36	16.42	0.22	0.00	100.00	8702	3041	316	14	0	3371
0.5 - 1.0	83.37	16.59	0.04	0.00	100.00	11211	2070	289	11	0	2370
1.0 - 2.0	88.38	11.49	0.13	0.00	100.00	12531	3299	336	10	1	3646
2.0 - 3.0	87.15	12.62	0.23	0.00	100.00	5655	847	67	4	0	918
3.0 - 4.0	99.91	0.09	0.00	0.00	100.00	2769	304	1	0	0	305
4.0 - 5.0	99.78	0.22	0.00	0.00	100.00	1884	162	1	0	0	163
5.0 - 7.5	97.12	2.19	0.70	0.00	100.00	1108	91	1	1	0	93
7.5 - 10.0	97.27	0.00	0.00	2.73	100.00	846	47	0	0	22	69
10.0 - 20.0	100.00	0.00	0.00	0.00	100.00	1775	24	0	0	0	24
> 20.0	-	-	-	-	-	0	0	0	0	0	0
all sizes	88.08	11.74	0.13	0.05	100.00	46676	10567	1031	49	23	11670
estd. op. area (00 ha)	41112	5478	62	24	46676	-	-	-	-	-	-
no. of sample holdings	2893	530	35	2	2916	-	-	-	-	-	-
rabi											
<= 0.002	92.69	7.31	0.00	0.00	100.00	3	63	2	0	0	65
0.002 - 0.005	95.49	3.24	1.27	0.00	100.00	21	256	6	5	0	267
0.005 - 0.040	96.63	1.98	1.39	0.00	100.00	165	378	10	5	0	393
0.040 - 0.5	82.49	17.37	0.14	0.00	100.00	8815	3122	326	15	0	3463
0.5 - 1.0	83.35	16.59	0.06	0.00	100.00	11512	2104	295	12	0	2411
1.0 - 2.0	88.68	11.14	0.13	0.06	100.00	12890	3406	339	10	5	3760
2.0 - 3.0	87.72	12.05	0.22	0.00	100.00	5916	882	68	4	0	954
3.0 - 4.0	100.00	0.00	0.00	0.00	100.00	2603	293	0	0	0	293
4.0 - 5.0	99.78	0.22	0.00	0.00	100.00	1844	148	1	0	0	149
5.0 - 7.5	97.82	2.18	0.00	0.00	100.00	1113	100	1	0	0	101
7.5 - 10.0	97.27	0.00	0.00	2.73	100.00	846	47	0	0	22	69
10.0 - 20.0	100.00	0.00	0.00	0.00	100.00	1940	35	0	0	0	35
> 20.0	100.00	0.00	0.00	0.00	100.00	65	13	0	0	0	13
all sizes	88.05	11.78	0.11	0.06	100.00	47733	10847	1048	51	27	11973
estd. op. area (00 ha)	42030	5622	52	30	47733	-	-	-	-	-	-
no. of sample holdings	2921	537	35	3	2942	-	-	-	-	-	-

Table 3R: Percentage distribution of operated area by type of possession for each size class of operational holding, by State/UT and season

size class of operational holding (ha)	Chhattisgarh										rural
	percentage of operated area by type of possession					estd. operated area (00 ha)	no. of sample plots				
	owned	leased in	otherwise possessed	operated but not possessed on the date of survey	all		owned	leased in	otherwise possessed	operated but not possessed on the date of survey	
(1)	(2)	(3)	(4)	(5)	(6)	(7)	(8)	(9)	(10)	(11)	(12)
<=0.002	67.61	16.76	15.63	0.00	100.00	0	7	1	2	0	10
0.002 - 0.005	84.97	5.45	9.57	0.00	100.00	3	50	2	6	0	58
0.005 - 0.040	85.36	0.04	14.60	0.00	100.00	20	34	2	7	0	43
0.040 - 0.5	86.43	13.06	0.48	0.03	100.00	2047	314	23	11	1	349
0.5 - 1.0	91.19	6.67	2.14	0.00	100.00	5227	548	25	12	0	585
1.0 - 2.0	92.24	5.85	1.61	0.30	100.00	9694	718	37	22	4	781
2.0 - 3.0	86.90	7.56	5.32	0.22	100.00	8540	636	21	13	2	672
3.0 - 4.0	91.62	4.21	1.84	0.34	100.00	3911	389	20	8	1	418
4.0 - 5.0	96.24	3.11	0.65	2.00	100.00	3998	289	14	7	0	310
5.0 - 7.5	97.10	2.88	0.01	0.00	100.00	4083	245	6	4	0	255
7.5 - 10.0	84.07	15.48	0.45	0.00	100.00	776	45	3	1	0	49
10.0 - 20.0	96.96	1.79	0.00	1.26	100.00	2797	104	3	0	3	110
>20.0	-	-	-	-	-	0	0	0	0	0	0
all sizes	91.68	5.85	2.04	0.43	100.00	41096	3379	157	93	11	3640
estd. op. area (00 ha)	37678	2406	838	175	41096	-	-	-	-	-	-
no. of sample holdings	841	100	64	7	870	-	-	-	-	-	-
rabi											
<=0.002	76.38	8.80	14.82	0.00	100.00	1	13	1	3	0	17
0.002 - 0.005	90.43	0.45	9.11	0.00	100.00	5	51	1	6	0	58
0.005 - 0.040	90.16	0.00	9.84	0.00	100.00	29	43	0	5	0	48
0.040 - 0.5	90.04	9.01	0.95	0.00	100.00	1468	234	10	8	0	252
0.5 - 1.0	94.15	3.17	2.68	0.00	100.00	3638	364	8	10	0	382
1.0 - 2.0	91.04	6.76	2.18	0.02	100.00	7685	554	31	16	1	602
2.0 - 3.0	91.14	4.91	3.95	0.00	100.00	6466	475	14	9	0	498
3.0 - 4.0	91.56	6.08	2.23	0.13	100.00	3036	329	19	6	1	355
4.0 - 5.0	95.47	4.12	0.41	0.00	100.00	3316	252	15	3	0	270
5.0 - 7.5	98.33	1.66	0.01	0.00	100.00	3876	212	4	2	0	218
7.5 - 10.0	84.26	15.29	0.44	0.00	100.00	785	52	3	1	0	56
10.0 - 20.0	97.15	1.28	0.00	1.57	100.00	2245	84	1	0	3	88
>20.0	-	-	-	-	-	0	0	0	0	0	0
all sizes	92.99	4.97	1.91	0.13	100.00	32549	2663	107	69	5	2844
estd. op. area (00 ha)	30265	1619	623	41	32549	-	-	-	-	-	-
no. of sample holdings	713	69	49	3	738	-	-	-	-	-	-

Table 3R: Percentage distribution of operated area by type of possession for each size class of operational holding, by State/UT and season

size class of operational holding (ha)	Gujarat										rural	
	percentage of operated area by type of possession					estd. operated area (00 ha)	no. of sample plots				all	
	owned	leased in	otherwise possessed	operated but not possessed on the date of survey	all		owned	leased in	otherwise possessed	operated but not possessed on the date of survey		
(1)	(2)	(3)	(4)	(5)	(6)	(7)	(8)	(9)	(10)	(11)	(12)	
<=0.002	62.98	37.02	0.00	0.00	100.00	1	13	4	0	0	17	
0.002 - 0.005	93.09	3.52	3.40	0.00	100.00	16	123	7	4	0	134	
0.005 - 0.040	82.07	7.35	10.58	0.00	100.00	31	67	3	5	0	75	
0.040 - 0.5	96.38	3.46	0.16	0.00	100.00	3037	370	8	9	0	387	
0.5 - 1.0	96.62	1.80	1.58	0.00	100.00	5259	575	8	7	0	590	
1.0 - 2.0	97.22	2.77	0.01	0.00	100.00	9591	609	17	3	0	629	
2.0 - 3.0	94.14	3.22	2.63	0.00	100.00	7510	370	9	3	0	382	
3.0 - 4.0	97.00	3.00	0.00	0.00	100.00	4585	382	7	0	0	389	
4.0 - 5.0	97.71	0.68	1.61	0.00	100.00	6263	300	11	2	0	313	
5.0 - 7.5	97.80	2.19	0.00	0.00	100.00	10877	364	11	2	0	377	
7.5 - 10.0	99.33	0.67	0.00	0.00	100.00	6697	125	2	0	0	127	
10.0 - 20.0	79.00	21.00	0.00	0.00	100.00	9970	119	9	0	0	128	
>20.0	-	-	-	-	-	0	0	0	0	0	0	
all sizes	94.27	5.12	0.61	0.00	100.00	63838	3417	96	35	0	3548	
estd. op. area (00 ha)	60178	3268	392	0	63838	-	-	-	-	-	-	
no. of sample holdings	972	65	30	0	993	-	-	-	-	-	-	
rabi												
<=0.002	71.69	28.31	0.00	0.00	100.00	1	19	2	0	0	21	
0.002 - 0.005	93.06	3.52	3.42	0.00	100.00	16	123	7	5	0	135	
0.005 - 0.040	82.10	7.34	10.56	0.00	100.00	31	65	3	5	0	73	
0.040 - 0.5	99.14	0.72	0.14	0.00	100.00	2613	338	6	9	0	353	
0.5 - 1.0	97.18	1.80	1.02	0.00	100.00	4685	546	8	4	0	558	
1.0 - 2.0	97.42	2.57	0.01	0.00	100.00	8609	559	16	4	0	579	
2.0 - 3.0	96.52	3.48	0.00	0.00	100.00	6447	346	8	2	0	356	
3.0 - 4.0	95.48	4.52	0.00	0.00	100.00	3960	358	8	0	0	366	
4.0 - 5.0	95.90	0.67	3.42	0.00	100.00	5893	276	10	2	0	288	
5.0 - 7.5	99.23	0.76	0.00	0.00	100.00	10403	339	6	1	0	346	
7.5 - 10.0	99.34	0.66	0.00	0.00	100.00	6823	105	2	0	0	107	
10.0 - 20.0	78.86	21.14	0.00	0.00	100.00	9907	117	9	0	0	126	
>20.0	-	-	-	-	-	0	0	0	0	0	0	
all sizes	94.53	5.03	0.44	0.00	100.00	59388	3191	85	32	0	3308	
estd. op. area (00 ha)	56141	2989	259	0	59388	-	-	-	-	-	-	
no. of sample holdings	884	59	27	0	903	-	-	-	-	-	-	

Table 3R: Percentage distribution of operated area by type of possession for each size class of operational holding, by State/UT and season

size class of operational holding (ha)	Haryana											rural
	percentage of operated area by type of possession						estd. operated area (00 ha)	no. of sample plots				
	owned	leased in	otherwise possessed	operated but not possessed on the date of survey	all	(6)		owned	leased in	otherwise possessed	operated but not possessed on the date of survey	
(1)	(2)	(3)	(4)	(5)	(6)	(7)	(8)	(9)	(10)	(11)	(12)	
<= 0.002	100.00	0.00	0.00	0.00	100.00	0	16	0	0	0	0	16
0.002 - 0.005	99.53	0.08	0.38	0.00	100.00	7	151	2	2	0	0	155
0.005 - 0.040	99.26	0.06	0.68	0.00	100.00	94	214	2	5	0	0	221
0.040 - 0.5	95.80	4.14	0.07	0.00	100.00	952	211	5	2	0	0	218
0.5 - 1.0	90.68	9.32	0.00	0.00	100.00	1760	254	19	0	0	0	273
1.0 - 2.0	92.20	7.01	0.00	0.79	100.00	3654	388	26	0	4	4	418
2.0 - 3.0	78.82	21.18	0.00	0.00	100.00	4204	367	35	0	0	0	402
3.0 - 4.0	80.86	19.14	0.00	0.00	100.00	2816	268	30	0	0	0	298
4.0 - 5.0	89.91	10.00	0.00	0.08	100.00	3184	195	33	0	3	3	231
5.0 - 7.5	86.62	13.35	0.04	0.00	100.00	3763	224	24	1	0	0	249
7.5 - 10.0	85.00	15.00	0.00	0.00	100.00	2498	80	13	0	0	0	93
10.0 - 20.0	74.26	25.74	0.00	0.00	100.00	1453	53	10	0	0	0	63
> 20.0	83.54	16.46	0.00	0.00	100.00	2615	18	10	0	0	0	28
all sizes	85.47	14.40	0.01	0.12	100.00	27000	2439	209	10	7	7	2665
estd. op. area (00 ha)	23077	3889	3	32	27000	-	-	-	-	-	-	-
no. of sample holdings	729	129	10	2	731	-	-	-	-	-	-	-
rabi												
<= 0.002	100.00	0.00	0.00	0.00	100.00	0	16	0	0	0	0	16
0.002 - 0.005	99.47	0.00	0.53	0.00	100.00	8	159	0	3	0	0	162
0.005 - 0.040	99.16	0.06	0.79	0.00	100.00	95	233	3	4	0	0	240
0.040 - 0.5	92.69	7.24	0.07	0.00	100.00	956	232	9	2	0	0	243
0.5 - 1.0	91.06	8.50	0.00	0.44	100.00	2059	285	16	0	2	2	303
1.0 - 2.0	90.80	8.01	0.00	1.19	100.00	3398	358	20	0	5	5	383
2.0 - 3.0	79.15	19.26	0.00	1.59	100.00	4315	379	32	0	4	4	415
3.0 - 4.0	79.25	18.76	0.00	1.99	100.00	2901	251	27	0	6	6	284
4.0 - 5.0	84.70	15.08	0.00	0.22	100.00	2435	181	29	0	3	3	213
5.0 - 7.5	88.67	8.65	0.09	2.59	100.00	3513	215	22	2	4	4	243
7.5 - 10.0	80.60	19.05	0.00	0.35	100.00	2908	115	21	0	1	1	137
10.0 - 20.0	83.42	15.34	0.00	1.24	100.00	1249	53	6	0	5	5	64
> 20.0	76.75	23.25	0.00	0.00	100.00	1288	18	10	0	0	0	28
all sizes	84.44	14.36	0.02	1.18	100.00	25126	2495	195	11	30	30	2731
estd. op. area (00 ha)	21216	3608	5	298	25126	-	-	-	-	-	-	-
no. of sample holdings	732	125	11	14	733	-	-	-	-	-	-	-

Table 3R: Percentage distribution of operated area by type of possession for each size class of operational holding, by State/UT and season

size class of operational holding (ha)	Himachal Pradesh											rural
	percentage of operated area by type of possession						estd. operated area (00 ha)	no. of sample plots				
	owned	leased in	otherwise possessed	operated but not possessed on the date of survey	all	operated area (00 ha)		owned	leased in	otherwise possessed	operated but not possessed on the date of survey	
(1)	(2)	(3)	(4)	(5)	(6)	(7)	(8)	(9)	(10)	(11)	(12)	
<= 0.002	0.00	100.00	0.00	0.00	100.00	0	0	0	0	0	0	2
0.002 - 0.005	61.94	28.10	2.49	7.47	100.00	0	8	1	1	1	1	11
0.005 - 0.040	87.73	5.77	5.98	0.52	100.00	7	46	2	3	2	2	53
0.040 - 0.5	93.59	5.82	0.58	0.00	100.00	1280	1598	79	9	0	0	1686
0.5 - 1.0	94.35	4.49	1.16	0.00	100.00	1702	1322	42	7	0	0	1371
1.0 - 2.0	97.95	1.57	0.48	0.00	100.00	1853	1573	15	6	0	0	1594
2.0 - 3.0	97.51	1.01	1.49	0.00	100.00	778	522	15	6	0	0	543
3.0 - 4.0	100.00	0.00	0.00	0.00	100.00	537	154	0	0	0	0	154
4.0 - 5.0	100.00	0.00	0.00	0.00	100.00	121	65	0	0	0	0	65
5.0 - 7.5	100.00	0.00	0.00	0.00	100.00	166	51	0	0	0	0	51
7.5 - 10.0	100.00	0.00	0.00	0.00	100.00	143	12	0	0	0	0	12
10.0 - 20.0	100.00	0.00	0.00	0.00	100.00	132	5	0	0	0	0	5
> 20.0	-	-	-	-	-	0	0	0	0	0	0	0
all sizes	96.48	2.80	0.71	0.00	100.00	6721	5356	156	32	3	3	5547
estd. op. area (00 ha)	6484	188	48	0	6721	-	-	-	-	-	-	-
no. of sample holdings	931	78	24	2	944	-	-	-	-	-	-	-
rabi												
<= 0.002	0.00	100.00	0.00	0.00	100.00	0	0	2	0	0	0	2
0.002 - 0.005	64.99	35.01	0.00	0.00	100.00	0	5	1	0	0	0	6
0.005 - 0.040	94.58	0.00	5.42	0.00	100.00	7	41	0	2	0	0	43
0.040 - 0.5	92.40	6.54	1.06	0.00	100.00	1290	1588	80	8	0	0	1676
0.5 - 1.0	94.48	4.27	1.26	0.00	100.00	1712	1336	42	8	0	0	1386
1.0 - 2.0	97.09	1.60	1.32	0.00	100.00	1870	1565	15	10	0	0	1590
2.0 - 3.0	97.60	0.54	1.86	0.00	100.00	802	496	6	14	0	0	516
3.0 - 4.0	99.52	0.48	0.00	0.00	100.00	536	154	1	0	0	0	155
4.0 - 5.0	100.00	0.00	0.00	0.00	100.00	121	66	0	0	0	0	66
5.0 - 7.5	100.00	0.00	0.00	0.00	100.00	131	45	0	0	0	0	45
7.5 - 10.0	-	-	-	-	-	0	0	0	0	0	0	0
10.0 - 20.0	100.00	0.00	0.00	0.00	100.00	132	5	0	0	0	0	5
> 20.0	-	-	-	-	-	0	0	0	0	0	0	0
all sizes	95.92	2.94	1.14	0.00	100.00	6603	5301	147	42	0	0	5490
estd. op. area (00 ha)	6333	194	75	0	6603	-	-	-	-	-	-	-
no. of sample holdings	918	77	29	0	929	-	-	-	-	-	-	-

Table 3R: Percentage distribution of operated area by type of possession for each size class of operational holding, by State/UT and season

size class of operational holding (ha)	Jammu & Kashmir											rural
	percentage of operated area by type of possession						estd. operated area (00 ha)	no. of sample plots				
	owned	leased in	otherwise possessed	operated but not possessed on the date of survey	all	operated area (00 ha)		owned	leased in	otherwise possessed	operated but not possessed on the date of survey	
(1)	(2)	(3)	(4)	(5)	(6)	(7)	(8)	(9)	(10)	(11)	(12)	
<= 0.002	50.00	0.00	50.00	0.00	100.00	0	1	0	1	0	2	
0.002 - 0.005	100.00	0.00	0.00	0.00	100.00	0	6	0	0	0	6	
0.005 - 0.040	97.57	0.00	2.43	0.00	100.00	5	45	0	3	0	48	
0.040 - 0.5	97.88	0.92	1.20	0.00	100.00	1405	1130	9	9	0	1148	
0.5 - 1.0	99.37	0.21	0.42	0.00	100.00	1581	898	2	5	0	905	
1.0 - 2.0	99.06	0.42	0.52	0.00	100.00	2097	784	5	5	0	794	
2.0 - 3.0	98.79	0.52	0.69	0.00	100.00	1115	277	4	4	0	285	
3.0 - 4.0	100.00	0.00	0.00	0.00	100.00	502	85	0	0	0	85	
4.0 - 5.0	100.00	0.00	0.00	0.00	100.00	337	68	0	0	0	68	
5.0 - 7.5	100.00	0.00	0.00	0.00	100.00	411	17	0	0	0	17	
7.5 - 10.0	100.00	0.00	0.00	0.00	100.00	143	8	0	0	0	8	
10.0 - 20.0	-	-	-	-	-	0	0	0	0	0	0	
> 20.0	100.00	0.00	0.00	0.00	100.00	2052	6	0	0	0	6	
all sizes	99.24	0.32	0.44	0.00	100.00	9648	3325	20	27	0	3372	
estd. op. area (00 ha)	9575	31	42	0	9648	-	-	-	-	-	-	
no. of sample holdings	862	14	18	0	867	-	-	-	-	-	-	
rabi												
<= 0.002	50.00	0.00	50.00	0.00	100.00	0	1	0	1	0	2	
0.002 - 0.005	100.00	0.00	0.00	0.00	100.00	0	6	0	0	0	6	
0.005 - 0.040	98.20	0.00	1.80	0.00	100.00	6	49	0	3	0	52	
0.040 - 0.5	97.90	0.93	1.17	0.00	100.00	1387	1160	9	9	0	1178	
0.5 - 1.0	99.64	0.24	0.12	0.00	100.00	1547	876	2	3	0	881	
1.0 - 2.0	99.05	0.42	0.54	0.00	100.00	2032	785	4	5	0	794	
2.0 - 3.0	98.80	0.52	0.68	0.00	100.00	1128	285	4	4	0	293	
3.0 - 4.0	100.00	0.00	0.00	0.00	100.00	507	86	0	0	0	86	
4.0 - 5.0	100.00	0.00	0.00	0.00	100.00	327	61	0	0	0	61	
5.0 - 7.5	100.00	0.00	0.00	0.00	100.00	411	17	0	0	0	17	
7.5 - 10.0	100.00	0.00	0.00	0.00	100.00	143	9	0	0	0	9	
10.0 - 20.0	-	-	-	-	-	0	0	0	0	0	0	
> 20.0	100.00	0.00	0.00	0.00	100.00	2052	6	0	0	0	6	
all sizes	99.29	0.32	0.39	0.00	100.00	9539	3341	19	25	0	3385	
estd. op. area (00 ha)	9471	31	37	0	9539	-	-	-	-	-	-	
no. of sample holdings	851	13	16	0	856	-	-	-	-	-	-	

Table 3R: Percentage distribution of operated area by type of possession for each size class of operational holding, by State/UT and season

kharif	Jharkhand											rural
	percentage of operated area by type of possession						no. of sample plots					
	owned	leased in	otherwise possessed	operated but not possessed on the date of survey	all	estd. operated area (00 ha)	owned	leased in	otherwise possessed	operated but not possessed on the date of survey	all	
(1)	(2)	(3)	(4)	(5)	(6)	(7)	(8)	(9)	(10)	(11)	(12)	
<=0.002	84.69	0.00	15.31	0.00	100.00	0	3	0	1	0	4	
0.002 - 0.005	99.31	0.48	0.21	0.00	100.00	4	70	1	2	0	73	
0.005 - 0.040	97.49	2.51	0.00	0.00	100.00	29	71	2	0	0	73	
0.040 - 0.5	96.18	3.82	0.00	0.00	100.00	4003	1449	34	0	0	1483	
0.5 - 1.0	97.04	2.86	0.10	0.00	100.00	4719	772	21	1	0	794	
1.0 - 2.0	97.58	2.42	0.00	0.00	100.00	5874	1348	33	0	0	1381	
2.0 - 3.0	98.32	1.68	0.00	0.00	100.00	2361	360	4	0	0	364	
3.0 - 4.0	100.00	0.00	0.00	0.00	100.00	1034	72	0	0	0	72	
4.0 - 5.0	100.00	0.00	0.00	0.00	100.00	898	96	0	0	0	96	
5.0 - 7.5	100.00	0.00	0.00	0.00	100.00	1096	55	0	0	0	55	
7.5 - 10.0	-	-	-	-	-	0	0	0	0	0	0	
10.0 - 20.0	100.00	0.00	0.00	0.00	100.00	400	7	0	0	0	7	
> 20.0	-	-	-	-	-	0	0	0	0	0	0	
all sizes	97.67	2.30	0.02	0.00	100.00	20418	4303	95	4	0	4402	
estd. op. area (00 ha)	19943	470	5	0	20418	-	-	-	-	-	-	
no. of sample holdings	1137	57	3	0	1144	-	-	-	-	-	-	
rabi												
<=0.002	85.07	0.00	14.93	0.00	100.00	0	4	0	1	0	5	
0.002 - 0.005	99.41	0.41	0.18	0.00	100.00	5	72	1	2	0	75	
0.005 - 0.040	97.40	2.60	0.00	0.00	100.00	28	82	2	0	0	84	
0.040 - 0.5	95.98	4.02	0.00	0.00	100.00	3252	1171	18	0	0	1189	
0.5 - 1.0	98.27	1.73	0.00	0.00	100.00	4163	726	16	0	0	742	
1.0 - 2.0	98.41	1.59	0.00	0.00	100.00	5498	1288	12	0	0	1300	
2.0 - 3.0	97.49	2.51	0.00	0.00	100.00	2476	362	8	0	0	370	
3.0 - 4.0	100.00	0.00	0.00	0.00	100.00	1034	73	0	0	0	73	
4.0 - 5.0	100.00	0.00	0.00	0.00	100.00	898	97	0	0	0	97	
5.0 - 7.5	100.00	0.00	0.00	0.00	100.00	801	51	0	0	0	51	
7.5 - 10.0	-	-	-	-	-	0	0	0	0	0	0	
10.0 - 20.0	100.00	0.00	0.00	0.00	100.00	976	13	0	0	0	13	
> 20.0	-	-	-	-	-	0	0	0	0	0	0	
all sizes	98.15	1.85	0.00	0.00	100.00	19129	3939	57	3	0	3999	
estd. op. area (00 ha)	18776	353	0	0	19129	-	-	-	-	-	-	
no. of sample holdings	997	35	2	0	1001	-	-	-	-	-	-	

Table 3R: Percentage distribution of operated area by type of possession for each size class of operational holding, by State/UT and season

size class of operational holding (ha)	Karnataka											rural
	percentage of operated area by type of possession						no. of sample plots					
	owned	leased in	otherwise possessed	operated but not possessed on the date of survey	all	estd. operated area (00 ha)	owned	leased in	otherwise possessed	operated but not possessed on the date of survey	all	
(1)	(2)	(3)	(4)	(5)	(6)	(7)	(8)	(9)	(10)	(11)	(12)	
<= 0.002	95.39	3.51	1.09	0.00	100.00	3	48	3	1	0	52	
0.002 - 0.005	93.71	4.50	1.78	0.00	100.00	5	63	2	2	0	67	
0.005 - 0.040	98.34	1.66	0.00	0.00	100.00	53	57	1	0	0	58	
0.040 - 0.5	88.24	10.24	1.52	0.00	100.00	3461	556	14	9	0	579	
0.5 - 1.0	97.45	2.02	0.53	0.00	100.00	7120	766	18	4	0	788	
1.0 - 2.0	94.90	2.79	2.31	0.00	100.00	13144	877	15	11	0	903	
2.0 - 3.0	97.38	2.49	0.13	0.00	100.00	10926	840	18	6	0	864	
3.0 - 4.0	93.28	6.48	0.24	0.00	100.00	5366	499	10	4	0	513	
4.0 - 5.0	97.19	2.61	0.20	0.00	100.00	8255	518	12	2	0	532	
5.0 - 7.5	98.00	2.00	0.00	0.00	100.00	6828	285	3	0	0	288	
7.5 - 10.0	99.24	0.16	0.59	0.00	100.00	3130	149	1	1	0	151	
10.0 - 20.0	89.39	10.16	0.45	0.00	100.00	4754	165	4	1	0	170	
> 20.0	100.00	0.00	0.00	0.00	100.00	2552	16	0	0	0	16	
all sizes	95.73	3.55	0.73	0.00	100.00	65597	4839	101	41	0	4981	
estd. op. area (00 ha)	62793	2326	478	0	65597	-	-	-	-	-	-	
no. of sample holdings	1442	74	36	0	1457	-	-	-	-	-	-	
rabi												
<= 0.002	96.40	2.75	0.85	0.00	100.00	3	47	3	1	0	51	
0.002 - 0.005	96.40	1.78	1.82	0.00	100.00	5	66	1	2	0	69	
0.005 - 0.040	98.31	1.69	0.00	0.00	100.00	52	63	1	0	0	64	
0.040 - 0.5	86.13	13.23	0.64	0.00	100.00	2649	429	13	6	0	448	
0.5 - 1.0	98.01	1.64	0.34	0.00	100.00	5926	654	9	2	0	665	
1.0 - 2.0	94.35	3.05	2.61	0.00	100.00	11652	794	13	11	0	818	
2.0 - 3.0	96.63	3.23	0.14	0.00	100.00	9918	773	20	5	0	798	
3.0 - 4.0	93.26	6.50	0.24	0.00	100.00	5348	499	10	4	0	513	
4.0 - 5.0	97.16	2.62	0.22	0.00	100.00	7684	481	8	2	0	491	
5.0 - 7.5	97.84	2.16	0.00	0.00	100.00	6327	272	3	0	0	275	
7.5 - 10.0	98.51	0.96	0.53	0.00	100.00	3486	154	4	1	0	159	
10.0 - 20.0	89.43	10.11	0.45	0.00	100.00	4775	161	4	1	0	166	
> 20.0	100.00	0.00	0.00	0.00	100.00	3211	21	0	0	0	21	
all sizes	95.49	3.81	0.70	0.00	100.00	61037	4414	89	35	0	4538	
estd. op. area (00 ha)	58285	2327	425	0	61037	-	-	-	-	-	-	
no. of sample holdings	1288	67	30	0	1298	-	-	-	-	-	-	

Table 3R: Percentage distribution of operated area by type of possession for each size class of operational holding, by State/UT and season

size class of operational holding (ha)	Kerala										rural	
	percentage of operated area by type of possession					no. of sample plots					all	(12)
	owned	leased in	otherwise possessed	operated but not possessed on the date of survey	all	estd. operated area (00 ha)	owned	leased in	otherwise possessed	operated but not possessed on the date of survey		
(1)	(2)	(3)	(4)	(5)	(6)	(7)	(8)	(9)	(10)	(11)	(12)	
<= 0.002	0.00	0.00	100.00	0.00	100.00	0	0	0	1	0	0	1
0.002 - 0.005	63.90	36.10	0.00	0.00	100.00	0	3	1	0	0	0	4
0.005 - 0.040	89.75	5.67	4.58	0.00	100.00	126	210	14	14	0	0	238
0.040 - 0.5	94.82	4.54	0.64	0.00	100.00	4005	1531	51	17	1	1	1600
0.5 - 1.0	95.93	1.72	2.35	0.00	100.00	2375	887	23	22	0	0	932
1.0 - 2.0	94.73	4.44	0.83	0.00	100.00	2629	544	18	20	0	0	582
2.0 - 3.0	95.82	4.16	0.02	0.00	100.00	674	80	5	3	0	0	88
3.0 - 4.0	88.09	11.91	0.00	0.00	100.00	641	39	7	0	0	0	46
4.0 - 5.0	100.00	0.00	0.00	0.00	100.00	608	38	0	0	0	0	38
5.0 - 7.5	100.00	0.00	0.00	0.00	100.00	203	27	0	0	0	0	27
7.5 - 10.0	-	-	-	-	-	0	0	0	0	0	0	0
10.0 - 20.0	-	-	-	-	-	0	0	0	0	0	0	0
> 20.0	-	-	-	-	-	0	0	0	0	0	0	0
all sizes	95.03	4.00	0.97	0.00	100.00	11263	3359	119	77	1	1	3556
estd. op. area (00 ha)	10703	451	109	0	11263	-	-	-	-	-	-	-
no. of sample holdings	1301	80	40	1	1337	-	-	-	-	-	-	-
rabi												
<= 0.002	0.00	0.00	100.00	0.00	100.00	0	0	0	1	0	0	1
0.002 - 0.005	43.48	56.52	0.00	0.00	100.00	0	3	3	0	0	0	6
0.005 - 0.040	95.70	2.13	2.17	0.00	100.00	128	214	10	12	0	0	236
0.040 - 0.5	94.42	5.04	0.45	0.09	100.00	4184	1621	53	13	3	3	1690
0.5 - 1.0	94.70	3.22	2.08	0.00	100.00	2248	859	22	19	0	0	900
1.0 - 2.0	94.97	4.42	0.62	0.00	100.00	2874	577	25	15	0	0	617
2.0 - 3.0	95.01	4.97	0.02	0.00	100.00	566	70	7	3	0	0	80
3.0 - 4.0	92.21	7.79	0.00	0.00	100.00	750	37	6	0	0	0	43
4.0 - 5.0	100.00	0.00	0.00	0.00	100.00	608	38	0	0	0	0	38
5.0 - 7.5	100.00	0.00	0.00	0.00	100.00	206	27	0	0	0	0	27
7.5 - 10.0	-	-	-	-	-	0	0	0	0	0	0	0
10.0 - 20.0	0.54	99.46	0.00	0.00	100.00	4	1	1	0	0	0	2
> 20.0	-	-	-	-	-	0	0	0	0	0	0	0
all sizes	94.87	4.35	0.74	0.03	100.00	11567	3447	127	63	3	3	3640
estd. op. area (00 ha)	10974	503	86	4	11567	-	-	-	-	-	-	-
no. of sample holdings	1339	86	35	2	1371	-	-	-	-	-	-	-

Table 3R: Percentage distribution of operated area by type of possession for each size class of operational holding, by State/UT and season

size class of operational holding (ha)	Madhya Pradesh											rural
	percentage of operated area by type of possession					no. of sample plots						
	owned	leased in	otherwise possessed	operated but not possessed on the date of survey	all	estd. operated area (00 ha)	owned	leased in	otherwise possessed	operated but not possessed on the date of survey	all	
(1)	(2)	(3)	(4)	(5)	(6)	(7)	(8)	(9)	(10)	(11)	(12)	
<= 0.002	84.67	3.22	12.11	0.00	100.00	2	39	1	4	0	44	
0.002 - 0.005	95.37	0.44	4.20	0.00	100.00	21	107	3	10	0	120	
0.005 - 0.040	93.33	1.48	5.19	0.00	100.00	61	124	1	12	0	137	
0.040 - 0.5	94.45	3.71	1.85	0.00	100.00	4136	439	11	8	0	458	
0.5 - 1.0	92.61	3.92	3.47	0.00	100.00	9627	716	20	15	0	751	
1.0 - 2.0	95.06	4.06	0.80	0.08	100.00	23038	1610	52	21	1	1684	
2.0 - 3.0	93.83	4.26	1.74	0.16	100.00	16312	757	20	21	1	799	
3.0 - 4.0	96.86	1.79	1.26	0.10	100.00	17213	710	5	8	1	724	
4.0 - 5.0	96.65	3.03	0.12	0.20	100.00	11272	943	28	4	1	976	
5.0 - 7.5	97.85	0.64	1.51	0.00	100.00	15039	929	13	13	0	955	
7.5 - 10.0	99.40	0.60	0.00	0.00	100.00	8365	464	10	0	0	474	
10.0 - 20.0	94.62	2.31	3.07	0.00	100.00	12506	347	1	8	0	356	
> 20.0	97.45	2.55	0.00	0.00	100.00	2774	61	1	0	0	62	
all sizes	95.74	2.76	1.43	0.07	100.00	120367	7246	166	124	4	7540	
estd. op. area (00 ha)	115240	3318	1724	85	120367	-	-	-	-	-	-	
no. of sample holdings	1911	114	83	4	1940	-	-	-	-	-	-	
rabi												
<= 0.002	85.36	3.08	11.57	0.00	100.00	2	36	1	4	0	41	
0.002 - 0.005	95.52	0.78	3.70	0.00	100.00	12	114	3	6	0	123	
0.005 - 0.040	94.77	1.36	3.87	0.00	100.00	66	120	1	9	0	130	
0.040 - 0.5	91.57	4.74	3.69	0.00	100.00	2936	402	11	12	0	425	
0.5 - 1.0	93.03	3.72	3.25	0.00	100.00	9079	699	19	10	0	728	
1.0 - 2.0	94.62	4.95	0.42	0.00	100.00	22850	1621	52	18	0	1691	
2.0 - 3.0	93.54	4.60	1.86	0.00	100.00	14156	756	17	16	0	789	
3.0 - 4.0	97.40	1.47	1.13	0.00	100.00	17373	745	6	8	0	759	
4.0 - 5.0	95.50	3.67	0.83	0.00	100.00	11659	950	32	7	0	989	
5.0 - 7.5	98.64	0.67	0.69	0.00	100.00	14860	947	12	5	0	964	
7.5 - 10.0	99.70	0.30	0.00	0.00	100.00	11789	487	10	0	0	497	
10.0 - 20.0	96.01	2.68	1.31	0.00	100.00	12933	385	4	1	0	390	
> 20.0	100.00	0.00	0.00	0.00	100.00	2962	59	0	0	0	59	
all sizes	96.06	2.84	1.10	0.00	100.00	120677	7321	168	96	0	7585	
estd. op. area (00 ha)	115920	3426	1331	0	120677	-	-	-	-	-	-	
no. of sample holdings	1868	113	69	0	1896	-	-	-	-	-	-	

Table 3R: Percentage distribution of operated area by type of possession for each size class of operational holding, by State/UT and season

size class of operational holding (ha)	Maharashtra											rural
	percentage of operated area by type of possession						estd. operated area (00 ha)	no. of sample plots				
	owned	leased in	otherwise possessed	operated but not possessed on the date of survey	all	(6)		owned	leased in	otherwise possessed	operated but not possessed on the date of survey	
(1)	(2)	(3)	(4)	(5)	(6)	(7)	(8)	(9)	(10)	(11)	(12)	
<= 0.002	65.92	4.71	29.37	0.00	100.00	2	16	3	6	0	25	
0.002 - 0.005	90.90	4.90	4.20	0.00	100.00	13	104	7	6	0	117	
0.005 - 0.040	90.99	4.45	2.22	2.34	100.00	65	118	6	8	1	133	
0.040 - 0.5	92.92	4.00	3.09	0.00	100.00	3616	551	14	6	0	571	
0.5 - 1.0	92.87	4.21	2.92	0.00	100.00	10715	1116	34	39	0	1189	
1.0 - 2.0	94.35	3.62	2.03	0.00	100.00	21386	1460	35	28	0	1523	
2.0 - 3.0	91.50	6.51	1.99	0.00	100.00	23456	950	45	10	0	1005	
3.0 - 4.0	96.53	3.03	0.44	0.00	100.00	13195	994	21	2	0	1017	
4.0 - 5.0	95.63	3.96	0.41	0.00	100.00	14346	950	31	15	0	996	
5.0 - 7.5	93.17	6.73	0.10	0.00	100.00	14531	851	41	6	0	898	
7.5 - 10.0	89.97	10.03	0.00	0.00	100.00	6345	312	14	0	0	326	
10.0 - 20.0	98.74	1.26	0.00	0.00	100.00	10823	333	5	0	0	338	
> 20.0	95.33	0.00	4.67	0.00	100.00	2021	54	0	1	0	55	
all sizes	94.05	4.66	1.29	0.00	100.00	120514	7809	256	127	1	8193	
estd. op. area (00 ha)	113342	5616	1554	2	120514	-	-	-	-	-	-	
no. of sample holdings	2249	181	77	1	2304	-	-	-	-	-	-	
rabi												
<= 0.002	67.84	5.20	26.96	0.00	100.00	2	17	3	6	0	26	
0.002 - 0.005	86.54	4.36	9.10	0.00	100.00	15	105	6	7	0	118	
0.005 - 0.040	89.89	4.50	5.61	0.00	100.00	69	135	7	6	0	148	
0.040 - 0.5	92.32	5.26	2.42	0.00	100.00	2378	367	13	4	0	384	
0.5 - 1.0	92.28	3.81	3.91	0.00	100.00	8362	891	28	30	0	949	
1.0 - 2.0	92.41	4.71	2.88	0.00	100.00	17484	1226	44	28	0	1298	
2.0 - 3.0	95.63	3.02	1.35	0.00	100.00	20381	872	19	8	0	899	
3.0 - 4.0	95.82	3.74	0.44	0.00	100.00	13270	1012	25	2	0	1039	
4.0 - 5.0	96.17	3.36	0.47	0.00	100.00	12476	915	28	16	0	959	
5.0 - 7.5	91.23	8.67	0.10	0.00	100.00	14437	841	41	4	0	886	
7.5 - 10.0	91.25	8.75	0.00	0.00	100.00	5529	309	15	0	0	324	
10.0 - 20.0	97.60	2.40	0.00	0.00	100.00	9353	323	5	0	0	328	
> 20.0	93.83	0.00	6.17	0.00	100.00	1530	49	0	3	0	52	
all sizes	94.15	4.52	1.33	0.00	100.00	105286	7062	234	114	0	7410	
estd. op. area (00 ha)	99128	4763	1395	0	105286	-	-	-	-	-	-	
no. of sample holdings	1908	158	73	0	1957	-	-	-	-	-	-	

Table 3R: Percentage distribution of operated area by type of possession for each size class of operational holding, by State/UT and season

size class of operational holding (ha)	Manipur										rural	
	percentage of operated area by type of possession					estd. operated area (00 ha)	no. of sample plots					
	owned	leased in	otherwise possessed	operated but not possessed on the date of survey	all		owned	leased in	otherwise possessed	operated but not possessed on the date of survey		all
(1)	(2)	(3)	(4)	(5)	(6)	(7)	(8)	(9)	(10)	(11)	(12)	
<= 0.002	-	-	-	-	-	-	0	0	0	0	0	0
0.002 - 0.005	98.75	0.00	1.25	0.00	100.00	0	10	0	1	0	0	11
0.005 - 0.040	95.41	4.17	0.42	0.00	100.00	2	46	1	1	0	0	48
0.040 - 0.5	91.53	8.42	0.04	0.00	100.00	263	954	36	1	0	0	991
0.5 - 1.0	87.55	12.45	0.00	0.00	100.00	579	560	42	0	0	0	602
1.0 - 2.0	85.95	14.03	0.02	0.00	100.00	438	688	41	1	0	0	730
2.0 - 3.0	93.46	6.49	0.05	0.00	100.00	99	70	8	1	0	0	79
3.0 - 4.0	100.00	0.00	0.00	0.00	100.00	5	12	0	0	0	0	12
4.0 - 5.0	100.00	0.00	0.00	0.00	100.00	23	5	0	0	0	0	5
5.0 - 7.5	100.00	0.00	0.00	0.00	100.00	3	3	0	0	0	0	3
7.5 - 10.0	-	-	-	-	-	0	0	0	0	0	0	0
10.0 - 20.0	-	-	-	-	-	0	0	0	0	0	0	0
> 20.0	-	-	-	-	-	0	0	0	0	0	0	0
all sizes	88.50	11.49	0.02	0.00	100.00	1412	2348	128	5	0	0	2481
estd. op. area (00 ha)	1249	162	0	0	1412	-	-	-	-	-	-	-
no. of sample holdings	852	108	5	0	859	-	-	-	-	-	-	-
rabi												
<= 0.002	100.00	0.00	0.00	0.00	100.00	0	7	0	0	0	0	7
0.002 - 0.005	97.56	2.35	0.09	0.00	100.00	0	49	1	1	0	0	51
0.005 - 0.040	97.94	1.92	0.13	0.00	100.00	9	224	4	2	0	0	230
0.040 - 0.5	89.68	10.30	0.02	0.00	100.00	227	821	37	1	0	0	859
0.5 - 1.0	84.63	14.92	0.45	0.00	100.00	327	332	26	2	0	0	360
1.0 - 2.0	84.74	15.26	0.00	0.00	100.00	291	465	28	1	0	0	494
2.0 - 3.0	94.46	5.54	0.00	0.00	100.00	71	46	3	0	0	0	49
3.0 - 4.0	-	-	-	-	-	0	0	0	0	0	0	0
4.0 - 5.0	100.00	0.00	0.00	0.00	100.00	23	5	0	0	0	0	5
5.0 - 7.5	100.00	0.00	0.00	0.00	100.00	3	3	0	0	0	0	3
7.5 - 10.0	-	-	-	-	-	0	0	0	0	0	0	0
10.0 - 20.0	-	-	-	-	-	0	0	0	0	0	0	0
> 20.0	-	-	-	-	-	0	0	0	0	0	0	0
all sizes	87.15	12.69	0.16	0.00	100.00	951	1952	99	7	0	0	2058
estd. op. area (00 ha)	829	121	2	0	951	-	-	-	-	-	-	-
no. of sample holdings	807	88	7	0	813	-	-	-	-	-	-	-

Table 3R: Percentage distribution of operated area by type of possession for each size class of operational holding, by State/UT and season

size class of operational holding (ha)	Meghalaya										rural	
	percentage of operated area by type of possession					no. of sample plots						
	owned	leased in	otherwise possessed	operated but not possessed on the date of survey	all	estd. operated area (00 ha)	owned	leased in	otherwise possessed	operated but not possessed on the date of survey		all
(1)	(2)	(3)	(4)	(5)	(6)	(7)	(8)	(9)	(10)	(11)	(12)	
<= 0.002	-	-	-	-	-	-	0	0	0	0	0	0
0.002 - 0.005	100.00	0.00	0.00	0.00	100.00	0	12	0	0	0	0	0
0.005 - 0.040	85.20	14.80	0.00	0.00	100.00	2	19	8	0	0	0	12
0.040 - 0.5	85.20	14.80	0.00	0.00	100.00	190	388	35	0	0	0	27
0.5 - 1.0	90.51	9.49	0.00	0.00	100.00	639	605	32	0	0	0	423
1.0 - 2.0	89.05	10.95	0.00	0.00	100.00	858	572	39	0	0	0	637
2.0 - 3.0	97.40	2.60	0.00	0.00	100.00	422	151	4	0	0	0	611
3.0 - 4.0	96.49	3.51	0.00	0.00	100.00	343	83	3	0	0	0	155
4.0 - 5.0	98.91	1.09	0.00	0.00	100.00	212	43	2	0	0	0	86
5.0 - 7.5	100.00	0.00	0.00	0.00	100.00	313	48	0	0	0	0	45
7.5 - 10.0	-	-	-	-	-	0	0	0	0	0	0	48
10.0 - 20.0	-	-	-	-	-	0	0	0	0	0	0	0
> 20.0	-	-	-	-	-	0	0	0	0	0	0	0
all sizes	93.01	6.99	0.00	0.00	100.00	2980	1921	123	0	0	0	2044
estd. op. area (00 ha)	2771	208	0	0	2980	-	-	-	-	-	-	-
no. of sample holdings	585	93	0	0	592	-	-	-	-	-	-	-
rabi												
<= 0.002	-	-	-	-	-	0	0	0	0	0	0	0
0.002 - 0.005	100.00	0.00	0.00	0.00	100.00	0	9	0	0	0	0	9
0.005 - 0.040	86.12	13.88	0.00	0.00	100.00	2	25	8	0	0	0	33
0.040 - 0.5	87.88	12.12	0.00	0.00	100.00	185	388	29	0	0	0	417
0.5 - 1.0	90.76	9.24	0.00	0.00	100.00	638	644	31	0	0	0	675
1.0 - 2.0	90.62	9.38	0.00	0.00	100.00	838	597	35	0	0	0	632
2.0 - 3.0	99.30	0.70	0.00	0.00	100.00	486	178	3	0	0	0	181
3.0 - 4.0	96.32	3.68	0.00	0.00	100.00	328	74	3	0	0	0	77
4.0 - 5.0	98.64	1.36	0.00	0.00	100.00	170	49	2	0	0	0	51
5.0 - 7.5	100.00	0.00	0.00	0.00	100.00	364	46	0	0	0	0	46
7.5 - 10.0	-	-	-	-	-	0	0	0	0	0	0	0
10.0 - 20.0	-	-	-	-	-	0	0	0	0	0	0	0
> 20.0	-	-	-	-	-	0	0	0	0	0	0	0
all sizes	94.09	5.91	0.00	0.00	100.00	3010	2010	111	0	0	0	2121
estd. op. area (00 ha)	2832	178	0	0	3010	-	-	-	-	-	-	-
no. of sample holdings	586	83	0	0	593	-	-	-	-	-	-	-

Table 3R: Percentage distribution of operated area by type of possession for each size class of operational holding, by State/UT and season

size class of operational holding (ha)	Mizoram										rural		
	percentage of operated area by type of possession					no. of sample plots					all	(12)	
	owned	leased in	otherwise possessed	operated but not possessed on the date of survey	all	estd. operated area (00 ha)	owned	leased in	otherwise possessed	operated but not possessed on the date of survey			
(1)	(2)	(3)	(4)	(5)	(6)	(7)	(8)	(9)	(10)	(11)	(12)		
<= 0.002	100.00	0.00	0.00	0.00	100.00	0	1	0	0	0	0	1	
0.002 - 0.005	100.00	0.00	0.00	0.00	100.00	0	32	0	0	0	0	32	
0.005 - 0.040	94.00	4.78	1.22	0.00	100.00	0	18	1	1	0	0	20	
0.040 - 0.5	96.59	3.41	0.00	0.00	100.00	77	239	3	0	0	0	242	
0.5 - 1.0	96.29	3.71	0.00	0.00	100.00	214	256	6	0	0	0	262	
1.0 - 2.0	99.23	0.68	0.10	0.00	100.00	296	262	4	1	0	0	267	
2.0 - 3.0	96.97	3.03	0.00	0.00	100.00	218	56	2	0	0	0	58	
3.0 - 4.0	100.00	0.00	0.00	0.00	100.00	55	10	0	0	0	0	10	
4.0 - 5.0	-	-	-	-	-	0	0	0	0	0	0	0	
5.0 - 7.5	-	-	-	-	-	0	0	0	0	0	0	0	
7.5 - 10.0	100.00	0.00	0.00	0.00	100.00	38	4	0	0	0	0	4	
10.0 - 20.0	-	-	-	-	-	0	0	0	0	0	0	0	
> 20.0	100.00	0.00	0.00	0.00	100.00	128	10	0	0	0	0	10	
all sizes	98.10	1.87	0.03	0.00	100.00	1027	888	16	2	0	0	906	
estd. op. area (00 ha)	1008	19	0	0	1027	-	-	-	-	-	-	-	
no. of sample holdings	465	15	2	0	468	-	-	-	-	-	-	-	
rabi													
<= 0.002	100.00	0.00	0.00	0.00	100.00	0	1	0	0	0	0	1	
0.002 - 0.005	95.47	4.53	0.00	0.00	100.00	0	31	1	0	0	0	32	
0.005 - 0.040	98.28	0.00	1.72	0.00	100.00	0	14	0	2	0	0	16	
0.040 - 0.5	94.61	5.39	0.00	0.00	100.00	72	219	9	0	0	0	228	
0.5 - 1.0	96.09	3.91	0.00	0.00	100.00	203	251	5	0	0	0	256	
1.0 - 2.0	97.71	2.29	0.00	0.00	100.00	288	254	5	0	0	0	259	
2.0 - 3.0	98.83	1.17	0.00	0.00	100.00	236	59	1	0	0	0	60	
3.0 - 4.0	99.60	0.00	0.40	0.00	100.00	71	15	0	1	0	0	16	
4.0 - 5.0	-	-	-	-	-	0	0	0	0	0	0	0	
5.0 - 7.5	-	-	-	-	-	0	0	0	0	0	0	0	
7.5 - 10.0	82.36	17.64	0.00	0.00	100.00	46	4	1	0	0	0	5	
10.0 - 20.0	-	-	-	-	-	0	0	0	0	0	0	0	
> 20.0	100.00	0.00	0.00	0.00	100.00	128	10	0	0	0	0	10	
all sizes	97.17	2.81	0.03	0.00	100.00	1045	858	22	3	0	0	883	
estd. op. area (00 ha)	1015	29	0	0	1045	-	-	-	-	-	-	-	
no. of sample holdings	451	21	3	0	455	-	-	-	-	-	-	-	

Table 3R: Percentage distribution of operated area by type of possession for each size class of operational holding, by State/UT and season

size class of operational holding (ha)	Nagaland										rural	
	percentage of operated area by type of possession					no. of sample plots						
	owned	leased in	otherwise possessed	operated but not possessed on the date of survey	all	estd. operated area (00 ha)	owned	leased in	otherwise possessed	operated but not possessed on the date of survey		all
(1)	(2)	(3)	(4)	(5)	(6)	(7)	(8)	(9)	(10)	(11)	(12)	
<= 0.002	-	-	-	-	-	-	0	0	0	0	0	0
0.002 - 0.005	40.15	59.85	0.00	0.00	100.00	0	36	10	0	0	0	46
0.005 - 0.040	100.00	0.00	0.00	0.00	100.00	0	5	0	0	0	0	5
0.040 - 0.5	99.71	0.29	0.00	0.00	100.00	55	192	2	0	0	0	194
0.5 - 1.0	99.84	0.16	0.00	0.00	100.00	242	365	2	0	0	0	367
1.0 - 2.0	100.00	0.00	0.00	0.00	100.00	363	358	0	0	0	0	358
2.0 - 3.0	100.00	0.00	0.00	0.00	100.00	106	61	0	0	0	0	61
3.0 - 4.0	100.00	0.00	0.00	0.00	100.00	77	24	0	0	0	0	24
4.0 - 5.0	-	-	-	-	-	0	0	0	0	0	0	0
5.0 - 7.5	-	-	-	-	-	0	0	0	0	0	0	0
7.5 - 10.0	-	-	-	-	-	0	0	0	0	0	0	0
10.0 - 20.0	-	-	-	-	-	0	0	0	0	0	0	0
> 20.0	-	-	-	-	-	0	0	0	0	0	0	0
all sizes	99.92	0.08	0.00	0.00	100.00	844	1041	14	0	0	0	1055
estd. op. area (00 ha)	844	1	0	0	844	-	-	-	-	-	-	-
no. of sample holdings	331	8	0	0	339	-	-	-	-	-	-	-
rabi												
<= 0.002	-	-	-	-	-	0	0	0	0	0	0	0
0.002 - 0.005	40.45	59.55	0.00	0.00	100.00	0	36	13	0	0	0	49
0.005 - 0.040	100.00	0.00	0.00	0.00	100.00	0	3	0	0	0	0	3
0.040 - 0.5	99.71	0.29	0.00	0.00	100.00	56	193	2	0	0	0	195
0.5 - 1.0	99.85	0.15	0.00	0.00	100.00	245	373	2	0	0	0	375
1.0 - 2.0	99.95	0.00	0.05	0.00	100.00	377	369	0	1	0	0	370
2.0 - 3.0	100.00	0.00	0.00	0.00	100.00	111	66	0	0	0	0	66
3.0 - 4.0	100.00	0.00	0.00	0.00	100.00	82	29	0	0	0	0	29
4.0 - 5.0	-	-	-	-	-	0	0	0	0	0	0	0
5.0 - 7.5	-	-	-	-	-	0	0	0	0	0	0	0
7.5 - 10.0	-	-	-	-	-	0	0	0	0	0	0	0
10.0 - 20.0	-	-	-	-	-	0	0	0	0	0	0	0
> 20.0	-	-	-	-	-	0	0	0	0	0	0	0
all sizes	99.90	0.08	0.02	0.00	100.00	871	1069	17	1	0	0	1087
estd. op. area (00 ha)	870	1	0	0	871	-	-	-	-	-	-	-
no. of sample holdings	339	10	1	0	349	-	-	-	-	-	-	-

Table 3R: Percentage distribution of operated area by type of possession for each size class of operational holding, by State/UT and season

size class of operational holding (ha)	Orissa											rural
	percentage of operated area by type of possession						estd. operated area (00 ha)	no. of sample plots				
	owned	leased in	otherwise possessed	operated but not possessed on the date of survey	all	(5)		(6)	(7)	owned	leased in	
(1)	(2)	(3)	(4)	(5)	(6)	(7)	(8)	(9)	(10)	(11)	(12)	
<=0.002	95.36	4.64	0.00	0.00	100.00	1	12	1	0	0	13	
0.002 - 0.005	99.67	0.00	0.33	0.00	100.00	5	61	0	1	0	62	
0.005 - 0.040	86.01	4.49	9.50	0.00	100.00	57	82	3	8	0	93	
0.040 - 0.5	78.39	16.78	2.93	1.90	100.00	6167	1331	141	31	14	1517	
0.5 - 1.0	75.06	17.28	7.07	0.60	100.00	8683	1011	159	29	7	1206	
1.0 - 2.0	85.09	13.50	1.35	0.06	100.00	9947	1570	190	30	3	1793	
2.0 - 3.0	89.39	9.79	0.80	0.03	100.00	4539	798	57	11	1	867	
3.0 - 4.0	90.45	9.29	0.25	0.00	100.00	1985	297	15	1	0	313	
4.0 - 5.0	100.00	0.00	0.00	0.00	100.00	985	66	0	0	0	66	
5.0 - 7.5	99.95	0.00	0.05	0.00	100.00	1886	83	0	1	0	84	
7.5 - 10.0	100.00	0.00	0.00	0.00	100.00	116	3	0	0	0	3	
10.0 - 20.0	100.00	0.00	0.00	0.00	100.00	318	17	0	0	0	17	
> 20.0	-	-	-	-	-	0	0	0	0	0	0	
all sizes	83.68	13.00	2.81	0.51	100.00	34691	5331	566	112	25	6034	
estd. op. area (00 ha)	29029	4509	976	177	34691	-	-	-	-	-	-	
no. of sample holdings	1398	275	84	16	1430	-	-	-	-	-	-	
rabi												
<=0.002	81.32	18.68	0.00	0.00	100.00	1	10	2	0	0	12	
0.002 - 0.005	94.48	0.58	4.94	0.00	100.00	5	65	2	3	0	70	
0.005 - 0.040	87.05	4.35	8.60	0.00	100.00	59	77	3	7	0	87	
0.040 - 0.5	76.92	17.74	3.91	1.43	100.00	4674	1013	100	27	8	1148	
0.5 - 1.0	76.95	17.31	5.23	0.52	100.00	7067	906	154	21	6	1087	
1.0 - 2.0	84.05	14.42	1.46	0.07	100.00	9465	1494	184	25	3	1706	
2.0 - 3.0	89.20	10.11	0.66	0.03	100.00	4122	733	41	10	1	785	
3.0 - 4.0	90.60	9.14	0.26	0.00	100.00	1966	265	11	1	0	277	
4.0 - 5.0	100.00	0.00	0.00	0.00	100.00	719	47	0	0	0	47	
5.0 - 7.5	99.94	0.00	0.06	0.00	100.00	1630	97	0	1	0	98	
7.5 - 10.0	100.00	0.00	0.00	0.00	100.00	116	3	0	0	0	3	
10.0 - 20.0	100.00	0.00	0.00	0.00	100.00	318	17	0	0	0	17	
> 20.0	-	-	-	-	-	0	0	0	0	0	0	
all sizes	83.89	13.32	2.42	0.37	100.00	30143	4727	497	95	18	5337	
estd. op. area (00 ha)	25287	4016	729	111	30143	-	-	-	-	-	-	
no. of sample holdings	1198	248	72	11	1221	-	-	-	-	-	-	

Table 3R: Percentage distribution of operated area by type of possession for each size class of operational holding, by State/UT and season

size class of operational holding (ha)	Punjab											rural
	percentage of operated area by type of possession					estd. operated area (00 ha)	no. of sample plots					
	owned	leased in	otherwise possessed	operated but not possessed on the date of survey	all		owned	leased in	otherwise possessed	operated but not possessed on the date of survey	all	
(1)	(2)	(3)	(4)	(5)	(6)	(7)	(8)	(9)	(10)	(11)	(12)	
<= 0.002	100.00	0.00	0.00	0.00	100.00	0	9	0	0	0	0	9
0.002 - 0.005	95.66	3.11	1.23	0.00	100.00	5	155	6	6	0	0	167
0.005 - 0.040	98.40	1.53	0.07	0.00	100.00	115	444	13	2	0	0	459
0.040 - 0.5	93.57	6.22	0.21	0.00	100.00	529	251	6	1	0	0	258
0.5 - 1.0	93.66	6.34	0.00	0.00	100.00	1271	174	16	0	0	0	190
1.0 - 2.0	89.92	10.08	0.00	0.00	100.00	3107	322	17	2	1	0	342
2.0 - 3.0	80.08	19.92	0.00	0.00	100.00	4650	394	41	0	0	0	435
3.0 - 4.0	83.04	16.96	0.00	0.00	100.00	2287	219	22	0	0	0	241
4.0 - 5.0	90.71	9.29	0.00	0.00	100.00	2594	198	14	0	0	0	212
5.0 - 7.5	73.82	26.18	0.00	0.00	100.00	3656	179	31	0	0	0	210
7.5 - 10.0	74.08	25.92	0.00	0.00	100.00	3374	156	32	0	0	0	188
10.0 - 20.0	84.53	15.47	0.00	0.00	100.00	3813	129	25	0	0	0	154
> 20.0	95.24	4.76	0.00	0.00	100.00	1074	12	3	0	0	0	15
all sizes	83.16	16.83	0.00	0.00	100.00	26475	2642	226	11	1	1	2880
estd. op. area (00 ha)	22017	4457	1	0	26475	-	-	-	-	-	-	-
no. of sample holdings	881	145	10	1	890	-	-	-	-	-	-	-
rabi												
<= 0.002	100.00	0.00	0.00	0.00	100.00	0	7	0	0	0	0	7
0.002 - 0.005	96.66	2.79	0.55	0.00	100.00	5	163	4	4	0	0	171
0.005 - 0.040	97.97	1.68	0.34	0.00	100.00	115	464	18	3	0	0	485
0.040 - 0.5	91.45	8.33	0.21	0.00	100.00	532	253	7	1	0	0	261
0.5 - 1.0	92.21	7.39	0.41	0.00	100.00	1435	180	15	4	0	0	199
1.0 - 2.0	89.36	10.64	0.00	0.00	100.00	3042	320	19	4	0	0	343
2.0 - 3.0	81.45	18.55	0.00	0.00	100.00	4548	395	38	0	0	0	433
3.0 - 4.0	70.91	29.09	0.00	0.00	100.00	2339	217	20	0	0	0	237
4.0 - 5.0	86.75	13.25	0.00	0.00	100.00	2851	207	18	0	0	0	225
5.0 - 7.5	73.91	26.09	0.00	0.00	100.00	3628	183	30	0	0	0	213
7.5 - 10.0	79.72	20.28	0.00	0.00	100.00	3250	155	28	0	0	0	183
10.0 - 20.0	74.99	24.63	0.00	0.38	100.00	4351	136	32	0	1	1	169
> 20.0	95.08	4.92	0.00	0.00	100.00	1040	9	3	0	0	0	12
all sizes	81.10	18.82	0.03	0.06	100.00	27136	2689	232	16	1	1	2938
estd. op. area (00 ha)	22006	5106	7	17	27136	-	-	-	-	-	-	-
no. of sample holdings	888	153	13	1	897	-	-	-	-	-	-	-

Table 3R: Percentage distribution of operated area by type of possession for each size class of operational holding, by State/UT and season

size class of operational holding (ha)	Rajasthan											rural					
	kharif						percentage of operated area by type of possession						no. of sample plots				
	(1)	(2)	(3)	(4)	(5)	(6)	owned	leased in	otherwise possessed	operated but not possessed on the date of survey	all		estd. operated area (00 ha)	owned	leased in	otherwise possessed	operated but not possessed on the date of survey
<=0.002	100.00	0.00	0.00	0.00	0.00	100.00	2	67	0	0	(7)	(8)	(9)	(10)	(11)	(12)	67
0.002 - 0.005	95.84	0.22	3.94	0.00	0.00	100.00	6	213	2	6	0	0	0	0	0	0	221
0.005 - 0.040	99.15	0.28	0.57	0.00	0.00	100.00	38	138	1	2	0	0	0	0	0	0	141
0.040 - 0.5	98.99	0.82	0.19	0.00	0.00	100.00	3476	749	8	5	0	0	0	0	0	0	762
0.5 - 1.0	98.95	1.05	0.00	0.00	0.00	100.00	9322	1176	5	0	0	0	0	0	0	0	1181
1.0 - 2.0	97.99	1.70	0.20	0.12	0.12	100.00	15641	2159	27	6	1	1	1	1	1	1	2193
2.0 - 3.0	98.38	1.59	0.01	0.02	0.02	100.00	14911	904	16	3	1	1	1	1	1	1	924
3.0 - 4.0	94.47	4.18	1.35	0.00	0.00	100.00	11766	584	13	2	0	0	0	0	0	0	599
4.0 - 5.0	96.92	2.46	0.00	0.62	0.62	100.00	9787	815	13	1	1	1	1	1	1	1	830
5.0 - 7.5	97.08	2.90	0.02	0.00	0.00	100.00	23182	1057	25	1	0	0	0	0	0	0	1083
7.5 - 10.0	93.50	6.42	0.08	0.00	0.00	100.00	7694	397	12	2	0	0	0	0	0	0	411
10.0 - 20.0	98.15	1.79	0.06	0.00	0.00	100.00	34152	408	11	5	0	0	0	0	0	0	424
> 20.0	93.62	6.28	0.10	0.00	0.00	100.00	13258	131	6	1	0	0	0	0	0	0	138
all sizes	97.00	2.77	0.17	0.06	0.06	100.00	143236	8798	139	34	3	3	3	3	3	3	8974
estd. op. area (00 ha)	138941	3971	243	82	82	143236	-	-	-	-	-	-	-	-	-	-	-
no. of sample holdings	2159	88	21	3	3	2168	-	-	-	-	-	-	-	-	-	-	-
rabi																	
<=0.002	100.00	0.00	0.00	0.00	0.00	100.00	2	70	0	0	0	0	0	0	0	0	70
0.002 - 0.005	96.30	0.27	3.43	0.00	0.00	100.00	7	242	2	6	0	0	0	0	0	0	250
0.005 - 0.040	99.18	0.27	0.55	0.00	0.00	100.00	40	134	1	2	0	0	0	0	0	0	137
0.040 - 0.5	99.30	0.48	0.21	0.00	0.00	100.00	3117	706	6	5	0	0	0	0	0	0	717
0.5 - 1.0	99.32	0.68	0.00	0.00	0.00	100.00	8731	1142	6	0	0	0	0	0	0	0	1148
1.0 - 2.0	97.72	2.17	0.11	0.00	0.00	100.00	13970	1971	21	5	0	0	0	0	0	0	1997
2.0 - 3.0	98.50	1.47	0.01	0.02	0.02	100.00	14428	870	16	3	1	1	1	1	1	1	890
3.0 - 4.0	94.63	3.95	1.41	0.00	0.00	100.00	11205	574	11	0	0	0	0	0	0	0	586
4.0 - 5.0	95.85	3.52	0.00	0.64	0.64	100.00	9987	792	15	0	2	2	2	2	2	2	809
5.0 - 7.5	97.11	2.86	0.02	0.00	0.00	100.00	22123	971	23	1	1	1	1	1	1	1	996
7.5 - 10.0	93.73	6.19	0.08	0.00	0.00	100.00	8120	407	12	2	0	0	0	0	0	0	421
10.0 - 20.0	98.22	1.78	0.00	0.00	0.00	100.00	34303	394	11	0	0	0	0	0	0	0	405
> 20.0	93.34	6.55	0.11	0.00	0.00	100.00	12715	108	7	1	0	0	0	0	0	0	116
all sizes	96.95	2.86	0.15	0.05	0.05	100.00	138748	8381	131	26	4	4	4	4	4	4	8542
estd. op. area (00 ha)	134511	3964	206	67	67	138748	-	-	-	-	-	-	-	-	-	-	-
no. of sample holdings	2017	82	17	4	4	2026	-	-	-	-	-	-	-	-	-	-	-

Table 3R: Percentage distribution of operated area by type of possession for each size class of operational holding, by State/UT and season

size class of operational holding (ha)	Sikkim											rural
	percentage of operated area by type of possession						estd. operated area (00 ha)	no. of sample plots				
	owned	leased in	otherwise possessed	operated but not possessed on the date of survey	all	(6)		owned	leased in	otherwise possessed	operated but not possessed on the date of survey	
(1)	(2)	(3)	(4)	(5)	(6)	(7)	(8)	(9)	(10)	(11)	(12)	
<= 0.002	21.94	78.06	0.00	0.00	100.00	0	2	2	0	0	0	4
0.002 - 0.005	87.04	12.96	0.00	0.00	100.00	0	14	8	0	0	0	22
0.005 - 0.040	59.59	40.41	0.00	0.00	100.00	0	21	6	0	0	0	27
0.040 - 0.5	75.01	23.32	1.67	0.00	100.00	64	216	57	3	0	0	276
0.5 - 1.0	85.05	14.95	0.00	0.00	100.00	153	408	78	0	0	0	486
1.0 - 2.0	91.57	8.43	0.00	0.00	100.00	122	394	27	0	0	0	421
2.0 - 3.0	89.60	10.40	0.00	0.00	100.00	33	177	18	0	0	0	195
3.0 - 4.0	93.33	6.67	0.00	0.00	100.00	12	53	5	0	0	0	58
4.0 - 5.0	77.56	22.44	0.00	0.00	100.00	2	4	4	0	0	0	8
5.0 - 7.5	100.00	0.00	0.00	0.00	100.00	20	41	0	0	0	0	41
7.5 - 10.0	-	-	-	-	-	0	0	0	0	0	0	0
10.0 - 20.0	-	-	-	-	-	0	0	0	0	0	0	0
> 20.0	-	-	-	-	-	0	0	0	0	0	0	0
all sizes	86.71	13.03	0.26	0.00	100.00	406	1330	205	3	0	0	1538
estd. op. area (00 ha)	352	53	1	0	406	-	-	-	-	-	-	-
no. of sample holdings	376	86	1	0	428	-	-	-	-	-	-	-
rabi												
<= 0.002	3.51	96.49	0.00	0.00	100.00	0	2	4	0	0	0	6
0.002 - 0.005	86.64	13.36	0.00	0.00	100.00	0	15	12	0	0	0	27
0.005 - 0.040	74.18	25.82	0.00	0.00	100.00	0	18	6	0	0	0	24
0.040 - 0.5	77.40	20.90	1.70	0.00	100.00	63	231	54	4	0	0	289
0.5 - 1.0	85.25	14.75	0.00	0.00	100.00	150	416	80	0	0	0	496
1.0 - 2.0	92.36	7.64	0.00	0.00	100.00	126	401	27	0	0	0	428
2.0 - 3.0	89.39	10.61	0.00	0.00	100.00	32	170	19	0	0	0	189
3.0 - 4.0	93.43	6.57	0.00	0.00	100.00	12	53	5	0	0	0	58
4.0 - 5.0	77.56	22.44	0.00	0.00	100.00	2	5	5	0	0	0	10
5.0 - 7.5	100.00	0.00	0.00	0.00	100.00	20	33	0	0	0	0	33
7.5 - 10.0	-	-	-	-	-	0	0	0	0	0	0	0
10.0 - 20.0	-	-	-	-	-	0	0	0	0	0	0	0
> 20.0	-	-	-	-	-	0	0	0	0	0	0	0
all sizes	87.47	12.27	0.26	0.00	100.00	405	1344	212	4	0	0	1560
estd. op. area (00 ha)	355	50	1	0	405	-	-	-	-	-	-	-
no. of sample holdings	360	86	1	0	413	-	-	-	-	-	-	-

Table 3R: Percentage distribution of operated area by type of possession for each size class of operational holding, by State/UT and season

size class of operational holding (ha)	Tamil Nadu											rural
	percentage of operated area by type of possession						estd. operated area (00 ha)	no. of sample plots				
	owned	leased in	otherwise possessed	operated but not possessed on the date of survey	all	owned		leased in	otherwise possessed	operated but not possessed on the date of survey	all	
(1)	(2)	(3)	(4)	(5)	(6)	(7)	(8)	(9)	(10)	(11)	(12)	
<= 0.002	34.11	0.50	65.38	0.00	100.00	0	12	2	2	0	16	
0.002 - 0.005	78.42	10.37	11.22	0.00	100.00	9	124	13	14	0	151	
0.005 - 0.040	95.31	3.38	1.30	0.00	100.00	136	374	21	7	0	402	
0.040 - 0.5	89.56	9.57	0.82	0.05	100.00	4793	1088	73	14	3	1178	
0.5 - 1.0	90.68	8.06	1.26	0.00	100.00	6148	879	59	10	0	948	
1.0 - 2.0	91.48	7.90	0.48	0.13	100.00	8654	1419	92	14	4	1529	
2.0 - 3.0	95.23	4.15	0.62	0.00	100.00	5724	576	27	6	0	609	
3.0 - 4.0	94.41	5.53	0.06	0.00	100.00	2517	221	14	1	0	236	
4.0 - 5.0	99.71	0.29	0.00	0.00	100.00	2685	131	2	0	0	133	
5.0 - 7.5	99.48	0.00	0.00	0.52	100.00	1982	106	0	0	1	107	
7.5 - 10.0	98.10	1.90	0.00	0.00	100.00	2639	67	2	0	0	69	
10.0 - 20.0	100.00	0.00	0.00	0.00	100.00	458	18	0	0	0	18	
> 20.0	0.05	99.95	0.00	0.00	100.00	84	1	2	0	0	3	
all sizes	93.34	6.03	0.55	0.07	100.00	35829	5016	307	68	8	5399	
estd. op. area (00 ha)	33444	2162	199	24	35829	-	-	-	-	-	-	
no. of sample holdings	1652	203	43	5	1710	-	-	-	-	-	-	
rabi												
<= 0.002	42.06	3.94	54.00	0.00	100.00	0	16	2	2	0	20	
0.002 - 0.005	76.31	11.93	11.76	0.00	100.00	9	130	19	14	0	163	
0.005 - 0.040	95.47	2.82	1.71	0.00	100.00	143	405	19	10	0	434	
0.040 - 0.5	89.32	9.74	0.93	0.01	100.00	3973	907	59	16	2	984	
0.5 - 1.0	89.57	9.13	1.30	0.00	100.00	5742	780	57	9	0	846	
1.0 - 2.0	91.85	7.47	0.53	0.15	100.00	7862	1351	85	15	3	1454	
2.0 - 3.0	94.89	4.35	0.76	0.00	100.00	4703	506	20	6	0	532	
3.0 - 4.0	93.52	6.48	0.00	0.00	100.00	2170	210	13	0	0	223	
4.0 - 5.0	99.96	0.04	0.00	0.00	100.00	2666	129	1	0	0	130	
5.0 - 7.5	100.00	0.00	0.00	0.00	100.00	2508	101	0	0	0	101	
7.5 - 10.0	97.40	2.60	0.00	0.00	100.00	1936	53	2	0	0	55	
10.0 - 20.0	100.00	0.00	0.00	0.00	100.00	319	17	0	0	0	17	
> 20.0	0.05	99.95	0.00	0.00	100.00	84	1	2	0	0	3	
all sizes	93.18	6.18	0.60	0.04	100.00	32114	4606	279	72	5	4962	
estd. op. area (00 ha)	29925	1984	193	12	32114	-	-	-	-	-	-	
no. of sample holdings	1489	179	44	2	1547	-	-	-	-	-	-	

Table 3R: Percentage distribution of operated area by type of possession for each size class of operational holding, by State/UT and season

size class of operational holding (ha)	Tripura										rural
	percentage of operated area by type of possession					estd. operated area (00 ha)	no. of sample plots				
	owned	leased in	otherwise possessed	operated but not possessed on the date of survey	all		owned	leased in	otherwise possessed	operated but not possessed on the date of survey	
(1)	(2)	(3)	(4)	(5)	(6)	(7)	(8)	(9)	(10)	(11)	(12)
<= 0.002	11.63	0.00	88.37	0.00	100.00	0	2	0	4	0	6
0.002 - 0.005	75.41	0.00	24.59	0.00	100.00	0	44	0	8	0	52
0.005 - 0.040	98.76	0.00	1.24	0.00	100.00	12	66	0	2	0	68
0.040 - 0.5	90.99	6.62	2.03	0.36	100.00	556	554	19	19	2	594
0.5 - 1.0	86.45	8.75	4.81	0.00	100.00	600	543	40	11	0	594
1.0 - 2.0	95.70	4.19	0.11	0.00	100.00	234	206	8	1	0	215
2.0 - 3.0	100.00	0.00	0.00	0.00	100.00	65	36	0	0	0	36
3.0 - 4.0	100.00	0.00	0.00	0.00	100.00	20	5	0	0	0	5
4.0 - 5.0	-	-	-	-	-	0	0	0	0	0	0
5.0 - 7.5	-	-	-	-	-	0	0	0	0	0	0
7.5 - 10.0	-	-	-	-	-	0	0	0	0	0	0
10.0 - 20.0	-	-	-	-	-	0	0	0	0	0	0
> 20.0	-	-	-	-	-	0	0	0	0	0	0
all sizes	90.47	6.66	2.73	0.14	100.00	1487	1456	67	45	2	1570
estd. op. area (00 ha)	1346	99	41	2	1487	-	-	-	-	-	-
no. of sample holdings	669	50	34	2	694	-	-	-	-	-	-
rabi											
<= 0.002	21.78	0.00	78.22	0.00	100.00	0	3	0	4	0	7
0.002 - 0.005	83.91	2.36	13.73	0.00	100.00	0	53	1	9	0	63
0.005 - 0.040	92.02	2.80	5.18	0.00	100.00	14	89	2	1	0	92
0.040 - 0.5	93.17	4.61	2.22	0.00	100.00	490	671	18	24	0	713
0.5 - 1.0	85.61	9.85	4.54	0.00	100.00	548	436	37	9	0	482
1.0 - 2.0	82.31	15.09	2.60	0.00	100.00	155	161	11	5	0	177
2.0 - 3.0	100.00	0.00	0.00	0.00	100.00	81	47	0	0	0	47
3.0 - 4.0	100.00	0.00	0.00	0.00	100.00	3	4	0	0	0	4
4.0 - 5.0	-	-	-	-	-	0	0	0	0	0	0
5.0 - 7.5	-	-	-	-	-	0	0	0	0	0	0
7.5 - 10.0	-	-	-	-	-	0	0	0	0	0	0
10.0 - 20.0	-	-	-	-	-	0	0	0	0	0	0
> 20.0	-	-	-	-	-	0	0	0	0	0	0
all sizes	89.08	7.78	3.14	0.00	100.00	1291	1464	69	52	0	1585
estd. op. area (00 ha)	1150	100	41	0	1291	-	-	-	-	-	-
no. of sample holdings	665	46	35	0	693	-	-	-	-	-	-

Table 3R: Percentage distribution of operated area by type of possession for each size class of operational holding, by State/UT and season

size class of operational holding (ha)	Uttar Pradesh											rural
	percentage of operated area by type of possession						estd. operated area (00 ha)	no. of sample plots				
	owned	leased in	otherwise possessed	operated but not possessed on the date of survey	all	(6)		owned	leased in	otherwise possessed	operated but not possessed on the date of survey	
(1)	(2)	(3)	(4)	(5)	(6)	(7)	(8)	(9)	(10)	(11)	(12)	
<=0.002	98.66	0.00	1.34	0.00	100.00	3	83	0	2	0	85	
0.002 - 0.005	95.82	2.46	1.72	0.00	100.00	28	527	7	16	0	550	
0.005 - 0.040	98.36	1.30	0.34	0.00	100.00	247	629	9	8	0	646	
0.040 - 0.5	89.72	9.95	0.30	0.03	100.00	18635	5339	256	25	1	5621	
0.5 - 1.0	87.56	12.07	0.31	0.06	100.00	28709	3938	275	10	3	4226	
1.0 - 2.0	89.34	10.47	0.19	0.00	100.00	40578	5747	321	13	1	6082	
2.0 - 3.0	91.67	7.75	0.46	0.12	100.00	18344	2541	126	1	4	2672	
3.0 - 4.0	90.44	9.56	0.00	0.00	100.00	9625	1056	51	0	0	1107	
4.0 - 5.0	99.46	0.54	0.00	0.00	100.00	6078	452	4	0	0	456	
5.0 - 7.5	93.35	6.19	0.47	0.00	100.00	9846	510	26	3	0	539	
7.5 - 10.0	100.00	0.00	0.00	0.00	100.00	1705	70	0	0	0	70	
10.0 - 20.0	93.69	6.31	0.00	0.00	100.00	2907	118	8	0	0	126	
>20.0	49.85	50.15	0.00	0.00	100.00	1049	9	3	0	0	12	
all sizes	90.08	9.63	0.26	0.03	100.00	137755	21019	1086	78	9	22192	
estd. op. area (00 ha)	124090	13266	353	46	137755	-	-	-	-	-	-	
no. of sample holdings	5372	688	57	6	5394	-	-	-	-	-	-	
rabi												
<=0.002	99.47	0.00	0.53	0.00	100.00	2	78	0	2	0	80	
0.002 - 0.005	95.81	3.17	1.02	0.00	100.00	33	599	10	14	0	623	
0.005 - 0.040	97.63	1.85	0.43	0.10	100.00	257	692	10	9	1	712	
0.040 - 0.5	88.44	11.13	0.23	0.20	100.00	19451	5804	286	21	4	6115	
0.5 - 1.0	87.94	11.71	0.27	0.08	100.00	29041	4271	294	7	2	4574	
1.0 - 2.0	88.11	11.29	0.21	0.39	100.00	40596	6008	337	17	11	6373	
2.0 - 3.0	89.25	9.60	0.97	0.18	100.00	19820	2834	137	3	5	2979	
3.0 - 4.0	94.69	5.17	0.00	0.14	100.00	10468	1169	42	0	2	1213	
4.0 - 5.0	91.74	8.21	0.05	0.00	100.00	6940	515	27	1	0	543	
5.0 - 7.5	94.43	5.57	0.00	0.00	100.00	10316	512	25	0	0	537	
7.5 - 10.0	98.08	1.92	0.00	0.00	100.00	2213	73	1	0	0	74	
10.0 - 20.0	88.42	11.58	0.00	0.00	100.00	4159	154	6	0	0	160	
>20.0	-	-	-	-	-	0	0	0	0	0	0	
all sizes	89.57	9.96	0.28	0.19	100.00	143295	22709	1175	74	25	23983	
estd. op. area (00 ha)	128354	14266	406	269	143295	-	-	-	-	-	-	
no. of sample holdings	5475	734	52	17	5495	-	-	-	-	-	-	

Table 3R: Percentage distribution of operated area by type of possession for each size class of operational holding, by State/UT and season

size class of operational holding (ha)	Uttaranchal											rural					
	percentage of operated area by type of possession						estd. operated area (00 ha)	no. of sample plots									
	owned	leased in	otherwise possessed	operated but not possessed on the date of survey	all	(2)		(3)	(4)	(5)	(6)		(7)	(8)	(9)	(10)	(11)
<= 0.002	32.33	67.67	0.00	0.00	100.00	0	1	0	0	1	0	0	0	0	0	0	2
0.002 - 0.005	78.04	5.98	15.98	0.00	100.00	0	11	1	0	100.00	0	11	1	2	0	0	14
0.005 - 0.040	100.00	0.00	0.00	0.00	100.00	14	37	0	0	100.00	14	37	0	0	0	0	37
0.040 - 0.5	96.43	1.54	2.03	0.00	100.00	1550	779	13	0	100.00	1550	779	13	8	0	0	800
0.5 - 1.0	87.66	9.47	2.87	0.00	100.00	1659	542	12	0	100.00	1659	542	12	8	0	0	562
1.0 - 2.0	94.97	2.00	1.98	1.04	100.00	995	276	6	1	100.00	995	276	6	3	1	1	286
2.0 - 3.0	100.00	0.00	0.00	0.00	100.00	266	48	0	0	100.00	266	48	0	0	0	0	48
3.0 - 4.0	-	-	-	-	-	0	0	0	0	-	0	0	0	0	0	0	0
4.0 - 5.0	-	-	-	-	-	0	0	0	0	-	0	0	0	0	0	0	0
5.0 - 7.5	100.00	0.00	0.00	0.00	100.00	135	4	0	0	100.00	135	4	0	0	0	0	4
7.5 - 10.0	-	-	-	-	-	0	0	0	0	-	0	0	0	0	0	0	0
10.0 - 20.0	-	-	-	-	-	0	0	0	0	-	0	0	0	0	0	0	0
>20.0	-	-	-	-	-	0	0	0	0	-	0	0	0	0	0	0	0
all sizes	93.28	4.35	2.14	0.22	100.00	4620	1698	33	1	100.00	4620	1698	33	21	1	1	1753
estd. op. area (00 ha)	4310	201	99	10	4620	-	-	-	-	-	-	-	-	-	-	-	-
no. of sample holdings	339	21	8	1	349	-	-	-	-	-	-	-	-	-	-	-	-
rabi																	
<= 0.002	0.00	100.00	0.00	0.00	100.00	0	0	0	0	100.00	0	0	1	0	0	0	1
0.002 - 0.005	84.58	4.20	11.22	0.00	100.00	0	10	1	0	100.00	0	10	1	2	0	0	13
0.005 - 0.040	96.49	0.00	3.51	0.00	100.00	14	48	0	0	100.00	14	48	0	2	0	0	50
0.040 - 0.5	95.91	2.10	1.99	0.00	100.00	1574	800	16	0	100.00	1574	800	16	9	0	0	825
0.5 - 1.0	92.78	4.24	2.99	0.00	100.00	1595	499	4	0	100.00	1595	499	4	8	0	0	511
1.0 - 2.0	95.71	1.88	2.01	0.40	100.00	981	269	3	1	100.00	981	269	3	3	1	1	276
2.0 - 3.0	100.00	0.00	0.00	0.00	100.00	250	47	0	0	100.00	250	47	0	0	0	0	47
3.0 - 4.0	-	-	-	-	-	0	0	0	0	-	0	0	0	0	0	0	0
4.0 - 5.0	-	-	-	-	-	0	0	0	0	-	0	0	0	0	0	0	0
5.0 - 7.5	100.00	0.00	0.00	0.00	100.00	135	4	0	0	100.00	135	4	0	0	0	0	4
7.5 - 10.0	-	-	-	-	-	0	0	0	0	-	0	0	0	0	0	0	0
10.0 - 20.0	-	-	-	-	-	0	0	0	0	-	0	0	0	0	0	0	0
> 20.0	-	-	-	-	-	0	0	0	0	-	0	0	0	0	0	0	0
all sizes	95.11	2.62	2.18	0.09	100.00	4550	1677	25	1	100.00	4550	1677	25	24	1	1	1727
estd. op. area (00 ha)	4328	119	99	4	4550	-	-	-	-	-	-	-	-	-	-	-	-
no. of sample holdings	327	19	9	1	337	-	-	-	-	-	-	-	-	-	-	-	-

Table 3R: Percentage distribution of operated area by type of possession for each size class of operational holding, by State/UT and season

size class of operational holding (ha)	West Bengal										rural
	percentage of operated area by type of possession					no. of sample plots					
	owned	leased in	otherwise possessed	operated but not possessed on the date of survey	all	estd. operated area (00 ha)	owned	leased in	otherwise possessed	operated but not possessed on the date of survey	
(1)	(2)	(3)	(4)	(5)	(6)	(7)	(8)	(9)	(10)	(11)	(12)
<= 0.002	77.52	1.71	20.77	0.00	100.00	0	11	1	1	0	13
0.002 - 0.005	92.98	1.31	5.71	0.00	100.00	8	181	10	14	0	205
0.005 - 0.040	88.27	1.21	10.52	0.00	100.00	228	340	8	46	0	394
0.040 - 0.5	85.56	13.00	0.94	0.50	100.00	9932	3144	294	40	4	3482
0.5 - 1.0	90.28	9.55	0.18	0.00	100.00	11682	2758	204	7	0	2969
1.0 - 2.0	92.08	6.95	0.97	0.00	100.00	9971	3145	221	42	0	3408
2.0 - 3.0	94.26	5.70	0.00	0.04	100.00	3419	854	59	0	1	914
3.0 - 4.0	90.29	9.71	0.00	0.00	100.00	1160	206	15	0	0	221
4.0 - 5.0	98.47	1.53	0.00	0.00	100.00	455	37	1	0	0	38
5.0 - 7.5	78.59	21.38	0.03	0.00	100.00	278	85	44	1	0	130
7.5 - 10.0	100.00	0.00	0.00	0.00	100.00	275	66	0	0	0	66
10.0 - 20.0	-	-	-	-	-	0	0	0	0	0	0
> 20.0	-	-	-	-	-	0	0	0	0	0	0
all sizes	89.94	9.29	0.63	0.14	100.00	37409	10827	857	151	5	11840
estd. op. area (00 ha)	33646	3476	236	51	37409	-	-	-	-	-	-
no. of sample holdings	2778	417	101	5	2867	-	-	-	-	-	-
rabi											
<= 0.002	70.87	7.96	21.17	0.00	100.00	0	10	2	2	0	14
0.002 - 0.005	91.99	1.33	6.68	0.00	100.00	8	176	11	15	0	202
0.005 - 0.040	88.82	1.44	9.75	0.00	100.00	242	370	6	43	0	419
0.040 - 0.5	85.18	13.34	0.92	0.56	100.00	9575	3051	276	35	10	3372
0.5 - 1.0	90.46	9.32	0.21	0.00	100.00	11219	2671	219	7	0	2897
1.0 - 2.0	91.15	7.90	0.89	0.07	100.00	9263	3029	222	39	3	3293
2.0 - 3.0	94.91	5.06	0.03	0.00	100.00	3334	750	37	1	0	788
3.0 - 4.0	90.43	9.57	0.00	0.00	100.00	1153	242	14	0	0	256
4.0 - 5.0	98.47	1.53	0.00	0.00	100.00	455	41	1	0	0	42
5.0 - 7.5	78.64	21.33	0.03	0.00	100.00	270	57	42	1	0	100
7.5 - 10.0	84.57	2.61	12.82	0.00	100.00	120	40	1	15	0	56
10.0 - 20.0	-	-	-	-	-	0	0	0	0	0	0
> 20.0	-	-	-	-	-	0	0	0	0	0	0
all sizes	89.62	9.55	0.66	0.17	100.00	35637	10437	831	158	13	11439
estd. op. area (00 ha)	31938	3405	235	59	35637	-	-	-	-	-	-
no. of sample holdings	2704	415	100	8	2794	-	-	-	-	-	-

Table 3R: Percentage distribution of operated area by type of possession for each size class of operational holding, by State/UT and season

size class of operational holding (ha)	all-India											rural					
	percentage of operated area by type of possession						estd. operated area (00 ha)	no. of sample plots									
	owned	leased in	otherwise possessed	operated but not possessed on the date of survey	all	(1)		(2)	(3)	(4)	(5)		(6)	(7)	(8)	(9)	(10)
<= 0.002	88.43	4.51	7.07	0.00	100.00	18	425	34	27	0	486						
0.002 - 0.005	93.51	2.92	3.56	0.01	100.00	161	2550	112	134	2	2798						
0.005 - 0.040	92.75	3.12	4.04	0.09	100.00	1677	3902	155	190	3	4250						
0.040 - 0.5	89.48	9.27	1.05	0.19	100.00	92255	29027	1661	354	28	31070						
0.5 - 1.0	90.24	8.33	1.35	0.08	100.00	148661	25728	1569	231	12	27540						
1.0 - 2.0	92.29	6.83	0.81	0.07	100.00	224688	34213	1821	296	27	36357						
2.0 - 3.0	92.07	6.74	1.13	0.05	100.00	151638	14498	728	107	11	15344						
3.0 - 4.0	93.75	5.45	0.58	0.22	100.00	90019	7302	299	30	6	7637						
4.0 - 5.0	96.22	3.35	0.33	0.10	100.00	84795	5881	209	34	5	6129						
5.0 - 7.5	95.38	4.32	0.29	0.01	100.00	104062	5479	238	34	1	5752						
7.5 - 10.0	93.90	5.51	0.55	0.05	100.00	50439	2138	100	6	22	2266						
10.0 - 20.0	93.33	6.18	0.45	0.04	100.00	93993	2001	86	14	3	2104						
> 20.0	93.74	5.94	0.32	0.00	100.00	33563	361	25	2	0	388						
all sizes	92.68	6.45	0.79	0.08	100.00	1075970	133505	7037	1459	120	142121						
estd. op. area (00 ha)	997197	69388	8499	886	1075970	-	-	-	-	-	-						
no. of sample holdings	37594	4238	1009	70	38378	-	-	-	-	-	-						
rabi																	
<= 0.002	87.40	6.17	6.43	0.00	100.00	19	432	34	29	0	495						
0.002 - 0.005	93.10	3.01	3.89	0.00	100.00	162	2739	123	132	1	2995						
0.005 - 0.040	93.16	2.79	4.03	0.01	100.00	1761	4360	153	183	1	4697						
0.040 - 0.5	88.73	10.01	1.03	0.23	100.00	83654	28120	1581	337	33	30071						
0.5 - 1.0	90.48	8.21	1.22	0.09	100.00	136794	24606	1530	205	14	26355						
1.0 - 2.0	91.53	7.45	0.87	0.15	100.00	207852	33016	1755	285	36	35092						
2.0 - 3.0	92.66	6.39	0.87	0.08	100.00	140608	14148	644	102	14	14908						
3.0 - 4.0	94.05	5.30	0.57	0.09	100.00	88051	7323	269	28	9	7629						
4.0 - 5.0	94.87	4.48	0.57	0.09	100.00	80580	5742	234	34	5	6015						
5.0 - 7.5	95.56	4.23	0.13	0.09	100.00	102276	5310	223	20	5	5558						
7.5 - 10.0	94.67	5.02	0.24	0.06	100.00	53545	2137	112	20	23	2292						
10.0 - 20.0	93.45	6.27	0.20	0.07	100.00	93831	2045	91	2	9	2147						
> 20.0	88.65	11.04	0.31	0.00	100.00	34422	347	24	4	0	375						
all sizes	92.45	6.75	0.70	0.10	100.00	1023554	130325	6773	1381	150	138629						
estd. op. area (00 ha)	946226	69099	7156	1073	1023554	-	-	-	-	-	-						
no. of sample holdings	35808	4045	948	77	36558	-	-	-	-	-	-						

Table 4R: Number per 1000 of operational holdings reporting leased-in area under different terms of lease, by size class of operational holding, State/UT and season

kharif	Andhra Pradesh											rural	
	per 1000 no. of holdings with at least one plot leased in for/ from											no. of operational holdings reporting leased-in area	
size class of operational holding (ha)	fixed money	fixed produce	share of produce	service contract	share of produce together with other terms	usufructuary mortgage	relatives under no specified terms	other terms	any terms (incl. cases of terms not recorded)	estd. (00)	sample		
(1)	(2)	(3)	(4)	(5)	(6)	(7)	(8)	(9)	(10)	(11)	(12)		
≤0.002	0.0	0.0	0.0	0.0	0.0	0.0	0.0	0.0	0.0	0	0		
0.002 - 0.005	0.0	0.0	0.0	0.0	0.0	0.0	11.2	3.2	11.2	14	3		
0.005 - 0.040	3.9	0.0	0.0	0.0	0.0	0.0	31.7	4.5	40.1	232	7		
0.040 - 0.5	35.3	48.7	22.3	0.0	0.0	0.0	4.8	7.0	116.8	2251	67		
0.5 - 1.0	52.2	75.1	31.4	0.0	15.5	4.1	13.0	7.0	180.0	2513	67		
1.0 - 2.0	64.9	70.2	40.5	0.0	3.9	0.0	16.6	3.9	199.7	2745	106		
2.0 - 3.0	62.7	56.8	31.1	0.0	0.0	0.0	14.5	4.4	163.6	988	58		
3.0 - 4.0	89.7	83.5	11.9	0.0	0.0	0.0	7.1	31.3	223.5	429	21		
4.0 - 5.0	61.1	36.6	22.4	0.0	0.0	0.0	0.0	10.9	125.0	297	17		
5.0 - 7.5	31.7	38.9	0.0	0.0	0.0	0.0	0.0	0.0	70.6	43	5		
7.5 - 10.0	18.6	1.5	0.0	0.0	0.0	0.0	0.0	0.0	20.1	13	3		
10.0 - 20.0	163.8	49.9	165.9	0.0	0.0	0.0	0.0	5.2	384.7	225	6		
> 20.0	0.0	0.0	0.0	0.0	0.0	0.0	0.0	0.0	0.0	0	0		
all sizes	47.3	54.1	26.9	0.0	4.1	0.9	12.0	6.5	146.6	9751	360		
estd. no. of holdings (00)	3148	3596	1787	0	271	57	801	431	9751	--	--		
no. of sample holdings	131	142	51	0	6	1	24	18	360	--	--		
rabi													
≤0.002	0.0	0.0	0.0	0.0	0.0	0.0	0.0	0.0	0.0	0	0		
0.002 - 0.005	0.0	0.0	0.0	0.0	0.0	0.0	12.4	3.6	12.4	14	3		
0.005 - 0.040	2.9	26.9	0.0	0.0	0.0	0.0	17.9	1.0	48.7	332	6		
0.040 - 0.5	47.6	59.7	15.5	0.0	12.0	0.0	9.9	10.2	150.5	2078	55		
0.5 - 1.0	55.3	85.5	33.1	0.0	15.0	0.0	24.4	14.9	195.2	2144	55		
1.0 - 2.0	73.9	86.6	37.4	0.0	4.7	0.0	11.6	0.0	210.4	2400	93		
2.0 - 3.0	40.3	62.3	54.3	0.0	0.0	0.0	5.4	6.9	157.4	857	55		
3.0 - 4.0	58.2	78.1	13.0	0.0	0.0	0.0	7.8	18.5	175.5	309	16		
4.0 - 5.0	76.2	32.5	25.6	0.0	0.0	0.0	0.0	6.8	134.3	280	15		
5.0 - 7.5	32.4	34.6	0.0	0.0	12.2	0.0	0.0	0.0	79.2	55	6		
7.5 - 10.0	15.0	6.4	0.0	0.0	0.0	0.0	0.0	0.0	21.5	13	3		
10.0 - 20.0	232.4	54.4	13.0	0.0	0.0	0.0	0.0	5.6	305.5	164	7		
> 20.0	0.0	0.0	364.3	0.0	0.0	0.0	0.0	0.0	364.3	90	1		
all sizes	49.7	63.6	26.5	0.0	7.1	0.0	12.9	7.2	157.1	8736	315		
estd. no. of holdings (00)	2764	3536	1472	0	392	0	716	403	8736	--	--		
no. of sample holdings	116	130	44	0	7	0	21	14	315	--	--		

Table 4R: Number per 1000 of operational holdings reporting leased-in area under different terms of lease, by size class of operational holding, State/UT and season

kharif	Arunachal Pradesh											rural
	per 1000 no. of holdings with at least one plot leased in for/ from											
size class of operational holding (ha)	fixed money	fixed produce	share of produce	service contract	share of produce together with other terms	usufructuary mortgage	relatives under no specified terms	other terms	any terms (incl. cases of terms not recorded)	no. of operational holdings reporting leased-in area	estd. (00)	sample
(1)	(2)	(3)	(4)	(5)	(6)	(7)	(8)	(9)	(10)	(11)	(12)	
≤0.002	353.6	0.0	0.0	0.0	0.0	0.0	0.0	0.0	968.3	52	13	
0.002 - 0.005	19.1	0.0	0.0	0.0	0.0	0.0	0.0	0.0	19.1	1	3	
0.005 - 0.040	23.1	0.0	0.0	0.0	0.0	0.0	0.0	0.0	23.1	1	1	
0.040 - 0.5	34.6	0.0	0.0	0.0	0.0	0.0	23.8	0.0	77.4	23	7	
0.5 - 1.0	5.9	0.0	0.0	0.0	0.0	0.0	0.0	0.0	20.5	4	2	
1.0 - 2.0	0.0	13.5	0.0	0.0	13.1	0.0	14.2	0.0	40.8	17	8	
2.0 - 3.0	0.0	0.0	0.0	0.0	79.4	0.0	0.0	0.0	79.4	12	3	
3.0 - 4.0	0.0	0.0	0.0	0.0	36.5	0.0	0.0	0.0	36.5	3	1	
4.0 - 5.0	0.0	0.0	0.0	0.0	0.0	0.0	0.0	0.0	73.1	3	1	
5.0 - 7.5	0.0	0.0	0.0	0.0	0.0	0.0	0.0	0.0	0.0	0	0	
7.5 - 10.0	0.0	0.0	0.0	0.0	0.0	0.0	0.0	0.0	0.0	0	0	
10.0 - 20.0	-	-	-	-	-	-	-	-	-	0	0	
> 20.0	-	-	-	-	-	-	-	-	-	0	0	
all sizes	23.9	4.1	0.0	0.0	14.6	0.0	9.5	0.0	84.5	117	39	
estd. no. of holdings (00)	33	6	0	0	20	0	13	0	117	--	--	
no. of sample holdings	14	2	0	0	8	0	3	0	39	--	--	
rabi												
≤0.002	667.8	0.0	0.0	0.0	0.0	0.0	0.0	0.0	667.8	34	9	
0.002 - 0.005	0.0	0.0	0.0	0.0	0.0	0.0	0.0	0.0	9.3	0	1	
0.005 - 0.040	22.5	0.0	0.0	0.0	0.0	0.0	0.0	0.0	22.5	1	1	
0.040 - 0.5	47.5	0.0	0.0	0.0	0.0	0.0	24.0	0.0	74.0	22	6	
0.5 - 1.0	66.3	0.0	0.0	0.0	0.0	0.0	0.0	0.0	66.3	14	4	
1.0 - 2.0	23.6	21.6	0.0	0.0	15.7	0.0	0.0	0.0	60.9	21	8	
2.0 - 3.0	0.0	0.0	0.0	0.0	81.4	0.0	0.0	0.0	81.4	12	3	
3.0 - 4.0	0.0	0.0	0.0	0.0	51.9	0.0	0.0	0.0	51.9	3	1	
4.0 - 5.0	0.0	0.0	0.0	0.0	0.0	0.0	285.9	0.0	289.1	11	4	
5.0 - 7.5	0.0	0.0	0.0	0.0	0.0	0.0	0.0	0.0	0.0	0	0	
7.5 - 10.0	0.0	0.0	0.0	0.0	0.0	0.0	203.4	0.0	203.4	3	1	
10.0 - 20.0	-	-	-	-	-	-	-	-	-	0	0	
> 20.0	-	-	-	-	-	-	-	-	-	0	0	
all sizes	56.0	5.9	0.0	0.0	15.8	0.0	16.3	0.0	95.0	122	38	
estd. no. of holdings (00)	72	8	0	0	20	0	21	0	122	--	--	
no. of sample holdings	20	2	0	0	8	0	5	0	38	--	--	

*, indicates that no sample holdings were found in that size class.

Table 4R: Number per 1000 of operational holdings reporting leased-in area under different terms of lease, by size class of operational holding, State/UT and season

kharif	Assam											rural
	per 1000 no. of holdings with at least one plot leased in for/ from											
size class of operational holding (ha)	fixed money	fixed produce	share of produce	service contract	share of produce together with other terms	usufructuary mortgage	relatives under no specified terms	other terms	any terms (incl. cases of terms not recorded)	no. of operational holdings reporting leased-in area	estd. (00)	sample
(1)	(2)	(3)	(4)	(5)	(6)	(7)	(8)	(9)	(10)	(11)	(12)	
≤0.002	0.0	0.0	0.0	0.0	0.0	0.0	0.0	0.0	0.0	0	0	0
0.002 - 0.005	0.0	0.0	0.0	0.0	0.0	0.0	27.2	2.4	83.7	42	8	8
0.005 - 0.040	0.0	0.0	0.0	122.4	0.0	0.0	7.5	20.1	158.3	527	17	17
0.040 - 0.5	0.5	3.6	28.8	3.4	0.0	0.0	0.0	9.9	50.5	662	38	38
0.5 - 1.0	3.3	2.3	47.6	3.5	4.8	0.0	0.0	0.0	64.4	573	36	36
1.0 - 2.0	22.8	4.4	77.6	3.4	2.1	0.0	0.0	0.3	116.8	730	59	59
2.0 - 3.0	10.6	0.0	51.2	0.0	12.9	0.0	0.0	4.9	113.9	156	12	12
3.0 - 4.0	26.6	0.0	92.8	0.0	70.5	0.0	0.0	0.0	189.8	43	5	5
4.0 - 5.0	0.0	0.0	116.5	0.0	14.2	0.0	0.0	0.0	130.8	10	2	2
5.0 - 7.5	0.0	0.0	0.0	0.0	0.0	0.0	0.0	0.0	0.0	0	0	0
7.5 - 10.0	1000.0	0.0	0.0	0.0	0.0	0.0	0.0	0.0	1000.0	15	1	1
10.0 - 20.0	-	-	-	-	-	-	-	-	-	0	0	0
> 20.0	-	-	-	-	-	-	-	-	-	0	0	0
all sizes	6.3	2.8	40.9	14.9	2.7	0.0	1.1	6.1	81.4	2759	178	178
estd. no. of holdings (00)	214	95	1386	504	91	0	39	207	2759	--	--	--
no. of sample holdings	21	13	83	27	8	0	6	17	178	--	--	--
rabi												
≤0.002	0.0	0.0	0.0	0.0	0.0	0.0	0.0	0.0	0.0	0	0	0
0.002 - 0.005	0.0	0.0	0.0	0.0	0.0	0.0	25.8	2.2	28.1	15	6	6
0.005 - 0.040	0.0	0.0	2.5	109.4	0.0	0.0	6.8	5.1	134.0	496	16	16
0.040 - 0.5	0.5	0.1	23.1	0.4	0.0	0.0	0.0	12.5	40.4	542	32	32
0.5 - 1.0	3.2	2.2	32.0	4.8	5.0	0.0	0.0	0.0	68.3	589	34	34
1.0 - 2.0	21.9	3.7	64.8	4.1	1.6	0.0	0.0	3.3	100.6	573	41	41
2.0 - 3.0	11.5	0.0	40.5	0.0	14.0	0.0	0.0	8.8	127.2	161	11	11
3.0 - 4.0	28.0	0.0	45.6	0.0	26.9	0.0	0.0	0.0	100.5	22	3	3
4.0 - 5.0	0.0	0.0	116.5	0.0	14.2	0.0	0.0	0.0	171.9	13	3	3
5.0 - 7.5	0.0	0.0	0.0	0.0	0.0	0.0	0.0	0.0	0.0	0	0	0
7.5 - 10.0	1000.0	0.0	0.0	0.0	0.0	0.0	0.0	0.0	1000.0	15	1	1
10.0 - 20.0	-	-	-	-	-	-	-	-	-	0	0	0
> 20.0	-	-	-	-	-	-	-	-	-	0	0	0
all sizes	5.8	1.2	30.7	14.1	2.3	0.0	1.2	6.4	72.0	2425	147	147
estd. no. of holdings (00)	195	42	1035	475	76	0	39	217	2425	--	--	--
no. of sample holdings	17	6	66	26	6	0	6	13	147	--	--	--

-, indicates that no sample holdings were found in that size class.

Table 4R: Number per 1000 of operational holdings reporting leased-in area under different terms of lease, by size class of operational holding, State/UT and season

size class of operational holding (ha)	Bihar											rural	
	per 1000 no. of holdings with at least one plot leased in for/ from											no. of operational holdings reporting leased-in area	
	(1)	(2)	(3)	(4)	(5)	(6)	(7)	(8)	(9)	(10)	(11)	(12)	sample
≤0.002	0.0	0.0	0.0	0.0	0.0	0.0	0.0	0.0	0.0	0.0	0.0	0	0
0.002 - 0.005	4.4	0.0	0.0	1.0	0.0	0.0	30.4	0.0	0.0	0.0	33.6	188	5
0.005 - 0.040	16.1	17.5	0.0	3.5	1.8	0.0	0.0	0.0	2.2	0.0	41.1	387	9
0.040 - 0.5	32.4	40.8	0.0	121.9	5.0	2.6	0.2	0.4	0.6	0.0	197.8	7273	216
0.5 - 1.0	45.3	55.9	0.0	128.3	2.9	3.6	1.1	1.7	1.1	0.0	233.6	3655	146
1.0 - 2.0	17.0	24.5	0.0	132.2	0.0	0.9	0.5	0.2	0.0	0.0	168.2	1586	125
2.0 - 3.0	11.0	38.4	0.0	131.6	0.0	12.0	0.0	0.0	13.4	0.0	168.4	414	26
3.0 - 4.0	2.9	0.0	0.0	0.0	0.0	0.0	0.0	0.0	0.0	0.0	2.9	2	1
4.0 - 5.0	6.8	0.0	0.0	0.0	0.0	0.0	0.0	0.0	0.0	0.0	6.8	3	1
5.0 - 7.5	107.1	0.0	0.0	0.0	0.0	0.0	0.0	0.0	0.0	0.0	107.1	19	1
7.5 - 10.0	0.0	0.0	0.0	0.0	0.0	0.0	0.0	0.0	0.0	0.0	0.0	0	0
10.0 - 20.0	0.0	0.0	0.0	0.0	0.0	0.0	0.0	0.0	0.0	0.0	0.0	0	0
> 20.0	-	-	-	-	-	-	-	-	-	-	-	0	0
all sizes	27.5	34.5	97.5	2.3	3.0	2.3	0.4	2.6	1.1	1.1	162.9	13528	530
estd. no. of holdings (00)	2287	2865	8099	190	245	190	31	212	91	91	13528	--	--
no. of sample holdings	91	107	326	6	6	6	7	5	7	7	530	--	--
rabi													
≤0.002	0.0	0.0	0.0	0.0	0.0	0.0	0.0	74.2	16.6	0.0	90.8	188	2
0.002 - 0.005	5.4	0.0	0.0	0.0	0.0	0.0	0.0	30.9	0.0	0.0	33.4	184	4
0.005 - 0.040	16.7	6.9	0.0	0.0	1.8	0.0	0.0	0.0	2.3	0.0	27.7	252	6
0.040 - 0.5	34.7	48.9	0.0	122.3	4.9	2.6	1.7	0.4	1.1	0.0	209.6	7817	227
0.5 - 1.0	44.6	53.9	0.0	125.4	2.8	3.5	1.0	1.6	1.0	0.0	233.1	3728	145
1.0 - 2.0	17.1	25.7	0.0	122.4	0.0	0.8	0.7	1.6	0.0	0.0	160.9	1566	124
2.0 - 3.0	8.9	34.5	0.0	127.2	0.0	11.6	0.0	0.0	12.9	0.0	163.7	416	27
3.0 - 4.0	0.0	0.0	0.0	0.0	0.0	0.0	0.0	0.0	0.0	0.0	0.0	0	0
4.0 - 5.0	7.0	0.0	0.0	0.0	0.0	0.0	0.0	0.0	0.0	0.0	7.0	3	1
5.0 - 7.5	107.1	0.0	0.0	0.0	0.0	0.0	0.0	0.0	0.0	0.0	107.1	19	1
7.5 - 10.0	0.0	0.0	0.0	0.0	0.0	0.0	0.0	0.0	0.0	0.0	0.0	0	0
10.0 - 20.0	0.0	0.0	0.0	0.0	0.0	0.0	0.0	0.0	0.0	0.0	0.0	0	0
> 20.0	0.0	0.0	0.0	0.0	0.0	0.0	0.0	0.0	0.0	0.0	0.0	0	0
all sizes	28.6	36.8	96.3	2.3	2.9	2.3	1.0	4.5	1.7	1.7	168.9	14173	537
estd. no. of holdings (00)	2402	3087	8081	190	245	190	84	379	146	146	14173	--	--
no. of sample holdings	94	108	321	6	6	6	8	6	9	9	537	--	--

-, indicates that no sample holdings were found in that size class.

Table 4R: Number per 1000 of operational holdings reporting leased-in area under different terms of lease, by size class of operational holding, State/UT and season

kharif	Chhattisgarh										rural	
	per 1000 no. of holdings with at least one plot leased in for/ from										no. of operational holdings reporting leased-in area	
size class of operational holding (ha)	fixed money	fixed produce	share of produce	service contract	share of produce together with other terms	usufructuary mortgage	relatives under no specified terms	other terms	any terms (incl. cases of terms not recorded)	estd. (00)	sample	
(1)	(2)	(3)	(4)	(5)	(6)	(7)	(8)	(9)	(10)	(11)	(12)	
≤0.002	0.0	0.0	0.0	0.0	0.0	0.0	0.0	145.3	145.3	35	1	
0.002 - 0.005	0.0	0.0	0.0	0.0	0.0	0.0	0.0	51.0	51.0	39	1	
0.005 - 0.040	0.0	0.0	0.0	0.0	0.0	0.0	1.4	1.4	1.4	2	1	
0.040 - 0.5	13.8	54.5	43.8	0.0	4.7	0.0	1.0	16.3	123.1	811	17	
0.5 - 1.0	31.7	34.1	31.9	0.0	0.0	0.0	5.3	0.0	103.0	727	20	
1.0 - 2.0	27.4	38.4	56.3	0.0	6.5	0.0	0.0	0.0	123.6	889	24	
2.0 - 3.0	0.0	34.7	28.7	0.0	0.0	0.0	0.0	18.8	97.3	368	15	
3.0 - 4.0	0.0	15.6	45.2	2.0	0.0	0.0	45.4	0.0	112.6	131	9	
4.0 - 5.0	17.0	8.4	24.7	0.0	0.0	0.0	0.0	0.0	50.1	45	4	
5.0 - 7.5	0.0	66.7	32.6	0.0	15.5	0.0	0.0	0.0	114.8	80	5	
7.5 - 10.0	0.0	0.0	164.7	0.0	0.0	0.0	0.0	0.0	164.7	16	1	
10.0 - 20.0	120.0	0.0	66.4	0.0	0.0	0.0	0.0	0.0	186.4	37	2	
> 20.0	-	-	-	-	-	-	-	-	-	0	0	
all sizes	18.3	35.9	38.4	0.1	2.9	0.0	3.3	8.4	105.8	3179	100	
estd. no. of holdings (00)	550	1079	1154	2	89	0	99	253	3179	--	--	
no. of sample holdings	13	32	41	1	4	0	5	4	100	--	--	
rabi												
≤0.002	76.9	0.0	0.0	0.0	0.0	0.0	0.0	0.0	76.9	35	1	
0.002 - 0.005	0.0	0.0	0.0	0.0	0.0	0.0	0.0	4.5	4.5	6	1	
0.005 - 0.040	0.0	0.0	0.0	0.0	0.0	0.0	0.0	0.0	0.0	0	0	
0.040 - 0.5	21.5	48.0	5.5	0.0	0.0	0.0	9.4	0.0	84.3	454	10	
0.5 - 1.0	22.8	7.0	23.2	0.0	0.0	0.0	0.0	0.0	53.0	266	7	
1.0 - 2.0	34.2	43.0	54.6	0.0	0.0	0.0	0.2	0.0	146.4	819	22	
2.0 - 3.0	0.0	20.6	21.3	0.0	0.0	0.0	0.0	24.6	66.6	193	10	
3.0 - 4.0	0.0	45.7	48.2	0.0	0.0	0.0	58.0	0.0	151.9	139	8	
4.0 - 5.0	20.5	3.5	71.7	0.0	0.0	0.0	0.0	6.6	102.4	76	5	
5.0 - 7.5	0.0	62.7	20.1	0.0	6.3	0.0	0.0	0.0	89.2	58	3	
7.5 - 10.0	0.0	0.0	162.8	0.0	0.0	0.0	0.0	0.0	162.8	16	1	
10.0 - 20.0	140.1	0.0	0.0	0.0	0.0	0.0	0.0	0.0	140.1	24	1	
> 20.0	-	-	-	-	-	-	-	-	-	0	0	
all sizes	19.9	27.2	25.6	0.0	0.2	0.0	4.2	3.3	83.5	2085	69	
estd. no. of holdings (00)	496	679	639	0	4	0	105	82	2085	--	--	
no. of sample holdings	12	21	27	1	4	0	4	3	69	--	--	

--- indicates that no sample holdings were found in that size class.

Table 4R: Number per 1000 of operational holdings reporting leased-in area under different terms of lease, by size class of operational holding, State/UT and season

size class of operational holding (ha)	Gujarat										no. of operational holdings reporting leased-in area
	per 1000 no. of holdings with at least one plot leased in for/ from										
	fixed money	fixed produce	share of produce	service contract	share of produce together with other terms	usufructuary mortgage	relatives under no specified terms	other terms	any terms (incl. cases of terms not recorded)	estd. (00)	
(2)	(3)	(4)	(5)	(6)	(7)	(8)	(9)	(10)	(11)	(12)	
≤0.002	306.1	0.0	0.0	0.0	0.0	0.0	0.0	0.0	306.1	185	2
0.002 - 0.005	15.6	0.0	0.0	0.0	0.0	9.9	14.6	40.1	40.1	175	4
0.005 - 0.040	82.7	0.0	0.0	0.0	0.0	0.0	0.0	82.7	82.7	241	2
0.040 - 0.5	2.7	0.0	18.3	0.0	5.8	17.7	0.0	44.4	44.4	425	7
0.5 - 1.0	22.4	0.0	10.0	0.0	3.3	0.0	0.0	35.7	35.7	244	8
1.0 - 2.0	26.6	1.3	17.5	0.0	0.0	0.0	7.1	52.6	52.6	368	15
2.0 - 3.0	0.0	6.7	33.9	0.0	0.0	1.4	0.0	42.0	42.0	131	7
3.0 - 4.0	17.9	6.7	8.8	0.0	0.0	20.3	0.0	53.6	53.6	74	6
4.0 - 5.0	6.1	0.0	7.0	0.0	0.0	0.0	0.0	11.9	11.9	17	3
5.0 - 7.5	24.8	1.8	18.7	0.0	0.0	0.0	0.0	45.3	45.3	80	6
7.5 - 10.0	0.0	25.7	0.0	0.0	0.0	0.0	0.0	25.7	25.7	20	1
10.0 - 20.0	0.0	99.3	172.5	0.0	0.0	2.1	0.0	273.9	273.9	204	4
> 20.0	-	-	-	-	-	-	-	-	-	0	0
all sizes	23.1	3.4	16.2	0.0	1.9	6.1	2.8	53.4	53.4	2164	65
estd. no. of holdings (00)	936	136	655	0	78	247	114	2164	2164	--	--
no. of sample holdings	27	7	20	0	2	7	3	65	65	--	--
rabi											
≤0.002	241.1	0	0	0	0	0	0	241.1	241.1	174	1
0.002 - 0.005	7.8	0	7.8	0	0	9.9	14.6	40.1	40.1	175	4
0.005 - 0.040	82.8	0	0	0	0	0	0	82.8	82.8	241	2
0.040 - 0.5	3.2	0	1.1	0	0	20.7	0	24.9	24.9	204	5
0.5 - 1.0	22.8	0	11.2	0	3.7	0.5	0	38.3	38.3	233	8
1.0 - 2.0	22	5.7	19.5	0	0	0	0.4	47.7	47.7	299	13
2.0 - 3.0	0.1	7.8	55.8	0	0	1.7	0	65.3	65.3	176	8
3.0 - 4.0	21	7.8	32.3	0	0	23.8	0	84.9	84.9	100	7
4.0 - 5.0	5.2	0	6.1	0	0	0	0	12.6	12.6	17	3
5.0 - 7.5	14	1.9	0	0	0	0	0	15.9	15.9	27	3
7.5 - 10.0	0	0	0	0	25.2	0	0	25.2	25.2	20	1
10.0 - 20.0	0	100.1	173.9	0	0	2.1	0	276.2	276.2	204	4
> 20.0	-	-	-	-	-	-	-	-	-	0	0
all sizes	21.8	3.9	15.1	0	1.2	6.8	1.8	50.5	50.5	1869	59
estd. no. of holdings (00)	807	143	559	0	43	250	66	1869	1869	--	--
no. of sample holdings	21	6	19	0	2	8	2	59	59	--	--

-- indicates that no sample holdings were found in that size class.

Table 4R: Number per 1000 of operational holdings reporting leased-in area under different terms of lease, by size class of operational holding, State/UT and season

size class of operational holding (ha)	Haryana										rural	
	per 1000 no. of holdings with at least one plot leased in for/ from										no. of operational holdings reporting leased-in area	
	fixed money	fixed produce	share of produce	service contract	share of produce together with other terms	usufructuary mortgage	relatives under no specified terms	other terms	any terms (incl. cases of terms not recorded)	estd. (00)	sample	estd. (00)
(2)	(3)	(4)	(5)	(6)	(7)	(8)	(9)	(10)	(11)	(12)	(11)	(12)
≤0.002	0.0	0.0	0.0	0.0	0.0	0.0	0.0	0.0	0.0	0.0	0	0
0.002 - 0.005	0.0	0.0	0.0	0.0	0.0	0.8	1.1	1.9	0.0	1.9	3	2
0.005 - 0.040	0.0	0.0	0.0	0.3	0.0	0.0	0.0	0.3	0.0	0.3	2	1
0.040 - 0.5	25.2	16.1	9.5	0.0	0.0	27.0	0.0	77.8	0.0	77.8	283	5
0.5 - 1.0	105.5	20.3	20.5	0.0	0.0	5.6	0.0	151.9	0.0	151.9	348	17
1.0 - 2.0	120.8	0.0	7.7	0.0	1.6	2.5	0.0	130.0	0.0	130.0	349	19
2.0 - 3.0	229.9	24.2	60.6	13.2	0.0	0.0	1.3	329.2	0.0	329.2	577	26
3.0 - 4.0	223.8	18.1	91.9	0.8	0.0	0.0	0.0	330.4	0.0	330.4	273	19
4.0 - 5.0	135.8	20.9	40.6	0.0	11.3	0.0	0.0	208.5	0.0	208.5	153	16
5.0 - 7.5	185.3	0.0	70.2	0.0	0.0	0.0	0.0	205.7	0.0	205.7	128	12
7.5 - 10.0	283.7	0.0	0.0	0.0	12.0	0.0	0.0	295.7	0.0	295.7	84	6
10.0 - 20.0	361.0	285.7	0.0	0.0	10.1	0.0	0.0	371.1	0.0	371.1	45	3
> 20.0	862.1	0.0	0.0	0.0	0.0	0.0	0.0	862.1	0.0	862.1	52	3
all sizes	77.9	10.1	17.0	1.2	0.8	5.7	0.2	109.4	0.2	109.4	2297	129
estd. no. of holdings (00)	1636	212	357	26	17	119	4	2297	4	2297	--	--
no. of sample holdings	84	11	24	3	5	4	2	129	2	129	--	--
rabhi												
≤0.002	0.0	0.0	0.0	0.0	0.0	0.0	0.0	0.0	0.0	0.0	0	0
0.002 - 0.005	0.0	0.0	0.0	0.0	0.0	0.0	0.0	0.0	0.0	0.0	0	0
0.005 - 0.040	0.0	0.0	0.0	0.3	0.0	0.2	0.0	0.5	0.0	0.5	3	2
0.040 - 0.5	43.7	16.5	12.9	0.0	0.0	27.6	0.0	100.6	0.0	100.6	358	7
0.5 - 1.0	96.6	17.2	13.2	0.0	0.0	4.7	0.0	131.7	0.0	131.7	356	15
1.0 - 2.0	84.1	30.6	8.2	0.0	4.1	2.7	0.0	127.1	0.0	127.1	317	17
2.0 - 3.0	265.4	16.9	39.7	0.0	0.0	0.0	1.3	311.3	0.0	311.3	558	24
3.0 - 4.0	233.6	22.7	65.3	0.0	0.0	0.0	0.0	321.6	0.0	321.6	274	18
4.0 - 5.0	212.8	47.7	48.9	0.0	19.3	0.0	0.0	328.7	0.0	328.7	183	17
5.0 - 7.5	92.3	0.0	82.8	0.0	0.0	0.0	0.0	163.2	0.0	163.2	97	9
7.5 - 10.0	327.3	0.0	8.0	0.0	10.2	0.0	0.0	345.5	0.0	345.5	116	11
10.0 - 20.0	258.0	82.9	0.0	0.0	11.7	0.0	0.0	269.6	0.0	269.6	28	3
> 20.0	508.2	0.0	0.0	0.0	0.0	0.0	0.0	508.2	0.0	508.2	20	2
all sizes	76.5	12.5	14.4	0.1	1.2	5.6	0.1	108.3	0.1	108.3	2310	125
estd. no. of holdings (00)	1630	266	308	2	26	119	2	2310	2	2310	--	--
no. of sample holdings	84	15	18	1	6	4	1	125	1	125	--	--

Table 4R: Number per 1000 of operational holdings reporting leased-in area under different terms of lease, by size class of operational holding, State/UT and season

size class of operational holding (ha)	Himachal Pradesh											rural	
	per 1000 no. of holdings with at least one plot leased in for/ from											no. of operational holdings reporting leased-in area	
	fixed money	fixed produce	share of produce	service contract	share of produce together with other terms	usufructuary mortgage	relatives under no specified terms	other terms	any terms (incl. cases of terms not recorded)	estd. (00)	sample	(11)	(12)
(2)	(3)	(4)	(5)	(6)	(7)	(8)	(9)	(10)	(11)	(12)			
≤0.002	243.2	0.0	0.0	0.0	0.0	380.6	0.0	0.0	623.8	3	2		
0.002 - 0.005	0.0	0.0	0.0	0.0	0.0	0.0	0.0	303.6	303.6	10	1		
0.005 - 0.040	69.3	0.0	0.0	0.0	0.0	0.0	60.3	129.6	129.6	36	2		
0.040 - 0.5	30.2	18.4	41.5	0.0	0.0	16.7	7.8	113.0	113.0	541	37		
0.5 - 1.0	27.2	21.2	13.7	3.1	0.0	19.2	9.3	87.3	87.3	207	21		
1.0 - 2.0	5.7	1.2	16.3	0.0	0.0	0.0	7.6	30.7	30.7	42	8		
2.0 - 3.0	47.0	0.0	0.0	0.0	0.0	20.5	6.4	73.9	73.9	24	7		
3.0 - 4.0	0.0	0.0	0.0	0.0	0.0	0.0	0.0	0.0	0.0	0	0		
4.0 - 5.0	0.0	0.0	0.0	0.0	0.0	0.0	0.0	0.0	0.0	0	0		
5.0 - 7.5	0.0	0.0	0.0	0.0	0.0	0.0	0.0	0.0	0.0	0	0		
7.5 - 10.0	0.0	0.0	0.0	0.0	0.0	0.0	0.0	0.0	0.0	0	0		
10.0 - 20.0	0.0	0.0	0.0	0.0	0.0	0.0	0.0	0.0	0.0	0	0		
> 20.0	-	-	-	-	-	-	-	-	-	0	0		
all sizes	26.9	14.9	26.9	0.8	0.0	14.2	10.5	91.8	91.8	863	78		
estd. no. of holdings (00)	253	140	253	7	0	134	99	863	863	--	--		
no. of sample holdings	27	10	15	1	0	13	14	78	78	--	--		
rabhi													
≤0.002	283.3	0.0	0.0	0.0	0.0	388.0	0.0	0.0	671.3	4	2		
0.002 - 0.005	0.0	0.0	0.0	0.0	0.0	0.0	0.0	385.9	385.9	10	1		
0.005 - 0.040	0.0	0.0	0.0	0.0	0.0	0.0	0.0	0.0	0.0	0	0		
0.040 - 0.5	44.4	12.1	36.7	0.0	0.0	11.9	11.8	118.0	118.0	570	38		
0.5 - 1.0	31.0	17.5	15.7	3.1	0.0	8.1	14.2	80.1	80.1	191	21		
1.0 - 2.0	11.8	1.2	0.0	0.0	0.0	0.0	6.2	36.5	36.5	50	9		
2.0 - 3.0	45.5	0.0	0.0	0.0	0.0	0.0	57.4	51.7	51.7	17	5		
3.0 - 4.0	0.0	0.0	0.0	0.0	0.0	0.0	0.0	0.0	0.0	9	1		
4.0 - 5.0	0.0	0.0	0.0	0.0	0.0	0.0	0.0	0.0	0.0	0	0		
5.0 - 7.5	0.0	0.0	0.0	0.0	0.0	0.0	0.0	0.0	0.0	0	0		
7.5 - 10.0	-	-	-	-	-	-	-	-	-	0	0		
10.0 - 20.0	0.0	0.0	0.0	0.0	0.0	0.0	0.0	0.0	0.0	0	0		
> 20.0	-	-	-	-	-	-	-	-	-	0	0		
all sizes	34.1	10.8	22.8	0.8	0.0	8.4	15.4	90.5	90.5	852	77		
estd. no. of holdings (00)	321	102	215	7	0	79	145	852	852	--	--		
no. of sample holdings	34	6	13	1	0	8	16	77	77	--	--		

-- indicates that no sample holdings were found in that size class.

Table 4R: Number per 1000 of operational holdings reporting leased-in area under different terms of lease, by size class of operational holding, State/UT and season

size class of operational holding (ha)	Jammu & Kashmir											rural	
	per 1000 no. of holdings with at least one plot leased in for/ from											no. of operational holdings reporting leased-in area	
	fixed money	fixed produce	share of produce	service contract	share of produce together with other terms	usufructuary mortgage	relatives under no specified terms	other terms	any terms (incl. cases of terms not recorded)	estd. (00)	sample		
(2)	(3)	(4)	(5)	(6)	(7)	(8)	(9)	(10)	(11)	(12)			
≤0.002	0.0	0.0	0.0	0.0	0.0	0.0	0.0	0.0	0.0	0	0		
0.002 - 0.005	0.0	0.0	0.0	0.0	0.0	0.0	0.0	0.0	0.0	0	0		
0.005 - 0.040	0.0	0.0	0.0	0.0	0.0	0.0	0.0	0.0	0.0	0	0		
0.040 - 0.5	19.3	0.0	4.0	6.0	0.0	6.0	0.0	35.2	175	6	6		
0.5 - 1.0	0.0	0.0	2.6	0.0	0.0	0.0	0.0	2.6	6	2	2		
1.0 - 2.0	0.8	1.5	6.4	0.0	0.0	0.0	0.0	8.7	13	3	3		
2.0 - 3.0	0.0	0.0	7.4	0.0	0.0	0.0	0.0	7.4	3	3	3		
3.0 - 4.0	0.0	0.0	0.0	0.0	0.0	0.0	0.0	0.0	0	0	0		
4.0 - 5.0	0.0	0.0	0.0	0.0	0.0	0.0	0.0	0.0	0	0	0		
5.0 - 7.5	0.0	0.0	0.0	0.0	0.0	0.0	0.0	0.0	0	0	0		
7.5 - 10.0	0.0	0.0	0.0	0.0	0.0	0.0	0.0	0.0	0	0	0		
10.0 - 20.0	-	-	-	-	-	-	-	-	-	0	0		
> 20.0	0.0	0.0	0.0	0.0	0.0	0.0	0.0	0.0	0	0	0		
all sizes	9.9	0.2	4.0	3.0	0.0	0.0	3.0	20.2	197	14	14		
estd. no. of holdings (00)	97	2	39	30	0	30	0	197	--	--	--		
no. of sample holdings	4	1	7	1	0	0	1	14	--	--	--		
rabii													
≤0.002	0.0	0.0	0.0	0.0	0.0	0.0	0.0	0.0	0.0	0	0		
0.002 - 0.005	0.0	0.0	0.0	0.0	0.0	0.0	0.0	0.0	0.0	0	0		
0.005 - 0.040	0.0	0.0	0.0	0.0	0.0	0.0	0.0	0.0	0.0	0	0		
0.040 - 0.5	19.4	0.0	4.1	6.0	0.0	6.0	0.0	35.4	175	6	6		
0.5 - 1.0	0.0	0.0	2.6	0.0	0.0	0.0	0.0	2.6	6	2	2		
1.0 - 2.0	0.0	1.6	6.6	0.0	0.0	0.0	0.0	8.2	12	2	2		
2.0 - 3.0	2.1	0.0	5.2	0.0	0.0	0.0	0.0	7.3	3	3	3		
3.0 - 4.0	0.0	0.0	0.0	0.0	0.0	0.0	0.0	0.0	0	0	0		
4.0 - 5.0	0.0	0.0	0.0	0.0	0.0	0.0	0.0	0.0	0	0	0		
5.0 - 7.5	0.0	0.0	0.0	0.0	0.0	0.0	0.0	0.0	0	0	0		
7.5 - 10.0	0.0	0.0	0.0	0.0	0.0	0.0	0.0	0.0	0	0	0		
10.0 - 20.0	-	-	-	-	-	-	-	-	-	0	0		
> 20.0	0.0	0.0	0.0	0.0	0.0	0.0	0.0	0.0	0	0	0		
all sizes	9.9	0.2	3.9	3.0	0.0	0.0	3.0	20.2	196	13	13		
estd. no. of holdings (00)	96	2	38	30	0	30	0	196	--	--	--		
no. of sample holdings	4	1	6	1	0	0	1	13	--	--	--		

--- indicates that no sample holdings were found in that size class.

Table 4R: Number per 1000 of operational holdings reporting leased-in area under different terms of lease, by size class of operational holding, State/UT and season

size class of operational holding (ha)	Jharkhand											no. of operational holdings reporting leased-in area
	per 1000 no. of holdings with at least one plot leased in for/ from											
	fixed money	fixed produce	share of produce	service contract	share of produce together with other terms	usufructuary mortgage	relatives under no specified terms	other terms	any terms (incl. cases of terms not recorded)	estd. (00)	sample	
(2)	(3)	(4)	(5)	(6)	(7)	(8)	(9)	(10)	(11)	(12)		
≤0.002	0.0	0.0	0.0	0.0	0.0	0.0	0.0	0.0	0.0	0.0	0	0
0.002 - 0.005	0.0	0.0	0.0	0.0	0.0	0.0	4.9	0.0	0.0	4.9	5	1
0.005 - 0.040	62.1	0.0	0.0	0.0	0.0	0.0	0.0	0.0	62.1	103	1	1
0.040 - 0.5	1.5	0.9	38.8	0.0	0.0	0.0	0.0	3.0	48.6	729	23	23
0.5 - 1.0	17.4	6.9	39.0	0.0	0.0	0.0	0.0	0.0	65.1	423	14	14
1.0 - 2.0	0.0	5.1	34.2	0.0	0.0	0.0	0.0	0.0	42.9	190	15	15
2.0 - 3.0	20.4	0.0	22.4	0.0	0.0	0.0	0.0	0.0	59.4	57	3	3
3.0 - 4.0	0.0	0.0	0.0	0.0	0.0	0.0	0.0	0.0	0.0	0	0	0
4.0 - 5.0	0.0	0.0	0.0	0.0	0.0	0.0	0.0	0.0	0.0	0	0	0
5.0 - 7.5	0.0	0.0	0.0	0.0	0.0	0.0	0.0	0.0	0.0	0	0	0
7.5 - 10.0	-	-	-	-	-	-	-	-	-	-	0	0
10.0 - 20.0	0.0	0.0	0.0	0.0	0.0	0.0	0.0	0.0	0.0	0	0	0
> 20.0	-	-	-	-	-	-	-	-	-	-	0	0
all sizes	8.5	2.7	33.3	0.0	0.0	0.0	0.2	1.5	49.7	1505	57	57
estd. no. of holdings (00)	258	81	1008	0	0	0	5	45	1505	--	--	--
no. of sample holdings	7	5	38	0	0	0	1	2	57	--	--	--
rabhi												
≤0.002	0.0	0.0	0.0	0.0	0.0	0.0	0.0	0.0	0.0	0.0	0	0
0.002 - 0.005	0.0	0.0	0.0	0.0	0.0	0.0	4.3	0.0	4.3	5	1	1
0.005 - 0.040	63.8	0.0	0.0	0.0	0.0	0.0	0.0	0.0	63.8	103	1	1
0.040 - 0.5	0.0	4.9	41.4	0.0	0.0	0.0	0.0	0.0	51.9	599	13	13
0.5 - 1.0	0.0	0.0	31.7	0.0	0.0	0.0	0.0	0.0	47.2	269	9	9
1.0 - 2.0	0.0	3.3	28.6	0.0	0.0	0.0	0.0	0.0	31.9	131	8	8
2.0 - 3.0	0.0	0.0	34.8	0.0	0.0	0.0	0.0	0.0	54.1	54	3	3
3.0 - 4.0	0.0	0.0	0.0	0.0	0.0	0.0	0.0	0.0	0.0	0	0	0
4.0 - 5.0	0.0	0.0	0.0	0.0	0.0	0.0	0.0	0.0	0.0	0	0	0
5.0 - 7.5	0.0	0.0	0.0	0.0	0.0	0.0	0.0	0.0	0.0	0	0	0
7.5 - 10.0	-	-	-	-	-	-	-	-	-	0	0	0
10.0 - 20.0	0.0	0.0	0.0	0.0	0.0	0.0	0.0	0.0	0.0	0	0	0
> 20.0	-	-	-	-	-	-	-	-	-	0	0	0
all sizes	4.0	2.7	31.4	0.0	0.0	0.0	0.2	0.0	44.9	1160	35	35
estd. no. of holdings (00)	103	70	811	0	0	0	5	0	1160	--	--	--
no. of sample holdings	1	3	26	0	0	0	1	0	35	--	--	--

-- indicates that no sample holdings were found in that size class.

Table 4R: Number per 1000 of operational holdings reporting leased-in area under different terms of lease, by size class of operational holding, State/UT and season

size class of operational holding (ha)	Karnataka											rural	
	per 1000 no. of holdings with at least one plot leased in for/ from											no. of operational holdings reporting leased-in area	
	fixed money	fixed produce	share of produce	service contract	share of produce together with other terms	usufructuary mortgage	relatives under no specified terms	other terms	any terms (incl. cases of terms not recorded)	estd. (00)	sample	(11)	(12)
(2)	(3)	(4)	(5)	(6)	(7)	(8)	(9)	(10)	(11)	(12)	(11)	(12)	
≤0.002	36.8	9.8	0.0	0.0	0.0	0.0	0.0	0.0	46.6	78	2	2	
0.002 - 0.005	42.2	0.0	0.0	0.0	0.0	0.0	0.0	0.0	42.2	59	2	2	
0.005 - 0.040	22.5	0.0	0.0	0.0	0.0	0.0	0.0	0.0	22.5	88	1	1	
0.040 - 0.5	17.9	57.7	20.0	0.0	0.0	3.8	0.0	0.0	99.4	1122	10	10	
0.5 - 1.0	8.3	6.7	11.9	0.0	2.0	0.0	0.0	0.0	24.6	232	12	12	
1.0 - 2.0	11.3	13.8	12.0	0.0	0.0	0.0	0.0	0.0	37.2	361	12	12	
2.0 - 3.0	33.3	8.5	12.8	0.0	3.2	0.0	0.0	0.0	57.7	271	12	12	
3.0 - 4.0	63.8	14.1	16.4	0.0	0.0	0.0	0.0	0.0	94.3	150	8	8	
4.0 - 5.0	11.7	5.5	23.8	0.7	0.0	0.0	0.0	0.0	41.7	78	8	8	
5.0 - 7.5	18.2	0.0	10.4	0.0	0.0	0.0	0.0	0.0	28.6	32	3	3	
7.5 - 10.0	22.4	0.0	0.0	0.0	0.0	0.0	0.0	0.0	22.4	8	1	1	
10.0 - 20.0	129.5	165.0	0.0	0.0	0.0	0.0	0.0	0.0	243.9	97	3	3	
> 20.0	0.0	0.0	0.0	0.0	0.0	0.0	0.0	0.0	0.0	0	0	0	
all sizes	20.1	21.1	12.6	0.0	0.7	0.9	0.0	0.0	54.2	2577	74	74	
estd. no. of holdings (00)	958	1003	598	1	34	42	0	0	2577	--	--	--	
no. of sample holdings	33	16	24	1	2	1	0	0	74	--	--	--	
rabhi													
≤0.002	37.3	0.0	0.0	0.0	0.0	0.0	0.0	0.0	37.3	78	2	2	
0.002 - 0.005	16.7	0.0	0.0	0.0	0.0	0.0	0.0	0.0	16.7	23	1	1	
0.005 - 0.040	22.2	0.0	0.0	0.0	0.0	0.0	0.0	0.0	22.2	88	1	1	
0.040 - 0.5	26.3	76.4	28.2	0.0	0.0	5.0	0.0	0.0	135.8	1159	10	10	
0.5 - 1.0	6.2	7.0	9.4	0.0	0.0	0.0	0.0	0.0	18.6	146	7	7	
1.0 - 2.0	18.5	15.7	7.4	0.0	0.0	0.0	0.0	0.0	41.6	355	10	10	
2.0 - 3.0	36.6	9.3	25.0	0.0	12.2	0.0	0.0	0.0	74.5	318	13	13	
3.0 - 4.0	64.1	14.1	16.5	0.0	0.0	0.0	0.0	0.0	94.7	150	8	8	
4.0 - 5.0	12.7	5.9	21.4	0.0	0.0	0.0	0.0	0.0	40.0	70	6	6	
5.0 - 7.5	19.6	0.0	11.2	0.0	0.0	0.0	0.0	0.0	30.8	32	3	3	
7.5 - 10.0	123.6	0.0	18.4	0.0	0.0	0.0	0.0	0.0	123.6	52	3	3	
10.0 - 20.0	77.6	162.3	0.0	0.0	0.0	0.0	0.0	0.0	239.8	97	3	3	
> 20.0	0.0	0.0	0.0	0.0	0.0	0.0	0.0	0.0	0.0	0	0	0	
all sizes	24.0	23.4	13.5	0.0	1.2	1.0	0.0	0.0	61.3	2566	67	67	
estd. no. of holdings (00)	1003	978	566	0	52	42	0	0	2566	--	--	--	
no. of sample holdings	30	14	23	0	2	1	0	0	67	--	--	--	

Table 4R: Number per 1000 of operational holdings reporting leased-in area under different terms of lease, by size class of operational holding, State/UT and season

size class of operational holding (ha)	Kerala										rural	
	per 1000 no. of holdings with at least one plot leased in for/ from										no. of operational holdings reporting leased-in area	
	fixed money	fixed produce	share of produce	service contract	share of produce together with other terms	usufructuary mortgage	relatives under no specified terms	other terms	any terms (incl. cases of terms not recorded)	estd. (00)	sample	estd. (00)
(2)	(3)	(4)	(5)	(6)	(7)	(8)	(9)	(10)	(11)	(12)	(11)	(12)
≤0.002	0.0	0.0	0.0	0.0	0.0	0.0	0.0	0.0	0.0	0.0	0	0
0.002 - 0.005	361.0	0.0	0.0	0.0	0.0	0.0	0.0	361.0	0.0	1	1	1
0.005 - 0.040	12.8	18.4	0.0	0.0	0.0	25.7	15.5	59.6	253	253	6	6
0.040 - 0.5	14.9	4.2	4.1	3.2	0.3	18.4	5.5	50.5	1031	1031	38	38
0.5 - 1.0	17.0	7.7	16.0	1.0	0.0	12.8	4.6	59.1	200	200	20	20
1.0 - 2.0	66.7	14.2	12.3	0.0	0.0	0.0	0.0	66.7	126	126	8	8
2.0 - 3.0	29.9	0.0	0.0	22.5	0.0	18.1	0.0	70.5	20	20	5	5
3.0 - 4.0	29.6	0.0	0.0	0.0	0.0	107.1	0.0	136.7	24	24	2	2
4.0 - 5.0	0.0	0.0	0.0	0.0	0.0	0.0	0.0	0.0	0	0	0	0
5.0 - 7.5	0.0	0.0	0.0	0.0	0.0	0.0	0.0	0.0	0	0	0	0
7.5 - 10.0	-	-	-	-	-	-	-	-	-	-	0	0
10.0 - 20.0	-	-	-	-	-	-	-	-	-	-	0	0
> 20.0	-	-	-	-	-	-	-	-	-	-	0	0
all sizes	18.2	7.1	5.3	2.4	0.2	18.0	6.3	54.2	1656	80	80	80
estd. no. of holdings (00)	557	217	162	74	5	551	193	1656	--	--	--	--
no. of sample holdings	32	6	7	8	1	0	9	80	--	--	--	--
rabhi												
≤0.002	0.0	0.0	0.0	0.0	0.0	0.0	0.0	0.0	0.0	0	0	0
0.002 - 0.005	245.6	0.0	0.0	0.0	0.0	319.6	0.0	565.2	2	2	2	2
0.005 - 0.040	7.7	0.0	0.0	0.0	0.0	17.8	16.1	41.6	176	176	6	6
0.040 - 0.5	18.6	1.1	3.3	2.5	0.2	20.7	6.0	52.2	1141	1141	41	41
0.5 - 1.0	11.1	8.1	30.1	1.1	0.0	15.7	0.0	66.0	213	213	18	18
1.0 - 2.0	58.9	13.0	11.2	0.0	0.0	8.9	0.0	67.9	140	140	10	10
2.0 - 3.0	51.1	22.4	0.0	27.8	0.0	0.0	0.0	101.3	23	23	6	6
3.0 - 4.0	24.9	0.0	0.0	0.0	0.0	90.1	0.0	115.0	24	24	2	2
4.0 - 5.0	0.0	0.0	0.0	0.0	0.0	0.0	0.0	0.0	0	0	0	0
5.0 - 7.5	0.0	0.0	0.0	0.0	0.0	0.0	0.0	0.0	0	0	0	0
7.5 - 10.0	-	-	-	-	-	-	-	-	-	-	0	0
10.0 - 20.0	1000.0	0.0	0.0	0.0	0.0	0.0	0.0	1000.0	0	1	1	1
> 20.0	-	-	-	-	-	-	-	-	-	-	0	0
all sizes	19.3	2.5	6.0	2.0	0.2	19.2	6.2	53.8	1720	86	86	86
estd. no. of holdings (00)	616	81	192	65	5	616	199	1720	--	--	--	--
no. of sample holdings	34	6	9	7	1	0	9	86	--	--	--	--

-- indicates that no sample holdings were found in that size class.

Table 4R: Number per 1000 of operational holdings reporting leased-in area under different terms of lease, by size class of operational holding, State/UT and season

kharif	Madhya Pradesh											rural	
	per 1000 no. of holdings with at least one plot leased in for/ from											no. of operational holdings reporting leased-in area	
	size class of operational holding (ha)	fixed money	fixed produce	share of produce	service contract	share of produce together with other terms	usufructuary mortgage	relatives under no specified terms	other terms	any terms (incl. cases of terms not recorded)	estd. (00)	sample	
(1)	(2)	(3)	(4)	(5)	(6)	(7)	(8)	(9)	(10)	(11)	(12)		
≤0.002	0.0	0.0	0.0	0.0	0.0	0.0	0.0	46.8	46.8	59	1		
0.002 - 0.005	4.7	0.0	0.0	0.0	0.0	0.0	0.0	0.7	5.4	30	2		
0.005 - 0.040	14.1	0.0	0.0	0.0	0.0	0.0	0.0	0.0	14.1	64	1		
0.040 - 0.5	1.7	16.1	18.0	0.0	0.3	0.0	5.0	0.0	41.0	488	11		
0.5 - 1.0	11.3	8.9	36.5	0.0	1.4	0.0	5.4	0.0	63.4	829	16		
1.0 - 2.0	3.7	11.3	39.4	0.0	10.5	0.0	2.8	4.3	71.8	1191	36		
2.0 - 3.0	20.5	28.1	22.8	5.1	1.6	0.0	0.0	0.0	78.0	548	16		
3.0 - 4.0	15.0	17.8	21.6	0.0	0.0	0.0	0.0	0.0	39.3	200	4		
4.0 - 5.0	1.7	50.3	14.3	0.0	0.0	0.0	0.0	0.0	65.8	169	17		
5.0 - 7.5	19.7	0.0	1.2	0.0	0.0	0.0	0.0	0.0	20.9	54	5		
7.5 - 10.0	19.0	0.0	10.5	0.0	0.0	0.0	0.0	0.0	29.5	29	3		
10.0 - 20.0	37.7	0.0	0.0	0.0	0.0	0.0	0.0	0.0	37.7	36	1		
> 20.0	29.1	0.0	0.0	0.0	0.0	0.0	0.0	0.0	29.1	3	1		
all sizes	9.0	12.6	23.0	0.5	2.9	0.0	2.4	1.8	51.3	3699	114		
estd. no. of holdings (00)	652	911	1663	36	207	0	175	133	3699	--	--		
no. of sample holdings	23	28	50	1	5	0	4	5	114	--	--		
rabi													
≤0.002	0.0	46.8	0.0	0.0	0.0	0.0	0.0	0.0	46.8	59	1		
0.002 - 0.005	8.2	0.0	0.0	0.0	0.0	0.0	0.0	1.3	9.5	30	2		
0.005 - 0.040	13.1	0.0	0.0	0.0	0.0	0.0	0.0	0.0	13.1	64	1		
0.040 - 0.5	2.3	8.7	32.1	0.0	0.3	0.0	6.6	0.0	50.0	450	10		
0.5 - 1.0	7.3	7.7	43.5	0.0	2.2	0.0	5.8	0.0	66.4	811	16		
1.0 - 2.0	10.6	12.9	38.6	0.0	5.7	0.0	2.8	11.9	77.7	1274	36		
2.0 - 3.0	29.0	31.5	18.5	0.0	0.0	0.0	0.0	6.6	85.4	516	15		
3.0 - 4.0	14.9	5.0	6.4	0.0	0.0	0.0	0.0	0.0	26.3	135	4		
4.0 - 5.0	12.9	33.8	21.2	0.0	0.0	0.0	0.0	0.0	67.3	180	18		
5.0 - 7.5	19.4	0.0	0.3	0.0	10.3	0.0	0.0	0.7	30.7	78	5		
7.5 - 10.0	13.8	0.0	3.8	0.0	0.0	0.0	0.0	0.0	17.6	24	3		
10.0 - 20.0	39.8	0.0	0.0	0.0	0.0	0.0	0.0	0.0	39.8	39	2		
> 20.0	0.0	0.0	0.0	0.0	0.0	0.0	0.0	0.0	0.0	0	0		
all sizes	11.6	11.4	25.2	0.0	2.3	0.0	2.7	3.7	55.6	3660	113		
estd. no. of holdings (00)	766	747	1660	0	149	0	175	241	3660	--	--		
no. of sample holdings	27	22	49	0	5	0	4	8	113	--	--		

Table 4R: Number per 1000 of operational holdings reporting leased-in area under different terms of lease, by size class of operational holding, State/UT and season

size class of operational holding (ha)	Maharashtra										rural	
	per 1000 no. of holdings with at least one plot leased in for/ from										no. of operational holdings reporting leased-in area	
(1)	(2)	(3)	(4)	(5)	(6)	(7)	(8)	(9)	(10)	(11)	(12)	
	fixed money	fixed produce	share of produce	service contract	share of produce together with other terms	usufructuary mortgage	relatives under no specified terms	other terms	any terms (incl. cases of terms not recorded)	estd. (00)	sample	
≤0.002	26.3	0.0	0.0	0.0	0.0	0.0	7.4	46.5	80.1	88	3	
0.002 - 0.005	44.9	0.0	0.0	0.0	0.0	0.0	3.2	8.2	56.2	196	7	
0.005 - 0.040	17.4	0.0	0.0	11.3	0.0	0.0	14.3	16.8	59.8	308	5	
0.040 - 0.5	19.8	0.0	25.0	0.0	0.0	0.0	11.8	1.4	58.0	705	13	
0.5 - 1.0	17.3	0.7	35.8	0.0	3.0	0.0	5.3	6.3	65.8	940	28	
1.0 - 2.0	9.3	18.2	20.3	0.0	1.2	0.0	7.9	3.4	59.1	924	27	
2.0 - 3.0	18.9	9.2	35.6	0.6	12.6	1.5	16.6	15.3	110.3	1103	27	
3.0 - 4.0	39.3	0.0	22.6	0.0	0.0	0.0	12.9	0.7	66.4	262	17	
4.0 - 5.0	23.1	0.0	21.4	1.1	3.8	0.0	25.7	11.7	82.9	271	19	
5.0 - 7.5	60.4	3.6	61.6	0.0	0.0	0.0	0.6	6.8	128.5	308	24	
7.5 - 10.0	20.5	46.8	88.7	0.0	0.0	0.0	1.5	0.0	157.5	117	8	
10.0 - 20.0	25.3	0.0	0.0	0.0	0.0	0.0	0.0	8.0	33.3	27	3	
> 20.0	0.0	0.0	0.0	0.0	0.0	0.0	0.0	0.0	0.0	0	0	
all sizes	20.7	5.9	25.5	0.9	2.7	0.2	10.1	7.4	71.9	5247	181	
estd. no. of holdings (00)	1508	430	1860	68	200	15	739	542	5247	--	--	
no. of sample holdings	62	12	59	3	5	1	26	19	181	--	--	
rabi												
≤0.002	77.4	0.0	0.0	0.0	0.0	0.0	7.8	0.0	85.3	88	3	
0.002 - 0.005	35.9	0.0	0.0	11.0	0.0	0.0	0.0	7.5	54.4	206	6	
0.005 - 0.040	23.3	0.0	0.0	0.0	0.0	0.0	0.0	21.9	45.2	251	5	
0.040 - 0.5	24.2	0.0	38.4	0.0	0.0	0.0	27.0	2.1	91.8	737	11	
0.5 - 1.0	15.5	6.2	43.7	0.0	0.0	0.0	6.7	7.7	79.7	882	24	
1.0 - 2.0	8.0	16.0	32.9	0.0	11.5	0.0	1.6	0.0	68.5	866	28	
2.0 - 3.0	9.2	9.3	29.7	6.7	0.9	0.0	5.3	0.9	61.9	538	14	
3.0 - 4.0	46.4	0.0	33.0	0.0	0.0	0.0	13.2	0.0	84.4	334	19	
4.0 - 5.0	15.1	0.4	25.4	0.0	4.4	0.0	10.6	12.1	63.6	181	16	
5.0 - 7.5	81.3	4.8	50.7	0.0	21.6	0.0	0.0	6.8	143.0	340	21	
7.5 - 10.0	28.2	34.9	70.4	0.0	0.0	0.0	1.7	0.0	135.2	87	8	
10.0 - 20.0	59.9	0.0	0.0	0.0	0.0	0.0	0.0	0.0	59.9	42	3	
> 20.0	0.0	0.0	0.0	0.0	0.0	0.0	0.0	0.0	0.0	0	0	
all sizes	22.4	6.3	29.9	1.6	3.5	0.0	7.3	5.1	74.1	4553	158	
estd. no. of holdings (00)	1373	386	1834	100	217	0	449	311	4553	--	--	
no. of sample holdings	56	16	54	2	6	0	16	12	158	--	--	

Table 4R: Number per 1000 of operational holdings reporting leased-in area under different terms of lease, by size class of operational holding, State/UT and season

size class of operational holding (ha)	Manipur										rural	
	per 1000 no. of holdings with at least one plot leased in for/ from											no. of operational holdings reporting leased-in area
	fixed money	fixed produce	share of produce	service contract	share of produce together with other terms	usufructuary mortgage	relatives under no specified terms	other terms	any terms (incl. cases of terms not recorded)	estd. (00)		
(2)	(3)	(4)	(5)	(6)	(7)	(8)	(9)	(10)	(11)	(12)		
≤0.002	0.0	0.0	0.0	0.0	0.0	0.0	0.0	0.0	0.0	0.0	0	0
0.002 - 0.005	0.0	0.0	0.0	0.0	0.0	0.0	0.0	0.0	0.0	0.0	0	0
0.005 - 0.040	0.0	0.0	0.0	0.0	0.0	0.0	0.0	0.0	31.9	0.0	3	1
0.040 - 0.5	7.1	55.2	19.1	0.0	0.0	0.0	0.0	0.0	0.0	95.7	97	33
0.5 - 1.0	48.6	69.6	51.1	0.0	9.9	0.0	0.0	0.0	1.2	181.4	148	37
1.0 - 2.0	20.3	107.9	65.9	0.0	0.0	0.0	0.0	0.0	1.1	191.7	68	33
2.0 - 3.0	0.0	103.3	0.0	0.0	0.0	0.0	0.0	0.0	0.0	103.3	4	4
3.0 - 4.0	0.0	0.0	0.0	0.0	0.0	0.0	0.0	0.0	0.0	0.0	0	0
4.0 - 5.0	0.0	0.0	0.0	0.0	0.0	0.0	0.0	0.0	0.0	0.0	0	0
5.0 - 7.5	0.0	0.0	0.0	0.0	0.0	0.0	0.0	0.0	0.0	0.0	0	0
7.5 - 10.0	-	-	-	-	-	-	-	-	-	-	0	0
10.0 - 20.0	-	-	-	-	-	-	-	-	-	-	0	0
> 20.0	-	-	-	-	-	-	-	-	-	-	0	0
all sizes	23.3	67.0	36.3	0.0	3.5	0.0	0.0	1.7	137.8	320	108	108
estd. no. of holdings (00)	54	156	84	0	8	0	0	4	320	--	--	--
no. of sample holdings	20	53	29	0	1	0	0	3	108	--	--	--
rabi												
≤0.002	0.0	0.0	0.0	0.0	0.0	0.0	0.0	0.0	0.0	0.0	0	0
0.002 - 0.005	0.0	0.0	0.0	0.0	0.0	0.0	0.0	0.0	0.0	34.6	4	1
0.005 - 0.040	0.0	0.0	0.0	0.0	0.0	0.0	0.0	6.7	0.0	21.9	8	4
0.040 - 0.5	11.7	52.0	20.9	0.0	0.0	0.0	3.8	2.4	0.0	104.4	107	36
0.5 - 1.0	26.9	103.4	57.6	0.0	0.0	0.0	0.0	2.1	0.0	197.1	93	23
1.0 - 2.0	9.3	154.4	68.0	0.0	0.0	0.0	0.0	0.0	0.0	216.2	51	22
2.0 - 3.0	0.0	76.3	0.0	0.0	0.0	0.0	0.0	0.0	0.0	76.3	2	2
3.0 - 4.0	-	-	-	-	-	-	-	-	-	-	0	0
4.0 - 5.0	0.0	0.0	0.0	0.0	0.0	0.0	0.0	0.0	0.0	0.0	0	0
5.0 - 7.5	0.0	0.0	0.0	0.0	0.0	0.0	0.0	0.0	0.0	0.0	0	0
7.5 - 10.0	-	-	-	-	-	-	-	-	-	-	0	0
10.0 - 20.0	-	-	-	-	-	-	-	-	-	-	0	0
> 20.0	-	-	-	-	-	-	-	-	-	-	0	0
all sizes	11.8	62.0	28.5	0.0	0.0	0.0	1.7	2.7	117.0	265	88	88
estd. no. of holdings (00)	27	140	64	0	0	0	4	6	265	--	--	--
no. of sample holdings	8	50	18	0	0	0	1	3	88	--	--	--

-- indicates that no sample holdings were found in that size class.

Table 4R: Number per 1000 of operational holdings reporting leased-in area under different terms of lease, by size class of operational holding, State/UT and season

size class of operational holding (ha)	Meghalaya										rural	
	per 1000 no. of holdings with at least one plot leased in for/ from										no. of operational holdings reporting leased-in area	
	fixed money	fixed produce	share of produce	service contract	share of produce together with other terms	usufructuary mortgage	relatives under no specified terms	other terms	any terms (incl. cases of terms not recorded)	estd. (00)	sample	
(1)	(2)	(3)	(4)	(5)	(6)	(7)	(8)	(9)	(10)	(11)	(12)	
≤0.002	0.0	0.0	0.0	0.0	0.0	0.0	0.0	0.0	0.0	0	0	
0.002 - 0.005	0.0	0.0	0.0	0.0	0.0	0.0	0.0	0.0	0.0	0	0	
0.005 - 0.040	98.5	0.0	0.0	0.0	0.0	0.0	53.7	0.0	159.6	14	4	
0.040 - 0.5	89.6	9.4	15.5	0.0	0.0	0.0	80.5	0.0	195.0	130	31	
0.5 - 1.0	116.7	4.9	0.0	0.0	0.0	0.0	19.3	0.0	140.9	135	22	
1.0 - 2.0	132.8	27.1	15.1	0.0	0.0	0.0	2.2	0.0	177.2	112	28	
2.0 - 3.0	41.0	18.0	0.0	0.0	0.0	0.0	0.0	0.0	59.0	11	4	
3.0 - 4.0	72.3	0.0	60.5	0.0	0.0	0.0	0.0	0.0	132.9	14	3	
4.0 - 5.0	0.0	0.0	65.0	0.0	0.0	0.0	0.0	0.0	65.0	3	1	
5.0 - 7.5	0.0	0.0	0.0	0.0	0.0	0.0	0.0	0.0	0.0	0	0	
7.5 - 10.0	-	-	-	-	-	-	-	-	-	0	0	
10.0 - 20.0	-	-	-	-	-	-	-	-	-	0	0	
> 20.0	-	-	-	-	-	-	-	-	-	0	0	
all sizes	100.9	11.3	10.6	0.0	0.0	0.0	28.3	0.0	151.4	418	93	
estd. no. of holdings (00)	278	31	29	0	0	0	78	0	418	--	--	
no. of sample holdings	57	9	8	0	0	0	17	0	93	--	--	
rabhi												
≤0.002	0.0	0.0	0.0	0.0	0.0	0.0	0.0	0.0	0.0	0	0	
0.002 - 0.005	0.0	0.0	0.0	0.0	0.0	0.0	0.0	0.0	0.0	0	0	
0.005 - 0.040	100.0	0.0	0.0	0.0	0.0	0.0	50.7	0.0	150.7	14	4	
0.040 - 0.5	81.6	9.1	15.0	0.0	0.0	0.0	33.1	0.0	138.9	95	25	
0.5 - 1.0	121.3	4.9	0.0	0.0	0.0	0.0	4.8	0.0	133.0	127	22	
1.0 - 2.0	121.7	19.0	15.6	0.0	0.0	0.0	2.2	0.0	158.5	97	25	
2.0 - 3.0	11.6	15.7	0.0	0.0	0.0	0.0	0.0	0.0	27.3	6	3	
3.0 - 4.0	75.4	0.0	63.1	0.0	0.0	0.0	0.0	0.0	138.5	14	3	
4.0 - 5.0	0.0	0.0	82.3	0.0	0.0	0.0	0.0	0.0	82.3	3	1	
5.0 - 7.5	0.0	0.0	0.0	0.0	0.0	0.0	0.0	0.0	0.0	0	0	
7.5 - 10.0	-	-	-	-	-	-	-	-	-	0	0	
10.0 - 20.0	-	-	-	-	-	-	-	-	-	0	0	
> 20.0	-	-	-	-	-	-	-	-	-	0	0	
all sizes	95.8	9.3	10.5	0.0	0.0	0.0	12.0	0.0	128.4	355	83	
estd. no. of holdings (00)	265	26	29	0	0	0	33	0	355	--	--	
no. of sample holdings	56	8	8	0	0	0	10	0	83	--	--	

-- indicates that no sample holdings were found in that size class.

Table 4R: Number per 1000 of operational holdings reporting leased-in area under different terms of lease, by size class of operational holding, State/UT and season

size class of operational holding (ha)	Mizoram										rural	
	per 1000 no. of holdings with at least one plot leased in for/ from										no. of operational holdings reporting leased-in area	
	fixed money	fixed produce	share of produce	service contract	share of produce together with other terms	usufructuary mortgage	relatives under no specified terms	other terms	any terms (incl. cases of terms not recorded)	estd. (00)	sample	estd. (00)
(2)	(3)	(4)	(5)	(6)	(7)	(8)	(9)	(10)	(11)	(12)	(11)	(12)
≤0.002	0.0	0.0	0.0	0.0	0.0	0.0	0.0	0.0	0.0	0.0	0	0
0.002 - 0.005	0.0	0.0	0.0	0.0	0.0	0.0	0.0	0.0	0.0	0.0	0	0
0.005 - 0.040	25.8	0.0	0.0	0.0	0.0	0.0	0.0	0.0	25.8	0.0	1	1
0.040 - 0.5	0.6	0.0	0.0	0.0	0.0	0.0	0.0	28.3	28.9	6	6	3
0.5 - 1.0	27.9	0.0	0.0	0.0	0.0	0.0	6.1	23.5	57.5	16	16	6
1.0 - 2.0	0.6	0.0	0.6	0.0	0.0	0.0	8.7	8.7	9.2	2	2	3
2.0 - 3.0	0.0	0.0	0.0	0.0	0.0	0.0	35.3	0.0	68.5	7	2	2
3.0 - 4.0	0.0	0.0	0.0	0.0	0.0	0.0	0.0	0.0	0.0	0	0	0
4.0 - 5.0	-	-	-	-	-	-	-	-	-	0	0	0
5.0 - 7.5	-	-	-	-	-	-	-	-	-	0	0	0
7.5 - 10.0	0.0	0.0	0.0	0.0	0.0	0.0	0.0	0.0	0.0	0	0	0
10.0 - 20.0	-	-	-	-	-	-	-	-	-	0	0	0
> 20.0	0.0	0.0	0.0	0.0	0.0	0.0	0.0	0.0	0.0	0	0	0
all sizes	9.7	0.0	0.1	0.0	0.0	0.0	5.6	15.9	34.7	32	15	15
estd. no. of holdings (00)	9	0	0	0	0	0	5	14	32	--	--	--
no. of sample holdings	6	0	1	0	0	0	2	6	15	--	--	--
rabi												
≤0.002	0.0	0.0	0.0	0.0	0.0	0.0	0.0	0.0	0.0	0.0	0	0
0.002 - 0.005	0.0	0.0	0.0	0.0	0.0	0.0	0.0	45.6	45.6	2	1	1
0.005 - 0.040	0.0	0.0	0.0	0.0	0.0	0.0	0.0	0.0	0.0	0	0	0
0.040 - 0.5	0.6	0.0	0.0	0.0	0.0	0.0	0.0	119.6	143.6	30	9	9
0.5 - 1.0	18.2	6.4	0.0	0.0	0.0	0.0	0.0	24.7	49.3	13	5	5
1.0 - 2.0	0.6	15.9	0.6	0.0	0.0	0.0	0.0	8.7	25.2	5	4	4
2.0 - 3.0	0.0	0.0	0.0	0.0	0.0	0.0	32.5	0.0	32.5	3	1	1
3.0 - 4.0	0.0	0.0	0.0	0.0	0.0	0.0	0.0	0.0	0.0	0	0	0
4.0 - 5.0	-	-	-	-	-	-	-	-	-	0	0	0
5.0 - 7.5	-	-	-	-	-	-	-	-	-	0	0	0
7.5 - 10.0	0.0	1000.0	0.0	0.0	0.0	0.0	0.0	1000.0	0.0	5	1	1
10.0 - 20.0	-	-	-	-	-	-	-	-	-	0	0	0
> 20.0	0.0	0.0	0.0	0.0	0.0	0.0	0.0	0.0	0.0	0	0	0
all sizes	5.5	11.4	0.1	0.0	0.0	0.0	3.8	39.4	65.7	58	21	21
estd. no. of holdings (00)	5	10	0	0	0	0	3	35	58	--	--	--
no. of sample holdings	4	3	1	0	0	0	1	12	21	--	--	--

-- indicates that no sample holdings were found in that size class.

Table 4R: Number per 1000 of operational holdings reporting leased-in area under different terms of lease, by size class of operational holding, State/UT and season

size class of operational holding (ha)	Nagaland											rural	
	per 1000 no. of holdings with at least one plot leased in for/ from											no. of operational holdings reporting leased-in area	
	fixed money	fixed produce	share of produce	service contract	share of produce together with other terms	usufructuary mortgage	relatives under no specified terms	other terms	any terms (incl. cases of terms not recorded)	estd. (00)	sample	(11)	(12)
(2)	(3)	(4)	(5)	(6)	(7)	(8)	(9)	(10)	(11)	(12)			
≤0.002	0.0	0.0	0.0	0.0	0.0	0.0	0.0	0.0	0.0	0.0	0	0	
0.002 - 0.005	616.8	0.0	17.2	0.0	0.0	0.0	16.9	633.8	40	6			
0.005 - 0.040	0.0	0.0	0.0	0.0	0.0	0.0	0.0	0.0	0	0			
0.040 - 0.5	21.2	0.0	0.0	0.0	0.0	0.0	0.0	21.2	3	1			
0.5 - 1.0	0.0	0.0	2.0	0.0	0.0	0.0	0.0	0.0	1	1			
1.0 - 2.0	0.0	0.0	0.0	0.0	0.0	0.0	0.0	0.0	0	0			
2.0 - 3.0	0.0	0.0	0.0	0.0	0.0	0.0	0.0	0.0	0	0			
3.0 - 4.0	0.0	0.0	0.0	0.0	0.0	0.0	0.0	0.0	0	0			
4.0 - 5.0	-	-	-	-	-	-	-	-	0	0			
5.0 - 7.5	-	-	-	-	-	-	-	-	0	0			
7.5 - 10.0	-	-	-	-	-	-	-	-	0	0			
10.0 - 20.0	-	-	-	-	-	-	-	-	0	0			
> 20.0	-	-	-	-	-	-	-	-	0	0			
all sizes	47.9	0.0	1.9	0.0	0.0	0.0	1.2	49.8	44	8			
estd. no. of holdings (00)	42	0	2	0	0	0	1	44	--	--			
no. of sample holdings	6	0	2	0	0	0	1	8	--	--			
rabi													
≤0.002	0.0	0.0	0.0	0.0	0.0	0.0	0.0	0.0	0	0			
0.002 - 0.005	628.5	0.0	0.0	0.0	0.0	0.0	16.4	644.9	42	8			
0.005 - 0.040	0.0	0.0	0.0	0.0	0.0	0.0	0.0	0.0	0	0			
0.040 - 0.5	20.1	0.0	0.0	0.0	0.0	0.0	0.0	20.1	3	1			
0.5 - 1.0	0.0	0.0	2.0	0.0	0.0	0.0	0.0	2.0	1	1			
1.0 - 2.0	0.0	0.0	0.0	0.0	0.0	0.0	0.0	0.0	0	0			
2.0 - 3.0	0.0	0.0	0.0	0.0	0.0	0.0	0.0	0.0	0	0			
3.0 - 4.0	0.0	0.0	0.0	0.0	0.0	0.0	0.0	0.0	0	0			
4.0 - 5.0	-	-	-	-	-	-	-	-	0	0			
5.0 - 7.5	-	-	-	-	-	-	-	-	0	0			
7.5 - 10.0	-	-	-	-	-	-	-	-	0	0			
10.0 - 20.0	-	-	-	-	-	-	-	-	0	0			
> 20.0	-	-	-	-	-	-	-	-	0	0			
all sizes	48.9	0.0	0.7	0.0	0.0	0.0	1.2	50.7	46	10			
estd. no. of holdings (00)	44	0	1	0	0	0	1	46	--	--			
no. of sample holdings	8	0	1	0	0	0	1	10	--	--			

--- indicates that no sample holdings were found in that size class.

Table 4R: Number per 1000 of operational holdings reporting leased-in area under different terms of lease, by size class of operational holding, State/UT and season

size class of operational holding (ha)	Orissa										rural	
	per 1000 no. of holdings with at least one plot leased in for/ from										no. of operational holdings reporting leased-in area	
	fixed money	fixed produce	share of produce	service contract	share of produce together with other terms	usufructuary mortgage	relatives under no specified terms	other terms	any terms (incl. cases of terms not recorded)	estd. (00)	sample	(11)
(2)	(3)	(4)	(5)	(6)	(7)	(8)	(9)	(10)	(11)	(12)		
≤0.002	0.0	0.0	0.0	64.8	0.0	0.0	0.0	0.0	64.8	31	1	
0.002 - 0.005	0.0	0.0	0.0	0.0	0.0	0.0	0.0	0.0	0.0	0	0	
0.005 - 0.040	0.0	0.0	0.0	0.0	0.0	50.7	20.6	71.2	238	238	3	
0.040 - 0.5	25.7	25.9	119.7	2.9	1.1	19.0	1.7	190.6	4011	4011	98	
0.5 - 1.0	11.8	12.9	201.0	3.8	1.4	4.7	2.7	239.7	2792	2792	82	
1.0 - 2.0	40.2	12.0	134.8	0.0	2.3	4.1	3.8	202.9	1492	1492	68	
2.0 - 3.0	26.5	9.3	60.4	0.0	17.6	12.7	0.0	126.5	244	244	19	
3.0 - 4.0	0.0	0.0	117.9	0.0	0.0	0.0	0.0	117.9	69	69	4	
4.0 - 5.0	0.0	0.0	0.0	0.0	0.0	0.0	0.0	0.0	0	0	0	
5.0 - 7.5	0.0	0.0	0.0	0.0	0.0	0.0	0.0	0.0	0	0	0	
7.5 - 10.0	0.0	0.0	0.0	0.0	0.0	0.0	0.0	0.0	0	0	0	
10.0 - 20.0	0.0	0.0	0.0	0.0	0.0	0.0	0.0	0.0	0	0	0	
> 20.0	-	-	-	-	-	-	-	-	-	0	0	
all sizes	21.2	16.6	125.1	2.8	1.9	14.1	3.4	184.0	8877	8877	275	
estd. no. of holdings (00)	1025	801	6037	135	90	679	163	8877	--	--	--	
no. of sample holdings	25	25	197	4	5	14	6	275	--	--	--	
rabi												
≤0.002	0.0	0.0	0.0	63.0	0.0	0.0	0.0	254.9	127	127	2	
0.002 - 0.005	0.0	0.0	0.0	0.0	0.0	19.4	0.0	19.4	26	26	2	
0.005 - 0.040	0.0	0.0	0.0	0.0	0.0	70.3	0.0	70.3	238	238	3	
0.040 - 0.5	30.4	28.5	128.2	0.8	0.0	2.8	5.2	198.3	3114	3114	77	
0.5 - 1.0	8.9	15.8	204.7	4.6	1.8	5.7	1.4	251.4	2387	2387	76	
1.0 - 2.0	41.6	25.7	146.1	0.0	2.4	4.3	4.0	230.1	1624	1624	69	
2.0 - 3.0	33.7	18.3	48.1	0.0	0.0	14.0	0.0	117.9	206	206	17	
3.0 - 4.0	0.0	0.0	113.7	0.0	0.0	0.0	0.0	113.7	66	66	2	
4.0 - 5.0	0.0	0.0	0.0	0.0	0.0	0.0	0.0	0.0	0	0	0	
5.0 - 7.5	0.0	0.0	0.0	0.0	0.0	0.0	0.0	0.0	0	0	0	
7.5 - 10.0	0.0	0.0	0.0	0.0	0.0	0.0	0.0	0.0	0	0	0	
10.0 - 20.0	0.0	0.0	0.0	0.0	0.0	0.0	0.0	0.0	0	0	0	
> 20.0	-	-	-	-	-	-	-	-	0	0	0	
all sizes	22.7	20.2	127.6	2.2	0.8	10.4	3.0	193.4	7787	7787	248	
estd. no. of holdings (00)	915	812	5137	88	34	417	122	7787	--	--	--	
no. of sample holdings	24	26	171	3	3	12	5	248	--	--	--	

-- indicates that no sample holdings were found in that size class.

Table 4R: Number per 1000 of operational holdings reporting leased-in area under different terms of lease, by size class of operational holding, State/UT and season

size class of operational holding (ha)	Punjab										rural	
	per 1000 no. of holdings with at least one plot leased in for/ from										no. of operational holdings reporting leased-in area	
	fixed money	fixed produce	share of produce	service contract	share of produce together with other terms	usufructuary mortgage	relatives under no specified terms	other terms	any terms (incl. cases of terms not recorded)	estd. (00)	sample	(11)
(2)	(3)	(4)	(5)	(6)	(7)	(8)	(9)	(10)	(11)	(12)		
≤0.002	0.0	0.0	0.0	0.0	0.0	0.0	0.0	0.0	0.0	0.0	0	0
0.002 - 0.005	44.2	0.0	0.0	0.0	0.0	2.6	0.8	45.0	52	3	52	3
0.005 - 0.040	14.6	0.0	0.0	0.0	0.0	9.9	7.9	32.4	260	9	260	9
0.040 - 0.5	45.7	0.0	0.0	0.0	0.0	0.0	13.9	59.6	139	5	139	5
0.5 - 1.0	65.5	6.8	13.6	0.0	0.0	0.0	4.5	83.5	148	10	148	10
1.0 - 2.0	136.5	0.0	35.5	0.0	0.0	0.0	0.0	146.2	330	13	330	13
2.0 - 3.0	283.7	5.6	0.0	0.0	0.0	32.0	1.0	322.4	626	31	626	31
3.0 - 4.0	276.2	0.0	0.0	0.0	0.0	0.0	25.7	276.2	182	15	182	15
4.0 - 5.0	123.6	45.1	0.0	0.0	0.0	17.9	0.0	186.6	110	9	110	9
5.0 - 7.5	375.7	6.6	109.6	0.0	0.0	0.0	7.2	499.0	295	21	295	21
7.5 - 10.0	481.0	15.4	0.0	0.0	0.0	0.0	0.0	496.4	199	17	199	17
10.0 - 20.0	234.2	0.0	108.4	0.0	0.0	0.0	28.7	371.4	120	11	120	11
> 20.0	55.3	0.0	0.0	0.0	0.0	0.0	0.0	55.3	3	1	3	1
all sizes	98.8	3.0	10.1	0.0	0.0	7.7	6.8	121.8	2465	145	2465	145
estd. no. of holdings (00)	2000	60	204	0	0	155	137	2465	--	--	--	--
no. of sample holdings	124	5	5	0	0	6	9	145	--	--	--	--
rabi												
≤0.002	0.0	0.0	0.0	0.0	0.0	0.0	0.0	0.0	0.0	0.0	0	0
0.002 - 0.005	38.6	0.0	0.0	0.0	0.0	0.8	0.8	39.3	49	2	49	2
0.005 - 0.040	14.7	0.0	0.0	0.0	0.0	10.3	13.4	38.0	307	12	307	12
0.040 - 0.5	57.2	0.0	3.3	0.0	0.0	0.0	13.9	74.4	174	6	174	6
0.5 - 1.0	52.8	31.1	20.2	0.0	0.0	0.0	0.0	98.2	203	11	203	11
1.0 - 2.0	154.3	0.0	35.5	0.0	0.0	0.0	0.0	164.1	370	16	370	16
2.0 - 3.0	274.0	0.0	0.0	0.0	0.0	32.7	1.0	307.7	586	28	586	28
3.0 - 4.0	392.1	0.0	0.0	0.0	0.0	0.0	25.1	392.1	265	15	265	15
4.0 - 5.0	179.4	41.2	0.0	0.0	0.0	16.3	0.0	236.9	153	12	153	12
5.0 - 7.5	343.3	6.7	110.0	0.0	0.0	0.0	7.2	467.1	276	20	276	20
7.5 - 10.0	429.4	16.1	0.0	0.0	0.0	0.0	0.0	445.5	170	15	170	15
10.0 - 20.0	339.8	0.0	94.2	0.0	0.0	0.0	25.0	459.0	170	15	170	15
> 20.0	57.1	0.0	0.0	0.0	0.0	0.0	0.0	57.1	3	1	3	1
all sizes	104.1	4.9	11.1	0.0	0.0	7.6	8.4	131.6	2726	153	2726	153
estd. no. of holdings (00)	2156	101	229	0	0	157	174	2726	--	--	--	--
no. of sample holdings	129	6	7	0	0	7	9	153	--	--	--	--

Table 4R: Number per 1000 of operational holdings reporting leased-in area under different terms of lease, by size class of operational holding, State/UT and season

size class of operational holding (ha)	Rajasthan											rural	
	per 1000 no. of holdings with at least one plot leased in for/ from											no. of operational holdings reporting leased-in area	
	fixed money	fixed produce	share of produce	service contract	share of produce together with other terms	usufructuary mortgage	relatives under no specified terms	other terms	any terms (incl. cases of terms not recorded)	estd. (00)	sample	(11)	(12)
(2)	(3)	(4)	(5)	(6)	(7)	(8)	(9)	(10)	(11)	(12)			
≤0.002	0.0	0.0	0.0	0.0	0.0	0.0	0.0	0.0	0.0	0.0	0	0	
0.002 - 0.005	1.3	0.0	0.0	0.8	0.0	0.0	0.0	2.1	4	2			
0.005 - 0.040	0.0	3.4	0.0	0.0	0.0	0.0	0.0	3.4	9	1			
0.040 - 0.5	20.5	0.0	0.3	0.0	0.0	0.0	0.0	20.9	244	7			
0.5 - 1.0	0.0	0.0	7.0	0.0	0.0	0.0	0.0	10.5	134	4			
1.0 - 2.0	7.8	5.8	17.2	0.0	6.8	0.0	0.0	37.6	418	17			
2.0 - 3.0	12.9	0.0	10.7	0.0	0.0	0.0	0.0	23.6	145	11			
3.0 - 4.0	6.0	0.0	74.2	0.0	0.0	0.0	0.0	80.2	274	6			
4.0 - 5.0	27.1	0.6	2.5	0.0	1.3	0.0	0.0	42.4	93	9			
5.0 - 7.5	23.4	6.7	22.3	0.0	0.0	0.0	0.8	53.2	202	15			
7.5 - 10.0	70.6	0.0	19.7	0.0	0.0	1.7	0.0	100.2	93	6			
10.0 - 20.0	3.4	15.5	29.1	0.0	1.1	0.0	0.0	55.2	131	7			
> 20.0	106.2	225.8	0.0	0.0	0.0	0.0	0.0	225.8	96	3			
all sizes	11.6	3.9	13.0	0.0	1.4	0.8	0.8	30.7	1842	88			
estd. no. of holdings (00)	696	233	781	1	81	48	3	1842	--	--			
no. of sample holdings	35	10	35	1	3	3	2	88	--	--			
rabi													
≤0.002	0.0	0.0	0.0	0.0	0.0	0.0	0.0	0.0	0.0	0			
0.002 - 0.005	1.1	0.0	0.0	1.5	0.0	0.0	0.0	2.6	5	2			
0.005 - 0.040	0.0	0.0	3.3	0.0	0.0	0.0	0.0	3.3	9	1			
0.040 - 0.5	7.4	0.0	2.4	0.0	0.0	0.0	0.0	9.8	102	5			
0.5 - 1.0	0.0	0.9	2.3	0.0	0.0	0.0	0.0	6.8	81	5			
1.0 - 2.0	12.9	0.0	24.5	0.0	7.7	0.0	0.0	45.1	446	15			
2.0 - 3.0	7.2	4.1	14.2	0.0	0.0	0.0	0.0	25.5	152	10			
3.0 - 4.0	4.4	0.0	75.4	0.0	0.0	0.0	0.0	79.7	261	5			
4.0 - 5.0	28.5	0.6	16.5	0.0	0.3	0.0	0.0	56.5	126	11			
5.0 - 7.5	13.7	7.1	23.5	0.0	0.0	0.0	0.0	44.2	160	12			
7.5 - 10.0	84.4	0.0	16.4	0.0	0.0	1.6	0.0	110.0	108	6			
10.0 - 20.0	22.9	18.8	6.1	0.0	1.1	0.0	0.0	54.9	131	7			
> 20.0	112.2	238.6	0.0	0.0	0.0	0.0	0.0	238.6	96	3			
all sizes	9.9	3.6	13.9	0.1	1.4	0.8	0.8	29.6	1677	82			
estd. no. of holdings (00)	559	203	787	3	79	48	0	1677	--	--			
no. of sample holdings	29	11	34	2	3	3	2	82	--	--			

Table 4R: Number per 1000 of operational holdings reporting leased-in area under different terms of lease, by size class of operational holding, State/UT and season

size class of operational holding (ha)	Sikkim										rural	
	per 1000 no. of holdings with at least one plot leased in for/ from										no. of operational holdings reporting leased-in area	
	fixed money	fixed produce	share of produce	share of produce together with other terms	usufructuary mortgage	relatives under no specified terms	other terms	any terms (incl. cases of terms not recorded)	estd. (00)	sample		
(2)	(3)	(4)	(5)	(6)	(7)	(8)	(9)	(10)	(11)	(12)		
≤0.002	692.4	88.2	0.0	0.0	0.0	0.0	0.0	780.6	1	2		
0.002 - 0.005	54.8	0.0	0.0	0.0	0.0	0.0	0.0	141.7	3	4		
0.005 - 0.040	57.9	0.0	0.0	0.0	0.0	104.0	0.0	161.9	5	3		
0.040 - 0.5	46.1	90.5	103.5	0.0	0.0	14.4	0.0	270.8	59	26		
0.5 - 1.0	65.5	105.1	18.7	3.6	0.0	0.0	0.0	188.3	39	31		
1.0 - 2.0	53.9	52.4	6.8	0.0	0.0	0.0	0.0	106.7	9	12		
2.0 - 3.0	20.8	44.5	36.0	0.0	0.0	0.0	0.0	101.3	1	6		
3.0 - 4.0	0.0	71.5	0.0	0.0	0.0	0.0	0.0	71.5	0	1		
4.0 - 5.0	0.0	250.0	0.0	0.0	0.0	0.0	0.0	250.0	0	1		
5.0 - 7.5	0.0	0.0	0.0	0.0	0.0	0.0	0.0	0.0	0	0		
7.5 - 10.0	-	-	-	-	-	-	-	-	0	0		
10.0 - 20.0	-	-	-	-	-	-	-	-	0	0		
> 20.0	-	-	-	-	-	-	-	-	0	0		
all sizes	55.3	81.2	47.9	1.3	0.0	10.8	28.4	203.0	117	86		
estd. no. of holdings (00)	32	47	28	1	0	6	16	117	--	--		
no. of sample holdings	29	35	18	1	0	2	11	86	--	--		
rabi												
≤0.002	950.8	0.0	0.0	0.0	0.0	14.1	0.0	964.9	8	4		
0.002 - 0.005	50.7	0.0	0.0	0.0	0.0	0.0	0.0	140.7	4	6		
0.005 - 0.040	57.7	0.0	0.0	0.0	0.0	103.6	0.0	161.3	5	3		
0.040 - 0.5	51.0	81.7	98.7	0.0	0.0	14.7	0.0	259.8	56	24		
0.5 - 1.0	52.6	105.2	21.1	3.7	0.0	0.0	0.0	185.1	37	30		
1.0 - 2.0	35.6	48.3	6.6	0.0	0.0	0.0	0.0	90.5	8	11		
2.0 - 3.0	20.9	44.8	36.2	0.0	0.0	0.0	0.0	101.8	1	6		
3.0 - 4.0	0.0	71.0	0.0	0.0	0.0	0.0	0.0	71.0	0	1		
4.0 - 5.0	0.0	0.0	0.0	0.0	0.0	0.0	0.0	250.0	0	1		
5.0 - 7.5	0.0	0.0	0.0	0.0	0.0	0.0	0.0	0.0	0	0		
7.5 - 10.0	-	-	-	-	-	-	-	-	0	0		
10.0 - 20.0	-	-	-	-	-	-	-	-	0	0		
> 20.0	-	-	-	-	-	-	-	-	0	0		
all sizes	60.8	74.5	45.3	1.3	0.0	10.8	24.8	203.0	119	86		
estd. no. of holdings (00)	36	44	27	1	0	6	15	119	--	--		
no. of sample holdings	29	32	18	1	0	3	9	86	--	--		

-- indicates that no sample holdings were found in that size class.

Table 4R: Number per 1000 of operational holdings reporting leased-in area under different terms of lease, by size class of operational holding, State/UT and season

kharif	Tamil Nadu											rural	
	per 1000 no. of holdings with at least one plot leased in for/ from											no. of operational holdings reporting leased-in area	
	size class of operational holding (ha)	fixed money	fixed produce	share of produce	service contract	share of produce together with other terms	usufructuary mortgage	relatives under no specified terms	other terms	any terms (incl. cases of terms not recorded)	estd. (00)	sample	
(1)	(2)	(3)	(4)	(5)	(6)	(7)	(8)	(9)	(10)	(11)	(12)		
≤0.002	0.0	0.0	0.0	0.0	0.0	0.0	4.7	0.0	4.7	1	1		
0.002 - 0.005	94.1	0.0	0.0	0.0	0.0	0.0	4.5	38.6	137.2	304	8		
0.005 - 0.040	15.7	0.0	2.9	2.9	0.0	0.0	7.7	26.7	52.8	499	12		
0.040 - 0.5	38.9	40.5	20.1	2.0	0.1	3.0	8.0	2.9	112.0	1797	55		
0.5 - 1.0	37.9	27.1	22.1	0.0	5.6	9.6	0.8	5.2	103.8	858	38		
1.0 - 2.0	65.2	51.2	13.8	0.0	0.0	4.8	18.1	2.4	129.3	814	56		
2.0 - 3.0	40.7	13.8	37.4	0.0	0.0	0.0	14.7	6.3	98.2	236	15		
3.0 - 4.0	113.8	61.9	39.8	0.0	0.0	0.0	0.0	7.2	222.8	169	13		
4.0 - 5.0	0.0	6.6	3.7	0.0	0.0	0.0	0.0	0.0	10.3	7	2		
5.0 - 7.5	0.0	0.0	0.0	0.0	0.0	0.0	0.0	0.0	0.0	0	0		
7.5 - 10.0	34.3	0.0	0.0	0.0	0.0	0.0	66.2	0.0	100.6	33	2		
10.0 - 20.0	0.0	0.0	0.0	0.0	0.0	0.0	0.0	0.0	0.0	0	0		
> 20.0	0.0	0.0	1000.0	0.0	0.0	0.0	0.0	0.0	1000.0	2	1		
all sizes	40.5	27.3	15.9	1.3	1.0	3.4	8.3	9.9	100.6	4719	203		
estd. no. of holdings (00)	1900	1280	744	60	48	159	388	463	4719	--	--		
no. of sample holdings	95	53	28	2	2	7	19	13	203	--	--		
rabi													
≤0.002	0.0	0.0	0.0	0.0	0.0	0.0	37.2	0.0	37.2	8	1		
0.002 - 0.005	102.4	0.0	0.0	0.0	0.0	0.0	4.5	46.1	153.0	340	11		
0.005 - 0.040	11.8	0.0	0.0	0.0	0.0	0.0	10.1	23.8	45.6	460	10		
0.040 - 0.5	40.9	43.3	14.0	2.4	0.1	7.7	5.9	3.5	117.9	1572	45		
0.5 - 1.0	51.5	32.7	29.6	0.0	0.0	10.3	1.3	3.0	123.7	956	37		
1.0 - 2.0	70.3	50.7	5.6	0.0	0.0	5.3	19.9	0.4	123.3	704	48		
2.0 - 3.0	46.9	10.5	45.1	0.0	0.0	0.0	16.9	7.6	110.1	217	12		
3.0 - 4.0	125.3	111.4	39.7	0.0	0.0	0.0	0.0	0.0	276.4	181	11		
4.0 - 5.0	0.0	0.0	3.7	0.0	0.0	0.0	0.0	0.0	3.7	2	1		
5.0 - 7.5	0.0	0.0	0.0	0.0	0.0	0.0	0.0	0.0	0.0	0	0		
7.5 - 10.0	47.8	0.0	0.0	0.0	0.0	0.0	92.1	0.0	139.9	33	2		
10.0 - 20.0	0.0	0.0	0.0	0.0	0.0	0.0	0.0	0.0	0.0	0	0		
> 20.0	0.0	0.0	1000.0	0.0	0.0	0.0	0.0	0.0	1000.0	2	1		
all sizes	43.4	28.1	13.1	0.8	0.0	4.9	8.7	9.9	103.5	4475	179		
estd. no. of holdings (00)	1877	1213	568	33	1	212	378	430	4475	--	--		
no. of sample holdings	82	49	20	1	1	8	18	11	179	--	--		

Table 4R: Number per 1000 of operational holdings reporting leased-in area under different terms of lease, by size class of operational holding, State/UT and season

size class of operational holding (ha)	Tripura										no. of operational holdings reporting leased-in area	
	per 1000 no. of holdings with at least one plot leased in for/ from											
	fixed money	fixed produce	share of produce	service contract	share of produce together with other terms	usufructuary mortgage	relatives under no specified terms	other terms	any terms (incl. cases of terms not recorded)	estd. (00)		sample
(1)	(2)	(3)	(4)	(5)	(6)	(7)	(8)	(9)	(10)	(11)	(12)	
≤0.002	0.0	0.0	0.0	0.0	0.0	0.0	0.0	0.0	0.0	0.0	0	0
0.002 - 0.005	0.0	0.0	0.0	0.0	0.0	0.0	0.0	0.0	0.0	0.0	0	0
0.005 - 0.040	0.0	0.0	0.0	0.0	0.0	0.0	0.0	0.0	0.0	0.0	0	0
0.040 - 0.5	4.2	11.3	32.8	0.0	0.0	0.0	0.0	0.0	59.2	153	18	18
0.5 - 1.0	33.1	21.3	105.6	0.0	0.0	0.0	0.0	0.0	151.1	123	28	28
1.0 - 2.0	0.0	0.0	72.0	0.0	0.0	0.0	0.0	0.0	72.0	12	4	4
2.0 - 3.0	0.0	0.0	0.0	0.0	0.0	0.0	0.0	0.0	0.0	0	0	0
3.0 - 4.0	0.0	0.0	0.0	0.0	0.0	0.0	0.0	0.0	0.0	0	0	0
4.0 - 5.0	-	-	-	-	-	-	-	-	-	0	0	0
5.0 - 7.5	-	-	-	-	-	-	-	-	-	0	0	0
7.5 - 10.0	-	-	-	-	-	-	-	-	-	0	0	0
10.0 - 20.0	-	-	-	-	-	-	-	-	-	0	0	0
> 20.0	-	-	-	-	-	-	-	-	-	0	0	0
all sizes	9.0	11.1	43.4	0.0	0.0	0.0	0.0	0.0	68.5	288	50	50
estd. no. of holdings (00)	38	47	183	0	0	0	0	0	288	--	--	--
no. of sample holdings	5	12	29	0	0	0	0	0	50	--	--	--
rabi												
≤0.002	0.0	0.0	0.0	0.0	0.0	0.0	0.0	0.0	0.0	0	0	0
0.002 - 0.005	0.0	0.0	0.0	0.0	0.0	0.0	0.0	0.0	23.1	3	1	1
0.005 - 0.040	0.0	0.0	0.0	0.0	0.0	0.0	0.0	0.0	23.7	14	1	1
0.040 - 0.5	1.0	6.0	26.1	0.0	0.0	0.0	0.0	0.0	40.0	105	15	15
0.5 - 1.0	34.0	18.3	123.8	0.0	0.0	0.0	0.0	0.0	179.3	138	23	23
1.0 - 2.0	0.0	0.0	204.7	0.0	0.0	0.0	0.0	0.0	204.7	23	6	6
2.0 - 3.0	0.0	0.0	0.0	0.0	0.0	0.0	0.0	0.0	0.0	0	0	0
3.0 - 4.0	0.0	0.0	0.0	0.0	0.0	0.0	0.0	0.0	0.0	0	0	0
4.0 - 5.0	-	-	-	-	-	-	-	-	-	0	0	0
5.0 - 7.5	-	-	-	-	-	-	-	-	-	0	0	0
7.5 - 10.0	-	-	-	-	-	-	-	-	-	0	0	0
10.0 - 20.0	-	-	-	-	-	-	-	-	-	0	0	0
> 20.0	-	-	-	-	-	-	-	-	-	0	0	0
all sizes	6.8	7.0	44.1	0.0	0.0	0.0	0.0	0.0	66.6	282	46	46
estd. no. of holdings (00)	29	30	187	0	0	0	0	0	282	--	--	--
no. of sample holdings	4	4	29	0	0	0	0	0	46	--	--	--

--- indicates that no sample holdings were found in that size class.

Table 4R: Number per 1000 of operational holdings reporting leased-in area under different terms of lease, by size class of operational holding, State/UT and season

size class of operational holding (ha)	Uttar Pradesh											rural	
	per 1000 no. of holdings with at least one plot leased in for/ from											no. of operational holdings reporting leased-in area	
	fixed money	fixed produce	share of produce	service contract	share of produce together with other terms	usufructuary mortgage	relatives under no specified terms	other terms	any terms (incl. cases of terms not recorded)	estd. (00)	sample	(11)	(12)
(2)	(3)	(4)	(5)	(6)	(7)	(8)	(9)	(10)	(11)	(12)			
≤0.002	0.0	0.0	0.0	0.0	0.0	0.0	0.0	0.0	0.0	0	0	0	
0.002 - 0.005	20.7	0.0	0.0	0.0	0.0	4.3	0.0	0.0	25.8	180	5	5	
0.005 - 0.040	3.1	0.0	0.0	0.0	0.0	10.6	0.0	7.3	22.2	382	8	8	
0.040 - 0.5	14.1	15.9	83.2	0.1	2.5	0.7	0.8	0.9	120.0	8546	210	210	
0.5 - 1.0	33.3	24.3	117.1	0.8	9.2	0.0	2.4	4.3	194.1	7721	186	186	
1.0 - 2.0	47.8	26.1	102.2	0.0	3.7	1.0	2.1	10.4	186.2	5491	181	181	
2.0 - 3.0	53.5	38.0	52.1	0.0	1.5	0.0	5.6	155.9	1200	1200	60	60	
3.0 - 4.0	81.5	19.8	58.1	0.0	0.0	0.0	0.0	162.8	459	459	21	21	
4.0 - 5.0	17.6	0.0	8.7	0.0	0.0	0.0	0.0	26.2	37	37	2	2	
5.0 - 7.5	84.4	12.1	66.1	0.0	9.1	0.0	0.0	171.7	279	279	12	12	
7.5 - 10.0	0.0	0.0	0.0	0.0	0.0	0.0	0.0	0.0	0	0	0	0	
10.0 - 20.0	97.1	0.0	0.0	0.0	0.0	0.0	0.0	97.1	19	19	2	2	
> 20.0	0.0	0.0	0.0	0.0	0.0	0.0	0.0	1000.0	52	52	1	1	
all sizes	26.4	18.0	79.2	0.2	3.8	0.4	2.9	135.1	24365	688	688	688	
estd. no. of holdings (00)	4760	3241	14286	38	683	77	521	24365	24365	24365	--	--	
no. of sample holdings	153	99	374	2	21	3	13	688	--	--	--	--	
rabhi													
≤0.002	0.0	0.0	0.0	0.0	0.0	0.0	0.0	0.0	0.0	0	0	0	
0.002 - 0.005	20.9	0.0	0.0	0.0	0.0	0.0	20.9	0.0	41.7	337	6	6	
0.005 - 0.040	5.4	0.0	2.1	0.0	0.0	0.0	10.6	0.9	20.6	355	9	9	
0.040 - 0.5	16.7	16.6	83.6	1.3	1.2	0.6	1.0	1.4	129.5	9642	230	230	
0.5 - 1.0	36.2	27.5	105.0	0.7	4.6	1.4	0.0	0.0	182.8	7395	190	190	
1.0 - 2.0	48.7	29.4	115.4	0.0	5.4	1.7	0.1	1.9	199.4	5926	186	186	
2.0 - 3.0	47.9	41.7	75.6	0.7	1.4	1.1	5.2	0.0	165.4	1373	63	63	
3.0 - 4.0	43.3	35.7	83.9	0.0	0.0	0.0	0.0	0.0	162.8	494	26	26	
4.0 - 5.0	45.1	15.4	51.2	0.0	0.0	0.0	0.0	0.0	125.2	199	9	9	
5.0 - 7.5	95.3	11.5	39.3	0.0	0.0	0.0	0.0	0.0	146.2	250	12	12	
7.5 - 10.0	185.2	0.0	0.0	0.0	0.0	0.0	0.0	0.0	185.2	45	1	1	
10.0 - 20.0	15.0	0.0	0.0	0.0	0.0	0.0	205.6	0.0	220.5	56	2	2	
> 20.0	-	-	-	-	-	-	-	-	-	0	0	0	
all sizes	28.1	19.9	80.3	0.7	2.4	0.9	2.8	1.0	139.8	26071	734	734	
estd. no. of holdings (00)	5233	3719	14967	132	449	166	527	180	26071	26071	--	--	
no. of sample holdings	153	115	397	5	13	6	11	7	734	734	--	--	

-- indicates that no sample holdings were found in that size class.

Table 4R: Number per 1000 of operational holdings reporting leased-in area under different terms of lease, by size class of operational holding, State/UT and season

size class of operational holding (ha)	Uttaranchal										rural	
	per 1000 no. of holdings with at least one plot leased in for/ from										no. of operational holdings reporting leased-in area	
	fixed money	fixed produce	share of produce	service contract	share of produce together with other terms	usufructuary mortgage	relatives under no specified terms	other terms	any terms (incl. cases of terms not recorded)	estd. (00)	sample	
(2)	(3)	(4)	(5)	(6)	(7)	(8)	(9)	(10)	(11)	(12)		
≤0.002	0.0	0.0	0.0	0.0	0.0	0.0	676.7	676.7	16	1		
0.002 - 0.005	0.0	0.0	0.0	0.0	0.0	0.0	60.7	60.7	5	1		
0.005 - 0.040	0.0	0.0	0.0	0.0	0.0	0.0	0.0	0.0	0	0		
0.040 - 0.5	4.5	3.5	18.0	0.0	0.0	16.9	0.0	43.0	243	8		
0.5 - 1.0	39.4	0.0	62.1	0.0	0.0	11.2	0.0	112.7	262	8		
1.0 - 2.0	0.0	26.0	4.9	0.0	0.0	0.0	0.0	30.9	23	3		
2.0 - 3.0	0.0	0.0	0.0	0.0	0.0	0.0	0.0	0.0	0	0		
3.0 - 4.0	-	-	-	-	-	-	-	-	0	0		
4.0 - 5.0	-	-	-	-	-	-	-	-	0	0		
5.0 - 7.5	0.0	0.0	0.0	0.0	0.0	0.0	0.0	0.0	0	0		
7.5 - 10.0	-	-	-	-	-	-	-	-	0	0		
10.0 - 20.0	-	-	-	-	-	-	-	-	0	0		
> 20.0	-	-	-	-	-	-	-	-	0	0		
all sizes	11.9	4.0	25.4	0.0	0.0	12.4	2.2	55.9	549	21		
estd. no. of holdings (00)	117	39	250	0	0	122	21	549	--	--		
no. of sample holdings	5	3	8	0	0	3	2	21	--	--		
rabi												
≤0.002	1000.0	0.0	0.0	0.0	0.0	0.0	0.0	1000.0	16	1		
0.002 - 0.005	0.0	0.0	0.0	0.0	0.0	0.0	42.4	42.4	5	1		
0.005 - 0.040	0.0	0.0	0.0	0.0	0.0	0.0	0.0	0.0	0	0		
0.040 - 0.5	6.5	3.4	29.8	0.0	0.0	20.3	0.0	60.0	347	11		
0.5 - 1.0	7.4	44.4	11.8	0.0	0.0	0.0	0.0	63.6	140	4		
1.0 - 2.0	0.0	16.6	14.8	0.0	0.0	0.0	0.0	31.4	23	2		
2.0 - 3.0	0.0	0.0	0.0	0.0	0.0	0.0	0.0	0.0	0	0		
3.0 - 4.0	-	-	-	-	-	-	-	-	0	0		
4.0 - 5.0	-	-	-	-	-	-	-	-	0	0		
5.0 - 7.5	0.0	0.0	0.0	0.0	0.0	0.0	0.0	0.0	0	0		
7.5 - 10.0	-	-	-	-	-	-	-	-	0	0		
10.0 - 20.0	-	-	-	-	-	-	-	-	0	0		
> 20.0	-	-	-	-	-	-	-	-	0	0		
all sizes	7.1	13.2	21.2	0.0	0.0	11.9	0.5	53.9	531	19		
estd. no. of holdings (00)	70	130	209	0	0	117	5	531	--	--		
no. of sample holdings	6	3	6	0	0	3	1	19	--	--		

-- indicates that no sample holdings were found in that size class.

Table 4R: Number per 1000 of operational holdings reporting leased-in area under different terms of lease, by size class of operational holding, State/UT and season

size class of operational holding (ha)	West Bengal										no. of operational holdings reporting leased-in area	
	per 1000 no. of holdings with at least one plot leased in for/ from											
	fixed money	fixed produce	share of produce	service contract	share of produce together with other terms	usufructuary mortgage	relatives under no specified terms	other terms	any terms (incl. cases of terms not recorded)	estd. (00)		sample
(2)	(3)	(4)	(5)	(6)	(7)	(8)	(9)	(10)	(11)	(12)		
≤0.002	0.0	0.0	0.0	0.0	0.0	0.0	0.0	0.0	0.0	13.0	4	1
0.002 - 0.005	0.0	0.0	0.0	0.0	0.0	0.0	0.0	0.0	0.0	12.6	26	8
0.005 - 0.040	0.0	1.0	0.3	0.0	0.0	0.0	0.0	0.0	0.0	11.8	147	6
0.040 - 0.5	45.6	51.0	62.7	0.0	4.6	2.0	2.3	173.8	7637	173.8	2891	200
0.5 - 1.0	47.8	51.4	69.9	0.0	0.0	1.7	2.4	177.4	2891	177.4	936	100
1.0 - 2.0	18.0	37.8	54.6	2.7	3.4	1.4	0.0	124.6	159	124.6	62	76
2.0 - 3.0	28.3	52.7	4.2	0.0	0.0	0.0	0.0	108.0	159	108.0	62	16
3.0 - 4.0	80.5	86.0	0.0	0.0	0.0	0.0	0.0	178.9	62	178.9	2	6
4.0 - 5.0	16.2	0.0	0.0	0.0	0.0	0.0	0.0	16.2	2	16.2	1	3
5.0 - 7.5	126.4	0.0	147.8	0.0	0.0	0.0	0.0	357.1	18	357.1	0	0
7.5 - 10.0	0.0	0.0	0.0	0.0	0.0	0.0	0.0	0.0	0	0.0	0	0
10.0 - 20.0	-	-	-	-	-	-	-	-	-	-	0	0
> 20.0	-	-	-	-	-	-	-	-	-	-	0	0
all sizes	35.4	41.2	51.1	0.2	2.7	1.5	8.2	140.5	3.0	11880	11880	417
estd. no. of holdings (00)	2996	3484	4321	21	229	125	690	11880	254	11880	--	--
no. of sample holdings	119	107	147	1	8	4	34	417	7	417	--	--
rabi												
≤0.002	0.0	0.0	0.0	44.2	0.0	0.0	11.2	55.4	0.0	55.4	18	2
0.002 - 0.005	0.0	0.0	0.0	0.0	0.0	0.0	12.6	12.6	0.0	12.6	26	8
0.005 - 0.040	0.0	4.0	0.0	0.0	0.0	0.0	4.8	12.1	3.4	12.1	159	5
0.040 - 0.5	51.1	45.0	61.3	0.0	3.6	0.0	12.3	175.3	1.6	175.3	7427	195
0.5 - 1.0	51.8	65.6	57.1	0.0	0.0	1.8	1.5	174.7	0.0	174.7	2769	101
1.0 - 2.0	27.1	56.6	58.0	0.0	2.6	1.5	1.9	148.4	0.0	148.4	1036	77
2.0 - 3.0	28.4	40.4	5.8	14.5	0.0	0.0	8.5	108.3	49.4	108.3	157	17
3.0 - 4.0	70.8	86.5	0.0	0.0	0.0	0.0	12.4	169.7	0.0	169.7	58	5
4.0 - 5.0	16.2	0.0	0.0	0.0	0.0	0.0	0.0	16.2	0.0	16.2	2	1
5.0 - 7.5	204.4	85.9	0.0	0.0	0.0	0.0	85.9	290.3	0.0	290.3	14	3
7.5 - 10.0	155.7	0.0	0.0	0.0	0.0	0.0	0.0	155.7	0.0	155.7	2	1
10.0 - 20.0	-	-	-	-	-	-	-	-	-	-	0	0
> 20.0	-	-	-	-	-	-	-	-	-	-	0	0
all sizes	39.4	42.2	47.4	0.4	2.1	0.5	8.1	141.2	2.2	11667	11667	415
estd. no. of holdings (00)	3252	3485	3914	35	171	39	670	11667	183	11667	--	--
no. of sample holdings	137	107	133	2	4	2	31	415	7	415	--	--

-- indicates that no sample holdings were found in that size class.

Table 4R: Number per 1000 of operational holdings reporting leased-in area under different terms of lease, by size class of operational holding, State/UT and season

size class of operational holding (ha)	all-India											rural	
	per 1000 no. of holdings with at least one plot leased in for/ from											no. of operational holdings reporting leased-in area	
	fixed money	fixed produce	share of produce	service contract	share of produce together with other terms	usufructuary mortgage	relatives under no specified terms	other terms	any terms (incl. cases of terms not recorded)	estd. (00)	sample	(11)	(12)
(2)	(3)	(4)	(5)	(6)	(7)	(8)	(9)	(10)	(11)	(12)			
≤0.002	26.5	1.5	0.0	2.8	0.0	1.3	14.4	49.4	553	30			
0.002 - 0.005	18.8	0.0	0.2	0.3	0.0	7.9	6.0	33.4	1387	81			
0.005 - 0.040	11.2	2.5	0.6	5.0	0.0	9.6	8.1	36.7	3814	110			
0.040 - 0.5	22.4	25.0	55.2	1.2	1.7	6.8	2.6	114.2	39673	1203			
0.5 - 1.0	28.4	23.9	66.0	0.8	4.2	3.8	1.8	129.3	26183	967			
1.0 - 2.0	31.0	23.3	54.4	0.3	3.4	3.9	2.5	117.3	19299	965			
2.0 - 3.0	40.3	21.7	33.8	1.1	4.0	7.0	7.2	113.3	7314	392			
3.0 - 4.0	48.3	16.9	35.1	0.1	0.7	6.3	3.2	106.2	2820	162			
4.0 - 5.0	27.6	14.6	15.4	0.3	1.3	4.9	3.3	67.1	1297	114			
5.0 - 7.5	50.5	7.6	30.5	0.0	1.5	0.0	1.4	89.4	1538	113			
7.5 - 10.0	70.1	10.3	18.4	0.0	0.6	4.0	0.0	104.6	628	49			
10.0 - 20.0	53.8	34.6	49.5	0.0	0.6	2.4	2.7	135.6	939	42			
> 20.0	96.4	89.8	2.1	0.0	0.0	48.9	0.0	195.0	209	10			
all sizes	26.7	20.1	45.4	1.2	2.3	5.8	3.5	104.3	105655	4238			
estd. no. of holdings (00)	27070	20314	45980	1263	2340	5915	3585	105655	--	--			
no. of sample holdings	1263	810	1632	74	93	237	169	4238	--	--			
rabi													
≤0.002	36.5	5.0	0.0	3.9	0.0	15.1	2.9	71.6	837	31			
0.002 - 0.005	17.8	0.0	0.8	1.3	0.0	11.5	5.6	36.6	1524	86			
0.005 - 0.040	10.9	2.8	0.5	4.0	0.0	8.4	6.0	33.2	3591	110			
0.040 - 0.5	25.6	25.4	56.4	1.3	1.6	6.9	3.0	122.1	39182	1161			
0.5 - 1.0	28.7	26.8	63.2	0.9	2.8	3.5	1.9	129.4	24203	896			
1.0 - 2.0	33.8	26.4	59.3	0.2	3.9	2.7	2.2	126.1	19202	909			
2.0 - 3.0	39.1	22.5	39.6	1.5	2.2	4.3	4.9	109.8	6555	359			
3.0 - 4.0	47.1	18.0	36.9	0.0	0.3	6.6	2.3	109.3	2835	155			
4.0 - 5.0	35.7	13.7	24.0	0.0	1.4	81.6	2.9	83.2	1498	125			
5.0 - 7.5	47.8	7.9	24.4	0.0	5.3	0.0	1.3	112.2	1407	99			
7.5 - 10.0	83.6	6.0	14.7	0.0	3.7	4.3	0.0	709	709	58			
10.0 - 20.0	68.0	31.9	26.6	0.0	0.6	7.8	1.8	137.5	955	48			
> 20.0	62.2	88.3	84.8	0.0	0.0	0.0	0.0	193.8	211	8			
all sizes	28.4	21.0	45.5	1.3	2.0	5.6	3.1	107.3	102708	4045			
estd. no. of holdings (00)	27172	20085	43588	1232	1910	5399	2990	102708	--	--			
no. of sample holdings	1234	774	1523	69	76	212	155	4045	--	--			

Table 5R: Percentage of area leased in to total area operated by terms of lease for each size class of operational holding, by State/UT and season

size class of operational holding (ha)	Andhra Pradesh											rural		
	percentage of operated area leased in for/ from										no. of sample holdings reporting leased-in area			
	fixed money (2)	fixed produce (3)	share of produce (4)	service contract (5)	share of produce together with other terms (6)	usufructuary mortgage (7)	relatives under no specified terms (8)	under other terms (9)	n. r. (10)	all (11)			estd. area leased in (00 ha) (12)	
<= 0.002	0.00	0.00	0.00	0.00	0.00	0.00	0.00	0.00	0.00	0.00	0.00	0.00	0	0
0.002 - 0.005	0.00	0.00	0.00	0.00	0.00	0.00	0.67	0.16	0.83	0.00	0.83	0.00	0	3
0.005 - 0.040	0.15	0.00	0.00	0.00	0.00	0.00	1.15	0.54	1.84	0.00	1.84	0.00	1	7
0.040 - 0.5	3.28	5.19	2.24	0.00	0.00	0.00	0.35	0.12	11.18	0.00	11.18	0.00	639	67
0.5 - 1.0	3.37	5.50	2.08	0.00	1.03	0.43	0.01	0.00	12.42	0.00	12.42	0.00	1323	67
1.0 - 2.0	2.78	5.51	1.97	0.00	0.40	0.00	0.10	0.22	11.05	0.05	11.05	0.00	2068	106
2.0 - 3.0	3.98	4.13	1.69	0.00	0.00	0.00	0.72	0.02	10.54	0.00	10.54	0.00	1435	58
3.0 - 4.0	4.89	3.13	0.41	0.00	0.00	0.00	0.42	0.34	9.19	0.00	9.19	0.00	602	21
4.0 - 5.0	3.00	1.66	1.52	0.00	0.00	0.00	0.00	0.32	6.50	0.00	6.50	0.00	668	17
5.0 - 7.5	1.82	0.75	0.00	0.00	0.00	0.00	0.00	0.00	2.56	0.00	2.56	0.00	99	5
7.5 - 10.0	1.60	0.09	0.00	0.00	0.00	0.00	0.00	0.00	1.68	0.00	1.68	0.00	92	3
10.0 - 20.0	1.50	1.46	9.98	0.00	0.00	0.00	0.00	0.00	12.94	0.00	12.94	0.00	1001	6
> 20.0	0.00	0.00	0.00	0.00	0.00	0.00	0.00	0.00	0.00	0.00	0.00	0.00	0	0
all sizes	2.83	3.39	2.15	0.00	0.21	0.05	0.19	0.12	8.95	0.01	8.95	0.01	7928	360
estd. area (00 ha)	2511	2999	1903	0	185	46	167	108	7928	9	7928	-	-	-
no. of sample holdings	131	142	51	0	6	1	24	18	360	1	360	-	-	-
rabi														
<= 0.002	0.00	0.00	0.00	0.00	0.00	0.00	0.00	0.00	0.00	0.00	0.00	0.00	0	0
0.002 - 0.005	0.00	0.00	0.00	0.00	0.00	0.00	0.75	0.18	0.93	0.00	0.93	0.00	0	3
0.005 - 0.040	0.22	2.13	0.00	0.00	0.00	0.00	0.54	0.22	3.11	0.00	3.11	0.00	3	6
0.040 - 0.5	3.91	6.42	1.72	0.00	0.81	0.00	0.81	0.03	13.68	0.00	13.68	0.00	566	55
0.5 - 1.0	3.55	6.00	2.21	0.00	1.05	0.00	0.60	0.01	13.42	0.00	13.42	0.00	1132	55
1.0 - 2.0	3.64	6.32	1.72	0.00	0.49	0.00	0.12	0.00	12.29	0.00	12.29	0.00	1895	93
2.0 - 3.0	2.62	4.28	2.80	0.00	0.00	0.00	0.00	0.06	9.77	0.00	9.77	0.00	1209	55
3.0 - 4.0	3.79	2.85	0.42	0.00	0.00	0.00	0.46	0.00	7.52	0.00	7.52	0.00	451	16
4.0 - 5.0	3.59	1.60	1.73	0.00	0.00	0.00	0.00	0.00	6.93	0.00	6.93	0.00	624	15
5.0 - 7.5	2.28	0.65	0.00	0.00	0.54	0.00	0.00	0.00	3.48	0.00	3.48	0.00	153	6
7.5 - 10.0	1.62	0.15	0.00	0.00	0.00	0.00	0.00	0.00	1.77	0.00	1.77	0.00	92	3
10.0 - 20.0	2.80	1.64	0.62	0.00	0.00	0.00	0.00	0.00	5.06	0.00	5.06	0.00	348	7
> 20.0	0.00	0.00	27.08	0.00	0.00	0.00	0.00	0.00	27.08	0.00	27.08	0.00	2531	1
all sizes	2.80	3.38	4.46	0.00	0.27	0.00	0.16	0.01	11.08	0.00	11.08	0.00	9003	315
estd. area (00 ha)	2274	2742	3624	0	221	0	131	10	9003	0	9003	-	-	-
no. of sample holdings	116	130	44	0	7	0	21	14	315	0	315	-	-	-

Table 5R: Percentage of area leased in to total area operated by terms of lease for each size class of operational holding, by State/UT and season

size class of operational holding (ha)	Arunachal Pradesh											no. of sample holdings reporting leased- in area	
	(1)	(2)	(3)	(4)	(5)	(6)	(7)	(8)	(9)	(10)	(11)		(12)
	fixed money	fixed produce	share of produce	share of produce together with other terms	service contract	share of produce together with other terms	usufructuary mortgage	relatives under no specified terms	under other terms	n. r.	all	estd. area leased in (00 ha)	
<= 0.002	29.88	0.00	0.00	0.00	0.00	0.00	0.00	0.00	0.00	63.01	92.89	0	13
0.002 - 0.005	1.35	0.00	0.00	0.00	0.00	0.00	0.00	0.00	0.00	0.28	1.64	0	3
0.005 - 0.040	1.88	0.00	0.00	0.00	0.00	0.00	0.00	0.00	0.00	0.00	1.88	0	1
0.040 - 0.5	1.12	0.00	0.00	0.00	0.00	0.00	0.00	3.08	0.00	2.54	6.74	6	7
0.5 - 1.0	0.29	0.00	0.00	0.00	0.00	0.00	0.00	0.00	0.00	0.74	1.03	2	2
1.0 - 2.0	0.00	0.39	0.00	0.00	0.00	1.58	0.00	0.62	0.00	0.00	2.59	15	8
2.0 - 3.0	0.00	0.00	0.00	0.00	0.00	8.68	0.00	0.00	0.00	0.00	8.68	31	3
3.0 - 4.0	0.00	0.00	0.00	0.00	0.00	3.56	0.00	0.00	0.00	0.00	3.56	8	1
4.0 - 5.0	0.00	0.00	0.00	0.00	0.00	0.00	0.00	0.00	0.00	2.53	2.53	5	1
5.0 - 7.5	0.00	0.00	0.00	0.00	0.00	0.00	0.00	0.00	0.00	0.00	0.00	0	0
7.5 - 10.0	0.00	0.00	0.00	0.00	0.00	0.00	0.00	0.00	0.00	0.00	0.00	0	0
10.0 - 20.0	-	-	-	-	-	-	-	-	-	-	-	0	0
> 20.0	-	-	-	-	-	-	-	-	-	-	-	0	0
all sizes	0.09	0.13	0.00	0.00	0.00	2.73	0.00	0.36	0.00	0.46	3.77	67	39
estd. area (00 ha)	2	2	0	0	0	49	0	6	0	8	67	-	-
no. of sample holdings	14	2	0	0	0	8	0	3	0	14	39	-	-
rabi													
<= 0.002	56.83	0.00	0.00	0.00	0.00	0.00	0.00	0.00	0.00	0.00	56.83	0	9
0.002 - 0.005	0.00	0.00	0.00	0.00	0.00	0.00	0.00	0.00	0.00	0.92	0.92	0	1
0.005 - 0.040	1.64	0.00	0.00	0.00	0.00	0.00	0.00	0.00	0.00	0.00	1.64	0	1
0.040 - 0.5	2.59	0.00	0.00	0.00	0.00	0.00	0.00	3.17	0.00	0.38	6.14	6	6
0.5 - 1.0	5.37	0.00	0.00	0.00	0.00	0.00	0.00	0.00	0.00	0.00	5.37	9	4
1.0 - 2.0	1.73	0.63	0.00	0.00	0.00	1.92	0.00	0.00	0.00	0.00	4.27	21	8
2.0 - 3.0	0.00	0.00	0.00	0.00	0.00	8.94	0.00	0.00	0.00	0.00	8.94	31	3
3.0 - 4.0	0.00	0.00	0.00	0.00	0.00	4.95	0.00	0.00	0.00	0.00	4.95	8	1
4.0 - 5.0	0.00	0.00	0.00	0.00	0.00	0.00	0.00	26.92	0.00	0.23	27.14	45	4
5.0 - 7.5	0.00	0.00	0.00	0.00	0.00	0.00	0.00	0.00	0.00	0.00	0.00	0	0
7.5 - 10.0	0.00	0.00	0.00	0.00	0.00	0.00	0.00	20.45	0.00	0.00	20.45	24	1
10.0 - 20.0	-	-	-	-	-	-	-	-	-	-	-	0	0
> 20.0	-	-	-	-	-	-	-	-	-	-	-	0	0
all sizes	1.19	0.19	0.00	0.00	0.00	2.98	0.00	4.36	0.00	0.04	8.76	143	38
estd. area (00 ha)	19	3	0	0	0	49	0	71	0	1	143	-	-
no. of sample holdings	20	2	0	0	0	8	0	5	0	3	38	-	-

‘-’ indicates that no sample holdings were found in that size class.

Table 5R: Percentage of area leased in to total area operated by terms of lease for each size class of operational holding, by State/UT and season

size class of operational holding (ha)	Assam											no. of sample holdings reporting leased-in area (13)	
	percentage of operated area leased in for/ from												
	fixed money (2)	fixed produce (3)	share of produce (4)	service contract (5)	share of produce together with other terms (6)	usufructuary mortgage (7)	relatives under no specified terms (8)	under other terms (9)	n. r. (10)	all (11)	estd. area leased in (00 ha) (12)		
<= 0.002	0.00	0.00	0.00	0.00	0.00	0.00	0.00	0.00	0.00	0.00	0.00	0	0
0.002 - 0.005	0.00	0.00	0.00	0.00	0.00	0.00	2.54	0.18	4.90	7.63	0	0	8
0.005 - 0.040	0.00	0.00	0.00	14.05	0.00	0.00	0.93	1.77	0.83	17.58	16	16	17
0.040 - 0.5	0.06	0.21	2.74	0.08	0.00	0.00	0.00	0.08	1.19	4.35	144	144	38
0.5 - 1.0	0.14	0.18	2.74	0.01	0.17	0.00	0.00	0.00	0.39	3.62	235	235	36
1.0 - 2.0	1.45	0.30	3.75	0.01	0.20	0.00	0.00	0.02	0.72	6.45	547	547	59
2.0 - 3.0	0.52	0.00	1.35	0.00	0.62	0.00	0.00	0.21	2.78	5.49	177	177	12
3.0 - 4.0	1.21	0.00	4.31	0.00	3.19	0.00	0.00	0.00	0.00	8.70	70	70	5
4.0 - 5.0	0.00	0.00	7.10	0.00	0.67	0.00	0.00	0.00	0.00	7.77	25	25	2
5.0 - 7.5	0.00	0.00	0.00	0.00	0.00	0.00	0.00	0.00	0.00	0.00	0	0	0
7.5 - 10.0	28.44	0.00	0.00	0.00	0.00	0.00	0.00	0.00	0.00	28.44	36	36	1
10.0 - 20.0	-	-	-	-	-	-	-	-	-	-	0	0	0
> 20.0	-	-	-	-	-	-	-	-	-	-	0	0	0
all sizes	0.84	0.19	2.92	0.07	0.32	0.00	0.00	0.05	0.92	5.31	1249	1249	178
estd. area (00 ha)	197	44	687	17	76	0	1	12	216	1249	-	-	-
no. of sample holdings	21	13	83	27	8	0	6	17	16	178	-	-	-
rabi													
<= 0.002	0.00	0.00	0.00	0.00	0.00	0.00	0.00	0.00	0.00	0.00	0	0	0
0.002 - 0.005	0.00	0.00	0.00	0.00	0.00	0.00	2.41	0.17	0.00	2.58	0	0	6
0.005 - 0.040	0.00	0.00	0.05	11.96	0.00	0.00	0.84	0.51	1.25	14.61	14	14	16
0.040 - 0.5	0.06	0.00	2.23	0.03	0.00	0.00	0.00	0.62	1.01	3.96	131	131	32
0.5 - 1.0	0.13	0.17	1.80	0.04	0.17	0.00	0.00	0.00	0.98	3.29	204	204	34
1.0 - 2.0	1.43	0.28	2.98	0.01	0.15	0.00	0.00	0.27	0.25	5.37	411	411	41
2.0 - 3.0	0.56	0.00	0.70	0.00	0.67	0.00	0.00	0.15	4.49	6.57	196	196	11
3.0 - 4.0	1.28	0.00	1.89	0.00	0.51	0.00	0.00	0.00	0.00	3.68	28	28	3
4.0 - 5.0	0.00	0.00	7.09	0.00	0.67	0.00	0.00	0.00	3.84	11.59	37	37	3
5.0 - 7.5	0.00	0.00	0.00	0.00	0.00	0.00	0.00	0.00	0.00	0.00	0	0	0
7.5 - 10.0	28.44	0.00	0.00	0.00	0.00	0.00	0.00	0.00	0.00	28.44	36	36	1
10.0 - 20.0	-	-	-	-	-	-	-	-	-	-	0	0	0
> 20.0	-	-	-	-	-	-	-	-	-	-	0	0	0
all sizes	0.82	0.15	2.13	0.07	0.22	0.00	0.00	0.21	1.18	4.77	1058	1058	147
estd. area (00 ha)	182	32	471	16	48	0	1	46	261	1058	-	-	-
no. of sample holdings	17	6	66	26	6	0	6	13	23	147	-	-	-

‘-’ indicates that no sample holdings were found in that size class.

Table 5R: Percentage of area leased in to total area operated by terms of lease for each size class of operational holding, by State/UT and season

size class of operational holding (ha)	Bihar											no. of sample holdings reporting leased-in area (13)	
	percentage of operated area leased in for/ from												
	fixed money (2)	fixed produce (3)	share of produce (4)	service contract (5)	share of produce together with other terms (6)	usufructuary mortgage (7)	relatives under no specified terms (8)	under other terms (9)	n. r. (10)	all (11)	estd. area leased in (00 ha) (12)		
<= 0.002	0.00	0.00	0.00	0.00	0.00	0.00	0.00	0.00	0.00	0.00	0.00	0	0
0.002 - 0.005	0.15	0.00	0.08	0.00	0.00	0.00	2.95	0.00	0.04	3.21	1	5	5
0.005 - 0.040	0.66	1.16	0.14	0.38	0.00	0.00	0.00	0.15	0.00	2.48	4	9	9
0.040 - 0.5	2.01	3.40	10.25	0.37	0.25	0.25	0.01	0.00	0.13	16.42	1429	216	216
0.5 - 1.0	3.05	3.33	9.41	0.20	0.30	0.30	0.22	0.00	0.00	16.57	1860	146	146
1.0 - 2.0	0.98	1.59	8.80	0.00	0.08	0.08	0.00	0.00	0.00	11.49	1440	125	125
2.0 - 3.0	0.42	2.33	9.64	0.00	0.13	0.13	0.00	0.10	0.00	12.62	714	26	26
3.0 - 4.0	0.09	0.00	0.00	0.00	0.00	0.00	0.00	0.00	0.00	0.09	2	1	1
4.0 - 5.0	0.22	0.00	0.00	0.00	0.00	0.00	0.00	0.00	0.00	0.22	4	1	1
5.0 - 7.5	2.19	0.00	0.00	0.00	0.00	0.00	0.00	0.00	0.00	2.19	24	1	1
7.5 - 10.0	0.00	0.00	0.00	0.00	0.00	0.00	0.00	0.00	0.00	0.00	0	0	0
10.0 - 20.0	0.00	0.00	0.00	0.00	0.00	0.00	0.00	0.00	0.00	0.00	0	0	0
> 20.0	-	-	-	-	-	-	-	-	-	-	0	0	0
all sizes	1.49	2.15	7.70	0.12	0.15	0.02	0.06	0.01	0.02	11.73	5478	530	530
estd. area (00 ha)	696	1003	3598	55	72	10	26	6	11	5478	-	-	-
no. of sample holdings	91	107	326	6	6	7	5	7	4	530	-	-	-
rabi													
<= 0.002	0.00	0.00	0.00	0.00	0.00	0.00	5.05	2.26	0.00	7.31	0	2	2
0.002 - 0.005	0.23	0.00	0.00	0.00	0.00	0.00	3.00	0.00	0.00	3.23	1	4	4
0.005 - 0.040	0.68	0.76	0.00	0.39	0.00	0.00	0.00	0.15	0.00	1.98	3	6	6
0.040 - 0.5	2.33	3.75	10.50	0.36	0.24	0.07	0.01	0.01	0.02	17.29	1531	227	227
0.5 - 1.0	3.20	3.33	9.14	0.20	0.29	0.05	0.22	0.00	0.17	16.58	1909	145	145
1.0 - 2.0	0.92	1.77	8.28	0.00	0.08	0.03	0.06	0.00	0.00	11.14	1435	124	124
2.0 - 3.0	0.34	2.09	9.09	0.00	0.12	0.00	0.00	0.10	0.31	12.05	713	27	27
3.0 - 4.0	0.00	0.00	0.00	0.00	0.00	0.00	0.00	0.00	0.00	0.00	0	0	0
4.0 - 5.0	0.22	0.00	0.00	0.00	0.00	0.00	0.00	0.00	0.00	0.22	4	1	1
5.0 - 7.5	2.18	0.00	0.00	0.00	0.00	0.00	0.00	0.00	0.00	2.18	24	1	1
7.5 - 10.0	0.00	0.00	0.00	0.00	0.00	0.00	0.00	0.00	0.00	0.00	0	0	0
10.0 - 20.0	0.00	0.00	0.00	0.00	0.00	0.00	0.00	0.00	0.00	0.00	0	0	0
> 20.0	0.00	0.00	0.00	0.00	0.00	0.00	0.00	0.00	0.00	0.00	0	0	0
all sizes	1.55	2.23	7.51	0.12	0.15	0.03	0.07	0.02	0.08	11.77	5622	537	537
estd. area (00 ha)	743	1067	3587	55	72	15	34	7	40	5622	-	-	-
no. of sample holdings	94	108	321	6	6	8	6	9	7	537	-	-	-

‘.’ indicates that no sample holdings were found in that size class.

Table 5R: Percentage of area leased in to total area operated by terms of lease for each size class of operational holding, by State/UT and season

size class of operational holding (ha)	Chhattisgarh													rural	
	percentage of operated area leased in for/ from											all	estd. area leased in (00 ha)		no. of sample holdings reporting leased-in area
	fixed money	fixed produce	share of produce	service contract	share of produce together with other terms	usufructuary mortgage	relatives under no specified terms	under other terms	n. r.						
(2)	(3)	(4)	(5)	(6)	(7)	(8)	(9)	(10)	(11)	(12)	(13)				
<= 0.002	0.00	0.00	0.00	0.00	0.00	0.00	0.00	0.00	16.76	0.00	0.00	16.76	0	1	
0.002 - 0.005	0.00	0.00	0.00	0.00	0.00	0.00	0.00	0.00	5.45	0.00	0.00	5.45	0	1	
0.005 - 0.040	0.00	0.00	0.00	0.00	0.00	0.00	0.04	0.00	0.00	0.00	0.04	0.00	0	1	
0.040 - 0.5	1.31	5.25	5.27	0.00	0.62	0.00	0.09	0.01	0.01	0.52	13.06	267	267	17	
0.5 - 1.0	1.27	3.04	2.35	0.00	0.00	0.00	0.00	0.00	0.00	0.00	0.00	6.67	349	20	
1.0 - 2.0	0.88	2.29	2.29	0.00	0.39	0.00	0.00	0.00	0.00	0.00	0.00	5.85	567	24	
2.0 - 3.0	0.00	2.81	1.48	0.00	0.00	0.00	0.00	1.93	0.00	1.33	7.56	645	645	15	
3.0 - 4.0	0.00	0.67	1.69	0.00	0.00	0.00	1.71	0.00	0.00	0.11	4.19	165	165	9	
4.0 - 5.0	0.92	0.50	1.68	0.00	0.00	0.00	0.00	0.00	0.00	0.00	3.11	124	124	4	
5.0 - 7.5	0.00	1.85	0.67	0.00	0.36	0.00	0.00	0.00	0.00	0.00	2.88	118	118	5	
7.5 - 10.0	0.00	0.00	15.48	0.00	0.00	0.00	0.00	0.00	0.00	0.00	15.48	120	120	1	
10.0 - 20.0	1.03	0.00	0.76	0.00	0.00	0.00	0.00	0.00	0.00	0.00	1.79	50	50	2	
> 20.0	-	-	-	-	-	-	-	-	-	-	-	0	0	0	
all sizes	0.59	2.07	2.15	0.00	0.16	0.00	0.17	0.40	0.31	5.85	2406	2406	2406	100	
estd. area (00 ha)	244	851	882	0	65	0	69	166	129	2406	-	-	-	-	
no. of sample holdings	13	32	41	1	4	0	5	4	3	100	-	-	-	-	
rabi															
<= 0.002	8.80	0.00	0.00	0.00	0.00	0.00	0.00	0.00	0.00	0.00	0.00	8.80	0	1	
0.002 - 0.005	0.00	0.00	0.00	0.00	0.00	0.00	0.00	0.45	0.00	0.00	0.45	0	0	1	
0.005 - 0.040	0.00	0.00	0.00	0.00	0.00	0.00	0.00	0.00	0.00	0.00	0.00	0	0	0	
0.040 - 0.5	2.33	5.41	0.30	0.00	0.00	0.00	0.98	0.00	0.00	0.00	9.01	132	132	10	
0.5 - 1.0	0.84	0.69	1.64	0.00	0.00	0.00	0.00	0.00	0.00	0.00	3.17	115	115	7	
1.0 - 2.0	2.27	2.27	1.60	0.00	0.00	0.00	0.02	0.00	0.00	0.61	6.76	519	519	22	
2.0 - 3.0	0.00	1.53	0.82	0.00	0.00	0.00	0.00	2.55	0.00	0.00	4.91	318	318	10	
3.0 - 4.0	0.00	2.36	1.50	0.00	0.00	0.00	2.22	0.00	0.00	0.00	6.08	185	185	8	
4.0 - 5.0	1.11	0.07	2.40	0.00	0.00	0.00	0.00	0.53	0.00	0.00	4.12	137	137	5	
5.0 - 7.5	0.00	1.07	0.41	0.00	0.17	0.00	0.00	0.00	0.00	0.00	1.66	64	64	3	
7.5 - 10.0	0.00	0.00	15.29	0.00	0.00	0.00	0.00	0.00	0.00	0.00	15.29	120	120	1	
10.0 - 20.0	1.28	0.00	0.00	0.00	0.00	0.00	0.00	0.00	0.00	0.00	1.28	29	29	1	
> 20.0	-	-	-	-	-	-	-	-	-	-	-	0	0	0	
all sizes	0.94	1.52	1.54	0.00	0.02	0.00	0.25	0.56	0.14	4.97	1619	1619	1619	69	
estd. area (00 ha)	305	494	501	0	7	0	83	183	47	1619	-	-	-	-	
no. of sample holdings	12	21	27	0	1	0	4	3	2	69	-	-	-	-	

*- indicates that no sample holdings were found in that size class.

Table 5R: Percentage of area leased in to total area operated by terms of lease for each size class of operational holding, by State/UT and season

size class of operational holding (ha)	Gujarat										rural	
	(1)	(2)	(3)	(4)	(5)	(6)	(7)	(8)	(9)	(10)		(11)
	fixed money	fixed produce	share of produce	share of produce contract	share of produce together with other terms	usufructuary mortgage	relatives under no specified terms	under other terms	n. r.	all	estd. area leased in (00 ha)	no. of sample holdings reporting leased-in area
<= 0.002	37.02	0.00	0.00	0.00	0.00	0.00	0.00	0.00	0.00	37.02	0	2
0.002 - 0.005	1.50	0.00	0.00	0.00	0.00	0.00	0.82	1.20	0.00	3.52	1	4
0.005 - 0.040	7.35	0.00	0.00	0.00	0.00	0.00	0.00	0.00	0.00	7.35	2	2
0.040 - 0.5	0.34	0.00	2.06	0.00	0.87	0.00	0.19	0.00	0.00	3.46	105	7
0.5 - 1.0	0.22	0.00	1.19	0.00	0.39	0.00	0.00	0.00	0.00	1.80	94	8
1.0 - 2.0	2.01	0.11	0.61	0.00	0.00	0.00	0.00	0.04	0.00	2.77	265	15
2.0 - 3.0	0.00	0.45	2.73	0.00	0.00	0.00	0.04	0.00	0.00	3.22	242	7
3.0 - 4.0	0.75	0.17	0.11	0.00	0.00	0.00	1.97	0.00	0.00	3.00	137	6
4.0 - 5.0	0.02	0.00	0.65	0.00	0.00	0.00	0.00	0.00	0.00	0.68	42	3
5.0 - 7.5	0.89	0.02	1.28	0.00	0.00	0.00	0.00	0.00	0.00	2.19	239	6
7.5 - 10.0	0.00	0.67	0.00	0.00	0.00	0.00	0.00	0.00	0.00	0.67	45	1
10.0 - 20.0	0.00	14.16	6.70	0.00	0.00	0.00	0.14	0.00	0.00	21.00	2094	4
> 20.0	-	-	-	-	-	-	-	-	-	-	0	0
all sizes	0.55	2.37	1.94	0.00	0.07	0.00	0.18	0.01	0.00	5.12	3268	65
estd. area (00 ha)	350	1512	1241	0	47	0	113	4	0	3268	-	-
no. of sample holdings	27	7	20	0	2	0	7	3	0	65	-	-
rabi												
<= 0.002	28.31	0.00	0.00	0.00	0.00	0.00	0.00	0.00	0.00	28.31	0	1
0.002 - 0.005	0.64	0.00	0.86	0.00	0.00	0.00	0.82	1.20	0.00	3.52	1	4
0.005 - 0.040	7.34	0.00	0.00	0.00	0.00	0.00	0.00	0.00	0.00	7.34	2	2
0.040 - 0.5	0.40	0.00	0.11	0.00	0.00	0.00	0.22	0.00	0.00	0.72	19	5
0.5 - 1.0	0.00	0.00	1.33	0.00	0.44	0.00	0.02	0.00	0.00	1.80	84	8
1.0 - 2.0	1.42	0.43	0.68	0.00	0.00	0.00	0.00	0.04	0.00	2.57	221	13
2.0 - 3.0	0.00	0.52	2.91	0.00	0.00	0.00	0.04	0.00	0.00	3.48	224	8
3.0 - 4.0	0.86	0.20	1.18	0.00	0.00	0.00	2.29	0.00	0.00	4.52	179	7
4.0 - 5.0	0.00	0.00	0.61	0.00	0.00	0.00	0.00	0.00	0.00	0.67	40	3
5.0 - 7.5	0.74	0.02	0.00	0.00	0.00	0.00	0.00	0.00	0.00	0.76	79	3
7.5 - 10.0	0.00	0.00	0.00	0.00	0.66	0.00	0.00	0.00	0.00	0.66	45	1
10.0 - 20.0	0.00	14.25	6.74	0.00	0.00	0.00	0.15	0.00	0.00	21.14	2094	4
> 20.0	-	-	-	-	-	-	-	-	-	-	0	0
all sizes	0.41	2.51	1.79	0.00	0.11	0.01	0.19	0.01	0.00	5.03	2989	59
estd. area (00 ha)	246	1493	1062	0	65	4	115	4	0	2989	-	-
no. of sample holdings	21	6	19	0	2	1	8	2	0	59	-	-

*- indicates that no sample holdings were found in that size class.

Table 5R: Percentage of area leased in to total area operated by terms of lease for each size class of operational holding, by State/UT and season

size class of operational holding (ha)	Haryana													rural	
	percentage of operated area leased in for/ from											all	estd. area leased in (00 ha)		no. of sample holdings reporting leased-in area
	fixed money	fixed produce	share of produce	service contract	share of produce together with other terms	usufructuary mortgage	relatives under no specified terms	under other terms	n. r.						
(2)	(3)	(4)	(5)	(6)	(7)	(8)	(9)	(10)	(11)	(12)	(13)				
<= 0.002	0.00	0.00	0.00	0.00	0.00	0.00	0.00	0.00	0.00	0.00	0.00	0.00	0	0	
0.002 - 0.005	0.00	0.00	0.00	0.00	0.00	0.00	0.06	0.03	0.00	0.00	0.08	0.00	0	2	
0.005 - 0.040	0.00	0.00	0.00	0.06	0.00	0.00	0.00	0.00	0.00	0.00	0.06	0.00	0	1	
0.040 - 0.5	0.02	2.46	1.45	0.00	0.00	0.00	0.21	0.00	0.00	0.00	4.14	39	39	5	
0.5 - 1.0	6.67	1.11	1.53	0.00	0.00	0.00	0.00	0.00	0.00	0.00	9.32	164	164	17	
1.0 - 2.0	6.34	0.00	0.45	0.00	0.14	0.00	0.07	0.00	0.00	0.00	7.01	256	256	19	
2.0 - 3.0	13.22	2.04	4.81	1.10	0.00	0.00	0.00	0.01	0.00	0.00	21.18	890	890	26	
3.0 - 4.0	12.60	0.43	6.08	0.04	0.00	0.00	0.00	0.00	0.00	0.00	19.14	539	539	19	
4.0 - 5.0	6.20	0.54	2.21	0.00	1.05	0.00	0.00	0.00	0.00	0.00	10.00	318	318	16	
5.0 - 7.5	10.26	0.00	3.08	0.00	0.00	0.00	0.00	0.00	0.00	0.00	13.35	502	502	12	
7.5 - 10.0	14.17	0.00	0.00	0.00	0.83	0.00	0.00	0.00	0.00	0.00	15.00	375	375	6	
10.0 - 20.0	9.53	15.33	0.00	0.00	0.88	0.00	0.00	0.00	0.00	0.00	25.74	374	374	3	
> 20.0	16.46	0.00	0.00	0.00	0.00	0.00	0.00	0.00	0.00	0.00	16.46	430	430	3	
all sizes	10.25	1.41	2.28	0.18	0.27	0.00	0.02	0.00	0.02	0.00	14.40	3889	3889	129	
estd. area (00 ha)	2767	381	617	48	72	0	5	0	5	0	3889	-	-	-	
no. of sample holdings	84	11	24	3	5	0	4	2	0	0	129	-	-	-	
rabi															
<= 0.002	0.00	0.00	0.00	0.00	0.00	0.00	0.00	0.00	0.00	0.00	0.00	0.00	0	0	
0.002 - 0.005	0.00	0.00	0.00	0.00	0.00	0.00	0.00	0.00	0.00	0.00	0.00	0.00	0	0	
0.005 - 0.040	0.00	0.00	0.00	0.05	0.00	0.00	0.00	0.00	0.00	0.00	0.06	0	0	2	
0.040 - 0.5	2.72	2.45	1.86	0.00	0.00	0.00	0.21	0.00	0.00	0.00	7.24	69	69	7	
0.5 - 1.0	6.57	0.95	0.97	0.00	0.00	0.00	0.00	0.00	0.00	0.00	8.50	175	175	15	
1.0 - 2.0	5.08	2.12	0.49	0.00	0.24	0.00	0.08	0.00	0.00	0.00	8.01	272	272	17	
2.0 - 3.0	15.13	1.10	3.03	0.00	0.00	0.00	0.00	0.01	0.00	0.00	19.26	831	831	24	
3.0 - 4.0	14.07	0.72	3.97	0.00	0.00	0.00	0.00	0.00	0.00	0.00	18.76	544	544	18	
4.0 - 5.0	9.59	1.15	2.49	0.00	1.85	0.00	0.00	0.00	0.00	0.00	15.08	367	367	17	
5.0 - 7.5	5.20	0.00	3.45	0.00	0.00	0.00	0.00	0.00	0.00	0.00	8.65	304	304	9	
7.5 - 10.0	17.54	0.00	0.80	0.00	0.71	0.00	0.00	0.00	0.00	0.00	19.05	554	554	11	
10.0 - 20.0	10.48	4.46	0.00	0.00	0.40	0.00	0.00	0.00	0.00	0.00	15.34	192	192	3	
> 20.0	23.25	0.00	0.00	0.00	0.00	0.00	0.00	0.00	0.00	0.00	23.25	300	300	2	
all sizes	10.95	1.06	2.01	0.00	0.31	0.00	0.02	0.00	0.02	0.00	14.36	3608	3608	125	
estd. area (00 ha)	2752	267	505	0	79	0	5	0	5	0	3608	-	-	-	
no. of sample holdings	84	15	18	1	6	0	4	1	4	0	125	-	-	-	

Table 5R: Percentage of area leased in to total area operated by terms of lease for each size class of operational holding, by State/UT and season

size class of operational holding (ha)	Himachal Pradesh											rural
	percentage of operated area leased in for/ from											
	fixed money (2)	fixed produce (3)	share of produce (4)	service contract (5)	share of produce together with other terms (6)	usufructuary mortgage (7)	relatives under no specified terms (8)	under other terms (9)	n. r. (10)	all (11)	estd. area leased in (00 ha) (12)	
<= 0.002	17.61	0.00	0.00	0.00	0.00	0.00	55.14	0.00	0.00	72.75	0	2
0.002 - 0.005	0.00	0.00	0.00	0.00	0.00	0.00	28.10	0	0.00	28.10	0	1
0.005 - 0.040	1.08	0.00	0.00	0.00	0.00	0.00	4.69	0	0.00	5.77	0	2
0.040 - 0.5	0.61	0.74	3.45	0.00	0.00	0.00	0.57	0.45	0.00	5.82	75	37
0.5 - 1.0	1.29	1.17	0.43	0.04	0.00	0.00	0.90	0.66	0.00	4.49	76	21
1.0 - 2.0	0.38	0.05	0.91	0.00	0.00	0.00	0.00	0.22	0.00	1.57	29	8
2.0 - 3.0	0.48	0.00	0.00	0.00	0.00	0.00	0.45	0.09	0.00	1.01	8	7
3.0 - 4.0	0.00	0.00	0.00	0.00	0.00	0.00	0.00	0.00	0.00	0.00	0	0
4.0 - 5.0	0.00	0.00	0.00	0.00	0.00	0.00	0.00	0.00	0.00	0.00	0	0
5.0 - 7.5	0.00	0.00	0.00	0.00	0.00	0.00	0.00	0.00	0.00	0.00	0	0
7.5 - 10.0	0.00	0.00	0.00	0.00	0.00	0.00	0.00	0.00	0.00	0.00	0	0
10.0 - 20.0	0.00	0.00	0.00	0.00	0.00	0.00	0.00	0.00	0.00	0.00	0	0
> 20.0	-	-	-	-	-	-	-	-	-	-	0	0
all sizes	0.61	0.45	1.02	0.01	0.00	0.00	0.39	0.33	0.00	2.80	188	78
estd. area (00 ha)	41	30	68	1	0	0	26	22	0	188	-	-
no. of sample holdings	27	10	15	1	0	0	13	14	0	78	-	-
rabi												
<= 0.002	20.41	0.00	0.00	0.00	0.00	0.00	55.91	0.00	0.00	76.32	0	2
0.002 - 0.005	0.00	0.00	0.00	0.00	0.00	0.00	0.00	35.01	0.00	35.01	0	1
0.005 - 0.040	0.00	0.00	0.00	0.00	0.00	0.00	0.00	0.00	0.00	0.00	0	0
0.040 - 0.5	1.43	0.59	3.36	0.00	0.00	0.04	0.44	0.68	0.00	6.54	84	38
0.5 - 1.0	1.37	0.76	0.79	0.04	0.00	0.06	0.64	0.61	0.00	4.27	73	21
1.0 - 2.0	0.42	0.05	0.00	0.00	0.00	0.00	0.00	1.12	0.00	1.60	30	9
2.0 - 3.0	0.46	0.00	0.00	0.00	0.00	0.00	0.00	0.08	0.00	0.54	4	5
3.0 - 4.0	0.00	0.00	0.00	0.00	0.00	0.00	0.00	0.48	0.00	0.48	3	1
4.0 - 5.0	0.00	0.00	0.00	0.00	0.00	0.00	0.00	0.00	0.00	0.00	0	0
5.0 - 7.5	0.00	0.00	0.00	0.00	0.00	0.00	0.00	0.00	0.00	0.00	0	0
7.5 - 10.0	-	-	-	-	-	-	-	-	-	-	0	0
10.0 - 20.0	0.00	0.00	0.00	0.00	0.00	0.00	0.00	0.00	0.00	0.00	0	0
> 20.0	-	-	-	-	-	-	-	-	-	-	0	0
all sizes	0.81	0.33	0.86	0.01	0.00	0.02	0.25	0.66	0.00	2.94	194	77
estd. area (00 ha)	53	22	57	1	0	2	17	44	0	194	-	-
no. of sample holdings	34	6	13	1	0	2	8	16	0	77	-	-

*- indicates that no sample holdings were found in that size class.

Table 5R: Percentage of area leased in to total area operated by terms of lease for each size class of operational holding, by State/UT and season

size class of operational holding (ha)	Jammu & Kashmir											no. of sample holdings reporting leased-in area (13)	
	percentage of operated area leased in for/ from												
	fixed money (2)	fixed produce (3)	share of produce (4)	service contract (5)	share of produce together with other terms (6)	usufructuary mortgage (7)	relatives under no specified terms (8)	under other terms (9)	n. r. (10)	all (11)	estd. area leased in (00 ha) (12)		
<= 0.002	0.00	0.00	0.00	0.00	0.00	0.00	0.00	0.00	0.00	0.00	0.00	0.00	0
0.002 - 0.005	0.00	0.00	0.00	0.00	0.00	0.00	0.00	0.00	0.00	0.00	0.00	0.00	0
0.005 - 0.040	0.00	0.00	0.00	0.00	0.00	0.00	0.00	0.00	0.00	0.00	0.00	0.00	0
0.040 - 0.5	0.12	0.00	0.28	0.30	0.00	0.00	0.21	0.00	0.92	0.00	0.92	13	6
0.5 - 1.0	0.00	0.00	0.21	0.00	0.00	0.00	0.00	0.00	0.21	0.00	0.21	3	2
1.0 - 2.0	0.02	0.07	0.33	0.00	0.00	0.00	0.00	0.00	0.42	0.00	0.42	9	3
2.0 - 3.0	0.00	0.00	0.52	0.00	0.00	0.00	0.00	0.00	0.52	0.00	0.52	6	3
3.0 - 4.0	0.00	0.00	0.00	0.00	0.00	0.00	0.00	0.00	0.00	0.00	0.00	0	0
4.0 - 5.0	0.00	0.00	0.00	0.00	0.00	0.00	0.00	0.00	0.00	0.00	0.00	0	0
5.0 - 7.5	0.00	0.00	0.00	0.00	0.00	0.00	0.00	0.00	0.00	0.00	0.00	0	0
7.5 - 10.0	0.00	0.00	0.00	0.00	0.00	0.00	0.00	0.00	0.00	0.00	0.00	0	0
10.0 - 20.0	-	-	-	-	-	-	-	-	-	-	-	0	0
> 20.0	0.00	0.00	0.00	0.00	0.00	0.00	0.00	0.00	0.00	0.00	0.00	0	0
all sizes	0.02	0.02	0.21	0.04	0.00	0.00	0.03	0.00	0.32	0.00	0.32	31	14
estd. area (00 ha)	2	2	20	4	0	0	3	0	0	0	31	-	-
no. of sample holdings	4	1	7	1	0	0	1	0	0	0	14	-	-
rabi													
<= 0.002	0.00	0.00	0.00	0.00	0.00	0.00	0.00	0.00	0.00	0.00	0.00	0.00	0
0.002 - 0.005	0.00	0.00	0.00	0.00	0.00	0.00	0.00	0.00	0.00	0.00	0.00	0.00	0
0.005 - 0.040	0.00	0.00	0.00	0.00	0.00	0.00	0.00	0.00	0.00	0.00	0.00	0.00	0
0.040 - 0.5	0.12	0.00	0.29	0.31	0.00	0.00	0.22	0.00	0.93	0.00	0.93	13	6
0.5 - 1.0	0.00	0.00	0.24	0.00	0.00	0.00	0.00	0.00	0.24	0.00	0.24	4	2
1.0 - 2.0	0.00	0.07	0.34	0.00	0.00	0.00	0.00	0.00	0.42	0.00	0.42	9	2
2.0 - 3.0	0.11	0.00	0.41	0.00	0.00	0.00	0.00	0.00	0.52	0.00	0.52	6	3
3.0 - 4.0	0.00	0.00	0.00	0.00	0.00	0.00	0.00	0.00	0.00	0.00	0.00	0	0
4.0 - 5.0	0.00	0.00	0.00	0.00	0.00	0.00	0.00	0.00	0.00	0.00	0.00	0	0
5.0 - 7.5	0.00	0.00	0.00	0.00	0.00	0.00	0.00	0.00	0.00	0.00	0.00	0	0
7.5 - 10.0	0.00	0.00	0.00	0.00	0.00	0.00	0.00	0.00	0.00	0.00	0.00	0	0
10.0 - 20.0	-	-	-	-	-	-	-	-	-	-	-	0	0
> 20.0	0.00	0.00	0.00	0.00	0.00	0.00	0.00	0.00	0.00	0.00	0.00	0	0
all sizes	0.03	0.02	0.20	0.04	0.00	0.00	0.03	0.00	0.32	0.00	0.32	31	13
estd. area (00 ha)	3	2	19	4	0	0	3	0	0	0	31	-	-
no. of sample holdings	4	1	6	1	0	0	1	0	0	0	13	-	-

*- indicates that no sample holdings were found in that size class.

Table 5R: Percentage of area leased in to total area operated by terms of lease for each size class of operational holding, by State/UT and season

size class of operational holding (ha)	Jharkhand													rural			
	percentage of operated area leased in for/ from											all	estd. area leased in (00 ha)		no. of sample holdings reporting leased-in area		
	(1)	(2)	(3)	(4)	(5)	(6)	(7)	(8)	(9)	(10)	(11)					(12)	(13)
<= 0.002	0.00	0.00	0.00	0.00	0.00	0.00	0.00	0.00	0.00	0.00	0.00	0.00	0.00	0.00	0	0	
0.002 - 0.005	0.00	0.00	0.00	0.00	0.00	0.00	0.00	0.48	0.00	0.48	0.00	0.00	0.00	0.00	0	1	
0.005 - 0.040	2.51	0.00	0.00	0.00	0.00	0.00	0.00	0.00	0.00	0.00	0.00	0.00	0.00	0.00	1	1	
0.040 - 0.5	0.08	0.14	0.14	3.09	0.00	0.00	0.00	0.00	0.39	0.00	0.00	0.12	3.82	0.06	153	23	
0.5 - 1.0	0.27	0.19	0.19	2.33	0.00	0.00	0.00	0.00	0.00	0.00	0.00	0.06	2.86	0.04	135	14	
1.0 - 2.0	0.00	0.43	0.43	1.95	0.00	0.00	0.00	0.00	0.00	0.00	0.00	0.04	2.42	0.03	142	15	
2.0 - 3.0	0.20	0.00	0.00	1.45	0.00	0.00	0.00	0.00	0.00	0.00	0.00	0.03	1.68	0.00	40	3	
3.0 - 4.0	0.00	0.00	0.00	0.00	0.00	0.00	0.00	0.00	0.00	0.00	0.00	0.00	0.00	0.00	0	0	
4.0 - 5.0	0.00	0.00	0.00	0.00	0.00	0.00	0.00	0.00	0.00	0.00	0.00	0.00	0.00	0.00	0	0	
5.0 - 7.5	0.00	0.00	0.00	0.00	0.00	0.00	0.00	0.00	0.00	0.00	0.00	0.00	0.00	0.00	0	0	
7.5 - 10.0	-	-	-	-	-	-	-	-	-	-	-	-	-	-	0	0	
10.0 - 20.0	0.00	0.00	0.00	0.00	0.00	0.00	0.00	0.00	0.00	0.00	0.00	0.00	0.00	0.00	0	0	
> 20.0	-	-	-	-	-	-	-	-	-	-	-	-	-	-	0	0	
all sizes	0.10	0.19	0.19	1.87	0.00	0.00	0.00	0.00	0.08	0.00	0.00	0.05	2.30	0.05	470	57	
estd. area (00 ha)	21	40	40	383	0	0	0	0	16	0	0	11	470	-	-	-	
no. of sample holdings	7	5	5	38	0	0	0	1	2	1	0	6	57	-	-	-	
rabi																	
<= 0.002	0.00	0.00	0.00	0.00	0.00	0.00	0.00	0.00	0.00	0.00	0.00	0.00	0.00	0.00	0	0	
0.002 - 0.005	0.00	0.00	0.00	0.00	0.00	0.00	0.00	0.41	0.00	0.41	0.00	0.00	0.41	0.00	0	1	
0.005 - 0.040	2.52	0.00	0.00	0.00	0.00	0.00	0.00	0.00	0.00	0.00	0.00	0.00	2.52	0.00	1	1	
0.040 - 0.5	0.00	0.31	0.31	3.14	0.00	0.00	0.00	0.00	0.00	0.00	0.00	0.56	4.02	0.00	131	13	
0.5 - 1.0	0.00	0.00	0.00	1.60	0.00	0.00	0.00	0.00	0.00	0.00	0.00	0.12	1.72	0.00	72	9	
1.0 - 2.0	0.00	0.25	0.25	1.15	0.00	0.00	0.00	0.00	0.00	0.00	0.00	0.20	1.59	0.00	88	8	
2.0 - 3.0	0.00	0.00	0.00	1.63	0.00	0.00	0.00	0.00	0.00	0.00	0.00	0.88	2.51	0.00	62	3	
3.0 - 4.0	0.00	0.00	0.00	0.00	0.00	0.00	0.00	0.00	0.00	0.00	0.00	0.00	0.00	0.00	0	0	
4.0 - 5.0	0.00	0.00	0.00	0.00	0.00	0.00	0.00	0.00	0.00	0.00	0.00	0.00	0.00	0.00	0	0	
5.0 - 7.5	0.00	0.00	0.00	0.00	0.00	0.00	0.00	0.00	0.00	0.00	0.00	0.00	0.00	0.00	0	0	
7.5 - 10.0	-	-	-	-	-	-	-	-	-	-	-	-	-	-	0	0	
10.0 - 20.0	0.00	0.00	0.00	0.00	0.00	0.00	0.00	0.00	0.00	0.00	0.00	0.00	0.00	0.00	0	0	
> 20.0	-	-	-	-	-	-	-	-	-	-	-	-	-	-	0	0	
all sizes	0.00	0.12	0.12	1.42	0.00	0.00	0.00	0.00	0.00	0.00	0.00	0.29	1.85	0.00	353	35	
estd. area (00 ha)	1	24	24	272	0	0	0	0	0	0	0	56	353	-	-	-	
no. of sample holdings	1	3	3	26	0	0	0	1	0	1	0	6	35	-	-	-	

*- indicates that no sample holdings were found in that size class.

Table 5R: Percentage of area leased in to total area operated by terms of lease for each size class of operational holding, by State/UT and season

size class of operational holding (ha)	Karnataka											no. of sample holdings reporting leased-in area
	fixed money	fixed produce	share of produce	service contract	share of produce together with other terms	usufructuary mortgage	relatives under no specified terms	under other terms	n. r.	all	estd. area leased in (00 ha)	
(1)	(2)	(3)	(4)	(5)	(6)	(7)	(8)	(9)	(10)	(11)	(12)	(13)
<= 0.002	2.29	1.22	0.00	0.00	0.00	0.00	0.00	0.00	0.00	3.51	0	2
0.002 - 0.005	4.50	0.00	0.00	0.00	0.00	0.00	0.00	0.00	0.00	4.50	0	2
0.005 - 0.040	1.66	0.00	0.00	0.00	0.00	0.00	0.00	0.00	0.00	1.66	1	1
0.040 - 0.5	0.19	7.61	2.44	0.00	0.00	0.00	0.00	0.00	0.00	10.24	354	10
0.5 - 1.0	0.34	0.58	0.90	0.00	0.21	0.00	0.00	0.00	0.00	2.02	144	12
1.0 - 2.0	1.36	0.68	0.74	0.00	0.00	0.00	0.00	0.00	0.00	2.79	366	12
2.0 - 3.0	1.15	0.17	0.95	0.00	0.22	0.00	0.00	0.00	0.00	2.49	272	12
3.0 - 4.0	3.98	1.35	1.15	0.00	0.00	0.00	0.00	0.00	0.00	6.48	348	8
4.0 - 5.0	0.87	0.20	1.54	0.00	0.00	0.00	0.00	0.00	0.00	2.61	215	8
5.0 - 7.5	1.45	0.00	0.55	0.00	0.00	0.00	0.00	0.00	0.00	2.00	137	3
7.5 - 10.0	0.16	0.00	0.00	0.00	0.00	0.00	0.00	0.00	0.00	0.16	5	1
10.0 - 20.0	0.53	9.63	0.00	0.00	0.00	0.00	0.00	0.00	0.00	10.16	483	3
> 20.0	0.00	0.00	0.00	0.00	0.00	0.00	0.00	0.00	0.00	0.00	0	0
all sizes	1.15	1.46	0.88	0.00	0.06	0.00	0.00	0.00	0.00	3.55	2326	74
estd. area (00 ha)	752	959	575	0	39	0	0	0	0	2326	-	-
no. of sample holdings	33	16	24	1	2	0	1	0	0	74	-	-
rabi												
<= 0.002	2.75	0.00	0.00	0.00	0.00	0.00	0.00	0.00	0.00	2.75	0	2
0.002 - 0.005	1.78	0.00	0.00	0.00	0.00	0.00	0.00	0.00	0.00	1.78	0	1
0.005 - 0.040	1.69	0.00	0.00	0.00	0.00	0.00	0.00	0.00	0.00	1.69	1	1
0.040 - 0.5	0.42	9.94	2.86	0.00	0.00	0.00	0.00	0.00	0.00	13.23	350	10
0.5 - 1.0	0.24	0.59	0.81	0.00	0.00	0.00	0.00	0.00	0.00	1.64	97	7
1.0 - 2.0	1.81	0.77	0.47	0.00	0.00	0.00	0.00	0.00	0.00	3.05	355	10
2.0 - 3.0	1.27	0.18	1.23	0.00	0.55	0.00	0.00	0.00	0.00	3.23	321	13
3.0 - 4.0	3.99	1.35	1.15	0.00	0.00	0.00	0.00	0.00	0.00	6.50	348	8
4.0 - 5.0	0.93	0.22	1.47	0.00	0.00	0.00	0.00	0.00	0.00	2.62	202	6
5.0 - 7.5	1.57	0.00	0.59	0.00	0.00	0.00	0.00	0.00	0.00	2.16	137	3
7.5 - 10.0	0.60	0.00	0.36	0.00	0.00	0.00	0.00	0.00	0.00	0.96	33	3
10.0 - 20.0	0.53	9.59	0.00	0.00	0.00	0.00	0.00	0.00	0.00	10.11	483	3
> 20.0	0.00	0.00	0.00	0.00	0.00	0.00	0.00	0.00	0.00	0.00	0	0
all sizes	1.30	1.56	0.86	0.00	0.09	0.00	0.00	0.00	0.00	3.81	2327	67
estd. area (00 ha)	794	953	525	0	54	0	0	0	0	2327	-	-
no. of sample holdings	30	14	23	0	2	0	1	0	0	67	-	-

Table 5R: Percentage of area leased in to total area operated by terms of lease for each size class of operational holding, by State/UT and season

size class of operational holding (ha)	Kerala										no. of sample holdings reporting leased-in area (13)	
	fixed money (2)	fixed produce (3)	share of produce (4)	service contract (5)	share of produce together with other terms (6)	usufructuary mortgage (7)	relatives under no specified terms (8)	under other terms (9)	n. r. (10)	all (11)		estd. area leased in (00 ha) (12)
<= 0.002	0.00	0.00	0.00	0.00	0.00	0.00	0.00	0.00	0.00	0.00	0	0
0.002 - 0.005	36.10	0.00	0.00	0.00	0.00	0.00	0.00	0.00	0.00	36.10	0	1
0.005 - 0.040	0.86	1.49	0.00	0.00	0.00	0.00	2.48	0.83	0.00	5.67	7	6
0.040 - 0.5	1.36	0.30	0.78	0.01	0.01	0.00	1.48	0.60	0.00	4.54	182	38
0.5 - 1.0	0.53	0.15	0.46	0.00	0.00	0.00	0.23	0.35	0.00	1.72	41	20
1.0 - 2.0	3.36	0.62	0.45	0.00	0.00	0.00	0.00	0.00	0.00	4.44	117	8
2.0 - 3.0	2.52	0.00	0.00	0.11	0.00	0.00	1.53	0.00	0.00	4.16	28	5
3.0 - 4.0	0.82	0.00	0.00	0.00	0.00	0.00	11.09	0.00	0.00	11.91	76	2
4.0 - 5.0	0.00	0.00	0.00	0.00	0.00	0.00	0.00	0.00	0.00	0.00	0	0
5.0 - 7.5	0.00	0.00	0.00	0.00	0.00	0.00	0.00	0.00	0.00	0.00	0	0
7.5 - 10.0	-	-	-	-	-	-	-	-	-	-	0	0
10.0 - 20.0	-	-	-	-	-	-	-	-	-	-	0	0
> 20.0	-	-	-	-	-	-	-	-	-	-	0	0
all sizes	1.59	0.30	0.48	0.01	0.00	0.00	1.32	0.30	0.00	4.00	451	80
estd. area (00 ha)	179	34	54	1	0	0	149	33	0	451	-	-
no. of sample holdings	32	6	7	8	1	0	21	9	0	80	-	-
rabi												
<= 0.002	0.00	0.00	0.00	0.00	0.00	0.00	0.00	0.00	0.00	0.00	0	0
0.002 - 0.005	24.56	0.00	0.00	0.00	0.00	0.00	31.96	0.00	0.00	56.52	0	2
0.005 - 0.040	0.10	0.00	0.00	0.00	0.00	0.00	1.18	0.86	0.00	2.13	3	6
0.040 - 0.5	2.01	0.17	0.52	0.01	0.01	0.00	1.81	0.52	0.00	5.04	211	41
0.5 - 1.0	0.22	0.15	2.43	0.00	0.00	0.00	0.41	0.00	0.00	3.21	72	18
1.0 - 2.0	3.08	0.57	0.42	0.00	0.00	0.00	0.35	0.00	0.00	4.42	127	10
2.0 - 3.0	3.01	1.82	0.00	0.14	0.00	0.00	0.00	0.00	0.00	4.97	28	6
3.0 - 4.0	0.70	0.00	0.00	0.00	0.00	0.00	7.08	0.00	0.00	7.79	58	2
4.0 - 5.0	0.00	0.00	0.00	0.00	0.00	0.00	0.00	0.00	0.00	0.00	0	0
5.0 - 7.5	0.00	0.00	0.00	0.00	0.00	0.00	0.00	0.00	0.00	0.00	0	0
7.5 - 10.0	-	-	-	-	-	-	-	-	-	-	0	0
10.0 - 20.0	99.46	0.00	0.00	0.00	0.00	0.00	0.00	0.00	0.00	99.46	4	1
> 20.0	-	-	-	-	-	-	-	-	-	-	0	0
all sizes	1.76	0.32	0.76	0.01	0.00	0.00	1.29	0.20	0.00	4.35	503	86
estd. area (00 ha)	204	37	88	1	0	0	150	23	0	503	-	-
no. of sample holdings	34	6	9	7	1	0	24	9	0	86	-	-

‘-’ indicates that no sample holdings were found in that size class.

Table 5R: Percentage of area leased in to total area operated by terms of lease for each size class of operational holding, by State/UT and season

size class of operational holding (ha)	Madhya Pradesh													no. of sample holdings reporting leased-in area
	percentage of operated area leased in for/ from													
	fixed money	fixed produce	share of produce	service contract	share of produce together with other terms	usufructuary mortgage	relatives under no specified terms	under other terms	n. r.	all	estd. area leased in (00 ha)	rural		
(2)	(3)	(4)	(5)	(6)	(7)	(8)	(9)	(10)	(11)	(12)	(13)			
<= 0.002	0.00	0.00	0.00	0.00	0.00	0.00	0.00	3.22	0.00	0.00	0	3.22	1	
0.002 - 0.005	0.36	0.00	0.00	0.00	0.00	0.00	0.00	0.08	0.00	0.00	0	0.44	2	
0.005 - 0.040	1.48	0.00	0.00	0.00	0.00	0.00	0.00	0.00	0.00	0.00	1	1.48	1	
0.040 - 0.5	0.05	1.87	1.44	0.00	0.03	0.00	0.32	0.00	0.00	0.00	153	3.71	11	
0.5 - 1.0	0.55	0.72	2.60	0.00	0.04	0.00	0.00	0.00	0.00	0.00	377	3.92	16	
1.0 - 2.0	0.20	0.76	2.64	0.00	0.43	0.00	0.02	0.00	0.00	0.00	936	4.06	36	
2.0 - 3.0	0.97	2.33	0.79	0.00	0.17	0.00	0.00	0.00	0.00	0.00	695	4.26	16	
3.0 - 4.0	0.45	0.44	0.89	0.00	0.00	0.00	0.00	0.00	0.00	0.00	308	1.79	4	
4.0 - 5.0	0.02	2.05	0.97	0.00	0.00	0.00	0.00	0.00	0.00	0.00	342	3.03	17	
5.0 - 7.5	0.56	0.00	0.08	0.00	0.00	0.00	0.00	0.00	0.00	0.00	96	0.64	5	
7.5 - 10.0	0.25	0.00	0.34	0.00	0.00	0.00	0.00	0.00	0.00	0.00	50	0.60	3	
10.0 - 20.0	2.31	0.00	0.00	0.00	0.00	0.00	0.00	0.00	0.00	0.00	289	2.31	1	
> 20.0	2.55	0.00	0.00	0.00	0.00	0.00	0.00	0.00	0.00	0.00	71	2.55	1	
all sizes	0.67	0.84	1.12	0.00	0.11	0.00	0.02	0.00	0.00	0.00	3318	2.76	114	
estd. area (00 ha)	805	1010	1351	0	132	0	19	0	0	0	-	3318	-	
no. of sample holdings	23	28	50	1	5	0	4	5	0	0	-	114	-	
rabi														
<= 0.002	0.00	3.08	0.00	0.00	0.00	0.00	0.00	0.00	0.00	0.00	0	3.08	1	
0.002 - 0.005	0.64	0.00	0.00	0.00	0.00	0.00	0.00	0.14	0.00	0.00	0	0.77	2	
0.005 - 0.040	1.36	0.00	0.00	0.00	0.00	0.00	0.00	0.00	0.00	0.00	1	1.36	1	
0.040 - 0.5	0.07	1.07	3.09	0.00	0.05	0.00	0.45	0.00	0.00	0.00	139	4.74	10	
0.5 - 1.0	0.53	0.35	2.75	0.00	0.09	0.00	0.00	0.00	0.00	0.00	338	3.72	16	
1.0 - 2.0	0.55	0.89	2.59	0.00	0.22	0.00	0.02	0.69	0.00	0.00	1132	4.95	36	
2.0 - 3.0	1.56	2.20	0.59	0.00	0.00	0.00	0.00	0.25	0.00	0.00	651	4.60	15	
3.0 - 4.0	0.80	0.22	0.45	0.00	0.00	0.00	0.00	0.00	0.00	0.00	256	1.47	4	
4.0 - 5.0	0.77	1.43	1.46	0.00	0.00	0.00	0.00	0.00	0.00	0.00	428	3.67	18	
5.0 - 7.5	0.54	0.00	0.03	0.00	0.07	0.00	0.00	0.02	0.00	0.00	100	0.67	5	
7.5 - 10.0	0.18	0.00	0.12	0.00	0.00	0.00	0.00	0.00	0.00	0.00	35	0.30	3	
10.0 - 20.0	2.68	0.00	0.00	0.00	0.00	0.00	0.00	0.00	0.00	0.00	347	2.68	2	
> 20.0	0.00	0.00	0.00	0.00	0.00	0.00	0.00	0.00	0.00	0.00	0	0.00	0	
all sizes	0.89	0.65	1.06	0.00	0.06	0.00	0.02	0.16	0.00	0.00	3426	2.84	113	
estd. area (00 ha)	1074	782	1284	0	72	0	19	195	0	0	-	3426	-	
no. of sample holdings	27	22	49	0	5	0	4	8	0	0	-	113	-	

Table 5R: Percentage of area leased in to total area operated by terms of lease for each size class of operational holding, by State/UT and season

size class of operational holding (ha)	Maharashtra											no. of sample holdings reporting leased-in area
	percentage of operated area leased in for/ from											
	fixed money	fixed produce	share of produce	service contract	share of produce together with other terms	usufructuary mortgage	relatives under no specified terms	under other terms	n. r.	all	estd. area leased in (00 ha)	
(1)	(2)	(3)	(4)	(5)	(6)	(7)	(8)	(9)	(10)	(11)	(12)	(13)
<= 0.002	1.54	0.00	0.00	0.00	0.00	0.00	0.43	2.73	0.00	4.71	0	3
0.002 - 0.005	3.68	0.00	0.00	0.00	0.00	0.00	0.24	0.75	0.00	4.68	1	7
0.005 - 0.040	1.38	0.00	0.00	0.54	0.00	0.00	0.23	2.31	0.00	4.45	3	5
0.040 - 0.5	0.84	0.00	2.29	0.00	0.00	0.00	0.86	0.00	0.00	4.00	145	13
0.5 - 1.0	0.70	0.01	2.02	0.00	0.32	0.00	0.49	0.67	0.00	4.21	451	28
1.0 - 2.0	0.40	1.23	1.30	0.00	0.09	0.00	0.49	0.10	0.00	3.62	773	27
2.0 - 3.0	1.22	0.19	2.14	0.00	1.05	0.08	1.51	0.31	0.00	6.51	1527	27
3.0 - 4.0	1.65	0.00	0.56	0.00	0.00	0.00	0.81	0.00	0.00	3.03	399	17
4.0 - 5.0	0.56	0.00	1.22	0.00	0.17	0.00	1.54	0.47	0.00	3.96	568	19
5.0 - 7.5	3.46	0.17	2.64	0.00	0.00	0.00	0.03	0.20	0.22	6.73	978	24
7.5 - 10.0	0.80	2.79	6.33	0.00	0.00	0.00	0.11	0.00	0.00	10.03	636	8
10.0 - 20.0	1.26	0.00	0.00	0.00	0.00	0.00	0.00	0.00	0.00	1.26	136	3
> 20.0	0.00	0.00	0.00	0.00	0.00	0.00	0.00	0.00	0.00	0.00	0	0
all sizes	1.22	0.42	1.75	0.00	0.27	0.02	0.73	0.22	0.03	4.66	5616	181
estd. area (00 ha)	1468	510	2113	0	325	18	884	266	33	5616	-	-
no. of sample holdings	62	12	59	3	5	1	26	19	1	181	-	-
rabi												
<= 0.002	4.72	0.00	0.00	0.00	0.00	0.00	0.48	0.00	0.00	5.20	0	3
0.002 - 0.005	2.80	0.00	0.00	0.85	0.00	0.00	0.00	0.70	0.00	4.36	1	6
0.005 - 0.040	1.86	0.00	0.00	0.00	0.00	0.00	0.00	2.64	0.00	4.50	3	5
0.040 - 0.5	1.10	0.00	2.84	0.00	0.00	0.00	1.31	0.00	0.00	5.26	125	11
0.5 - 1.0	0.63	0.53	2.45	0.00	0.00	0.00	0.19	0.01	0.00	3.81	319	24
1.0 - 2.0	0.46	0.83	2.24	0.00	1.18	0.00	0.01	0.00	0.00	4.71	824	28
2.0 - 3.0	0.51	0.60	1.51	0.00	0.03	0.00	0.35	0.00	0.00	3.02	615	14
3.0 - 4.0	1.99	0.00	0.93	0.00	0.00	0.00	0.82	0.00	0.00	3.74	497	19
4.0 - 5.0	0.38	0.00	1.59	0.00	0.20	0.00	0.68	0.52	0.00	3.36	419	16
5.0 - 7.5	4.24	0.27	3.17	0.00	0.72	0.00	0.00	0.24	0.02	8.67	1252	21
7.5 - 10.0	1.59	1.39	5.65	0.00	0.00	0.00	0.12	0.00	0.00	8.75	484	8
10.0 - 20.0	2.40	0.00	0.00	0.00	0.00	0.00	0.00	0.00	0.00	2.40	225	3
> 20.0	0.00	0.00	0.00	0.00	0.00	0.00	0.00	0.00	0.00	0.00	0	0
all sizes	1.43	0.41	1.96	0.00	0.32	0.00	0.30	0.10	0.00	4.52	4763	158
estd. area (00 ha)	1501	428	2065	0	341	0	320	103	3	4763	-	-
no. of sample holdings	56	16	54	2	6	0	16	12	3	158	-	-

Table 5R: Percentage of area leased in to total area operated by terms of lease for each size class of operational holding, by State/UT and season

size class of operational holding (ha)	Manipur										no. of sample holdings reporting leased-in area (13)	
	(1)	(2)	(3)	(4)	(5)	(6)	(7)	(8)	(9)	(10)		(11)
	fixed money	fixed produce	share of produce	share of produce	service contract	share of produce together with other terms	usufructuary mortgage	relatives under no specified terms	under other terms	n. r.	all	estd. area leased in (00 ha)
<= 0.002	-	-	-	-	-	-	-	-	-	-	-	0
0.002 - 0.005	0.00	0.00	0.00	0.00	0.00	0.00	0.00	0.00	0.00	0.00	0.00	0
0.005 - 0.040	0.00	0.00	0.00	0.00	0.00	0.00	0.00	0.00	4.17	0.00	4.17	0
0.040 - 0.5	0.72	5.15	1.86	0.00	0.00	0.00	0.00	0.00	0.00	0.68	8.41	22
0.5 - 1.0	2.97	5.10	3.89	0.00	0.00	0.35	0.00	0.00	0.13	0.00	12.45	72
1.0 - 2.0	0.95	6.85	5.75	0.00	0.00	0.00	0.00	0.00	0.09	0.30	13.94	61
2.0 - 3.0	0.00	6.49	0.00	0.00	0.00	0.00	0.00	0.00	0.00	0.00	6.49	6
3.0 - 4.0	0.00	0.00	0.00	0.00	0.00	0.00	0.00	0.00	0.00	0.00	0.00	0
4.0 - 5.0	0.00	0.00	0.00	0.00	0.00	0.00	0.00	0.00	0.00	0.00	0.00	0
5.0 - 7.5	0.00	0.00	0.00	0.00	0.00	0.00	0.00	0.00	0.00	0.00	0.00	0
7.5 - 10.0	-	-	-	-	-	-	-	-	-	-	-	0
10.0 - 20.0	-	-	-	-	-	-	-	-	-	-	-	0
> 20.0	-	-	-	-	-	-	-	-	-	-	-	0
all sizes	1.65	5.63	3.73	0.00	0.00	0.14	0.00	0.00	0.09	0.22	11.46	162
estd. area (00 ha)	23	80	53	0	0	2	0	0	1	3	162	-
no. of sample holdings	20	53	29	0	0	1	0	0	3	7	108	-
rabi												
<= 0.002	0.00	0.00	0.00	0.00	0.00	0.00	0.00	0.00	0.00	0.00	0.00	0
0.002 - 0.005	0.00	0.00	0.00	0.00	0.00	0.00	0.00	0.00	0.00	2.35	2.35	1
0.005 - 0.040	0.00	0.00	0.00	0.00	0.00	0.00	0.00	0.00	1.12	0.76	1.88	4
0.040 - 0.5	1.34	6.02	2.02	0.00	0.00	0.00	0.00	0.16	0.22	0.48	10.24	23
0.5 - 1.0	1.88	7.85	4.69	0.00	0.00	0.00	0.00	0.00	0.23	0.02	14.67	49
1.0 - 2.0	0.19	9.87	5.15	0.00	0.00	0.00	0.00	0.00	0.00	0.00	15.20	44
2.0 - 3.0	0.00	5.53	0.00	0.00	0.00	0.00	0.00	0.00	0.00	0.00	5.53	4
3.0 - 4.0	-	-	-	-	-	-	-	-	-	-	-	0
4.0 - 5.0	0.00	0.00	0.00	0.00	0.00	0.00	0.00	0.00	0.00	0.00	0.00	0
5.0 - 7.5	0.00	0.00	0.00	0.00	0.00	0.00	0.00	0.00	0.00	0.00	0.00	0
7.5 - 10.0	-	-	-	-	-	-	-	-	-	-	-	0
10.0 - 20.0	-	-	-	-	-	-	-	-	-	-	-	0
> 20.0	-	-	-	-	-	-	-	-	-	-	-	0
all sizes	1.03	7.57	3.67	0.00	0.00	0.00	0.00	0.04	0.14	0.13	12.58	121
estd. area (00 ha)	10	73	35	0	0	0	0	0	1	1	121	-
no. of sample holdings	8	50	18	0	0	0	0	1	3	10	88	-

‘-’ indicates that no sample holdings were found in that size class.

Table 5R: Percentage of area leased in to total area operated by terms of lease for each size class of operational holding, by State/UT and season

size class of operational holding (ha)	Meghalaya											no. of sample holdings reporting leased-in area
	percentage of operated area leased in for/ from										estd. area leased in (00 ha)	
	fixed money	fixed produce	share of produce	service contract	share of produce together with other terms	usufructuary mortgage	relatives under no specified terms	under other terms	n. r.	all		
(2)	(3)	(4)	(5)	(6)	(7)	(8)	(9)	(10)	(11)	(12)	(13)	
<= 0.002	-	-	-	-	-	-	-	-	-	-	0	0
0.002 - 0.005	0.00	0.00	0.00	0.00	0.00	0.00	0.00	0.00	0.00	0.00	0	0
0.005 - 0.040	6.64	0.00	0.00	0.00	0.00	0.00	7.76	0.00	0.41	14.80	0	4
0.040 - 0.5	8.66	1.33	0.49	0.00	0.00	0.00	4.31	0.00	0.00	14.79	28	31
0.5 - 1.0	8.84	0.24	0.00	0.00	0.00	0.00	0.37	0.00	0.04	9.49	61	22
1.0 - 2.0	8.76	1.76	0.36	0.00	0.00	0.00	0.02	0.00	0.00	10.90	94	28
2.0 - 3.0	1.90	0.70	0.00	0.00	0.00	0.00	0.00	0.00	0.00	2.60	11	4
3.0 - 4.0	2.61	0.00	0.91	0.00	0.00	0.00	0.00	0.00	0.00	3.51	12	3
4.0 - 5.0	0.00	0.00	1.09	0.00	0.00	0.00	0.00	0.00	0.00	1.09	2	1
5.0 - 7.5	0.00	0.00	0.00	0.00	0.00	0.00	0.00	0.00	0.00	0.00	0	0
7.5 - 10.0	-	-	-	-	-	-	-	-	-	-	0	0
10.0 - 20.0	-	-	-	-	-	-	-	-	-	-	0	0
> 20.0	-	-	-	-	-	-	-	-	-	-	0	0
all sizes	5.55	0.74	0.32	0.00	0.00	0.00	0.36	0.00	0.01	6.98	208	93
estd. area (00 ha)	166	22	9	0	0	0	11	0	0	208	-	-
no. of sample holdings	57	9	8	0	0	0	17	0	3	93	-	-
rabi												
<= 0.002	-	-	-	-	-	-	-	-	-	-	0	0
0.002 - 0.005	0.00	0.00	0.00	0.00	0.00	0.00	0.00	0.00	0.00	0.00	0	0
0.005 - 0.040	6.60	0.00	0.00	0.00	0.00	0.00	7.27	0.00	0.00	13.88	0	4
0.040 - 0.5	8.74	1.34	0.49	0.00	0.00	0.00	1.33	0.00	0.00	11.91	22	25
0.5 - 1.0	8.77	0.24	0.00	0.00	0.00	0.00	0.08	0.00	0.14	9.24	59	22
1.0 - 2.0	7.53	1.46	0.37	0.00	0.00	0.00	0.02	0.00	0.00	9.38	79	25
2.0 - 3.0	0.10	0.61	0.00	0.00	0.00	0.00	0.00	0.00	0.00	0.70	3	3
3.0 - 4.0	2.73	0.00	0.95	0.00	0.00	0.00	0.00	0.00	0.00	3.68	12	3
4.0 - 5.0	0.00	0.00	1.36	0.00	0.00	0.00	0.00	0.00	0.00	1.36	2	1
5.0 - 7.5	0.00	0.00	0.00	0.00	0.00	0.00	0.00	0.00	0.00	0.00	0	0
7.5 - 10.0	-	-	-	-	-	-	-	-	-	-	0	0
10.0 - 20.0	-	-	-	-	-	-	-	-	-	-	0	0
> 20.0	-	-	-	-	-	-	-	-	-	-	0	0
all sizes	4.81	0.64	0.31	0.00	0.00	0.00	0.11	0.00	0.03	5.91	178	83
estd. area (00 ha)	145	19	9	0	0	0	3	0	1	178	-	-
no. of sample holdings	56	8	8	0	0	0	10	0	1	83	-	-

* - indicates that no sample holdings were found in that size class.

Table 5R: Percentage of area leased in to total area operated by terms of lease for each size class of operational holding, by State/UT and season

size class of operational holding (ha)	Mizoram										no. of sample holdings reporting leased- in area		
	(1)	(2)	(3)	(4)	(5)	(6)	(7)	(8)	(9)	(10)		(11)	(12)
	fixed money	fixed produce	share of produce	share of produce contract	share of produce together with other terms	usufructuary mortgage	relatives under no specified terms	under other terms	n. r.	all	estd. area leased in (00 ha)		
<= 0.002	0.00	0.00	0.00	0.00	0.00	0.00	0.00	0.00	0.00	0.00	0.00	0.00	0
0.002 - 0.005	0.00	0.00	0.00	0.00	0.00	0.00	0.00	0.00	0.00	0.00	0.00	0.00	0
0.005 - 0.040	4.78	0.00	0.00	0.00	0.00	0.00	0.00	0.00	0.00	4.78	0	0	1
0.040 - 0.5	0.00	0.00	0.00	0.00	0.00	0.00	0.00	3.41	0.00	3.41	3	3	3
0.5 - 1.0	2.02	0.00	0.00	0.00	0.00	0.00	0.00	1.69	0.00	3.71	8	8	6
1.0 - 2.0	0.00	0.00	0.04	0.00	0.00	0.00	0.00	0.63	0.00	0.68	2	2	3
2.0 - 3.0	0.00	0.00	0.00	0.00	0.00	0.00	1.27	0.00	1.76	3.03	7	7	2
3.0 - 4.0	0.00	0.00	0.00	0.00	0.00	0.00	0.00	0.00	0.00	0.00	0	0	0
4.0 - 5.0	-	-	-	-	-	-	-	-	-	-	0	0	0
5.0 - 7.5	-	-	-	-	-	-	-	-	-	-	0	0	0
7.5 - 10.0	0.00	0.00	0.00	0.00	0.00	0.00	0.00	0.00	0.00	0.00	0	0	0
10.0 - 20.0	-	-	-	-	-	-	-	-	-	-	0	0	0
> 20.0	0.00	0.00	0.00	0.00	0.00	0.00	0.00	0.00	0.00	0.00	0	0	0
all sizes	0.42	0.00	0.01	0.00	0.00	0.00	0.27	0.79	0.37	1.87	19	15	15
estd. area (00 ha)	4	0	0	0	0	0	3	8	4	19	-	-	-
no. of sample holdings	6	0	1	0	0	0	2	6	1	15	-	-	-
rabi													
<= 0.002	0.00	0.00	0.00	0.00	0.00	0.00	0.00	0.00	0.00	0.00	0.00	0.00	0
0.002 - 0.005	0.00	0.00	0.00	0.00	0.00	0.00	0.00	4.53	0.00	4.53	0	0	1
0.005 - 0.040	0.00	0.00	0.00	0.00	0.00	0.00	0.00	0.00	0.00	0.00	0	0	0
0.040 - 0.5	0.00	0.00	0.00	0.00	0.00	0.00	0.00	5.11	0.28	5.39	4	4	9
0.5 - 1.0	2.12	0.00	0.00	0.00	0.00	0.00	0.00	1.79	0.00	3.91	8	8	5
1.0 - 2.0	0.00	1.60	0.04	0.00	0.00	0.00	0.00	0.65	0.00	2.29	7	7	4
2.0 - 3.0	0.00	0.00	0.00	0.00	0.00	0.00	1.17	0.00	0.00	1.17	3	3	1
3.0 - 4.0	0.00	0.00	0.00	0.00	0.00	0.00	0.00	0.00	0.00	0.00	0	0	0
4.0 - 5.0	-	-	-	-	-	-	-	-	-	-	0	0	0
5.0 - 7.5	-	-	-	-	-	-	-	-	-	-	0	0	0
7.5 - 10.0	0.00	17.64	0.00	0.00	0.00	0.00	0.00	0.00	0.00	17.64	8	8	1
10.0 - 20.0	-	-	-	-	-	-	-	-	-	-	0	0	0
> 20.0	0.00	0.00	0.00	0.00	0.00	0.00	0.00	0.00	0.00	0.00	0	0	0
all sizes	0.41	1.22	0.01	0.00	0.00	0.00	0.26	0.88	0.02	2.80	29	21	21
estd. area (00 ha)	4	13	0	0	0	0	3	9	0	29	-	-	-
no. of sample holdings	4	3	1	0	0	0	1	12	1	21	-	-	-

‘-’ indicates that no sample holdings were found in that size class.

Table 5R: Percentage of area leased in to total area operated by terms of lease for each size class of operational holding, by State/UT and season

size class of operational holding (ha)	Nagaland											no. of sample holdings reporting leased-in area (13)	
	percentage of operated area leased in for/ from												
	fixed money (2)	fixed produce (3)	share of produce (4)	service contract (5)	share of produce together with other terms (6)	usufructuary mortgage (7)	relatives under no specified terms (8)	under other terms (9)	n. r. (10)	all (11)	estd. area leased in (00 ha) (12)		
kharif													rural
<= 0.002	-	-	-	-	-	-	-	-	-	-	-	-	0
0.002 - 0.005	55.10	0.00	1.00	0.00	0.00	0.00	0.00	1.98	0.00	58.07	0	0	6
0.005 - 0.040	0.00	0.00	0.00	0.00	0.00	0.00	0.00	0.00	0.00	0.00	0	0	0
0.040 - 0.5	0.29	0.00	0.00	0.00	0.00	0.00	0.00	0.00	0.00	0.29	0	0	1
0.5 - 1.0	0.00	0.00	0.16	0.00	0.00	0.00	0.00	0.00	0.00	0.16	0	0	1
1.0 - 2.0	0.00	0.00	0.00	0.00	0.00	0.00	0.00	0.00	0.00	0.00	0	0	0
2.0 - 3.0	0.00	0.00	0.00	0.00	0.00	0.00	0.00	0.00	0.00	0.00	0	0	0
3.0 - 4.0	0.00	0.00	0.00	0.00	0.00	0.00	0.00	0.00	0.00	0.00	0	0	0
4.0 - 5.0	-	-	-	-	-	-	-	-	-	-	0	0	0
5.0 - 7.5	-	-	-	-	-	-	-	-	-	-	0	0	0
7.5 - 10.0	-	-	-	-	-	-	-	-	-	-	0	0	0
10.0 - 20.0	-	-	-	-	-	-	-	-	-	-	0	0	0
> 20.0	-	-	-	-	-	-	-	-	-	-	0	0	0
all sizes	0.03	0.00	0.05	0.00	0.00	0.00	0.00	0.00	0.00	0.08	1	1	8
estd. area (00 ha)	0	0	0	0	0	0	0	0	0	0	-	-	-
no. of sample holdings	6	0	2	0	0	0	0	1	0	0	-	-	-
rabi													
<= 0.002	-	-	-	-	-	-	-	-	-	-	-	-	0
0.002 - 0.005	57.65	0.00	0.00	0.00	0.00	0.00	0.00	1.91	0.00	59.55	0	0	8
0.005 - 0.040	0.00	0.00	0.00	0.00	0.00	0.00	0.00	0.00	0.00	0.00	0	0	0
0.040 - 0.5	0.29	0.00	0.00	0.00	0.00	0.00	0.00	0.00	0.00	0.29	0	0	1
0.5 - 1.0	0.00	0.00	0.15	0.00	0.00	0.00	0.00	0.00	0.00	0.15	0	0	1
1.0 - 2.0	0.00	0.00	0.00	0.00	0.00	0.00	0.00	0.00	0.00	0.00	0	0	0
2.0 - 3.0	0.00	0.00	0.00	0.00	0.00	0.00	0.00	0.00	0.00	0.00	0	0	0
3.0 - 4.0	0.00	0.00	0.00	0.00	0.00	0.00	0.00	0.00	0.00	0.00	0	0	0
4.0 - 5.0	-	-	-	-	-	-	-	-	-	-	0	0	0
5.0 - 7.5	-	-	-	-	-	-	-	-	-	-	0	0	0
7.5 - 10.0	-	-	-	-	-	-	-	-	-	-	0	0	0
10.0 - 20.0	-	-	-	-	-	-	-	-	-	-	0	0	0
> 20.0	-	-	-	-	-	-	-	-	-	-	0	0	0
all sizes	0.03	0.00	0.04	0.00	0.00	0.00	0.00	0.00	0.00	0.08	1	1	10
estd. area (00 ha)	0	0	0	0	0	0	0	0	0	0	-	-	-
no. of sample holdings	8	0	1	0	0	0	0	1	0	0	-	-	-

*- indicates that no sample holdings were found in that size class.

Table 5R: Percentage of area leased in to total area operated by terms of lease for each size class of operational holding, by State/UT and season

size class of operational holding (ha)	Orissa										no. of sample holdings reporting leased-in area (13)		
	(1)	(2)	(3)	(4)	(5)	(6)	(7)	(8)	(9)	(10)		(11)	(12)
	fixed money	fixed produce	share of produce	share of produce together with other terms	service contract	share of produce together with other terms	usufructuary mortgage	relatives under no specified terms	under other terms	n. r.	all	estd. area leased in (00 ha)	
<= 0.002	0.00	0.00	0.00	0.00	4.64	0.00	0.00	0.00	0.00	0.00	4.64	0	1
0.002 - 0.005	0.00	0.00	0.00	0.00	0.00	0.00	0.00	0.00	0.00	0.00	0.00	0	0
0.005 - 0.040	0.00	0.00	0.00	0.00	0.00	0.00	0.00	3.53	0.96	0.00	4.49	3	3
0.040 - 0.5	2.07	2.22	11.21	0.27	0.27	0.06	0.00	0.69	0.11	0.15	16.78	1035	98
0.5 - 1.0	0.54	1.10	14.55	0.41	0.41	0.15	0.04	0.38	0.11	0.00	17.28	1500	82
1.0 - 2.0	1.81	0.83	9.73	0.00	0.00	0.16	0.27	0.31	0.10	0.29	13.50	1343	68
2.0 - 3.0	3.19	0.78	4.15	0.00	0.00	0.57	0.00	1.09	0.00	0.00	9.79	444	19
3.0 - 4.0	0.00	0.00	9.29	0.00	0.00	0.00	0.00	0.00	0.00	0.00	9.29	185	4
4.0 - 5.0	0.00	0.00	0.00	0.00	0.00	0.00	0.00	0.00	0.00	0.00	0.00	0	0
5.0 - 7.5	0.00	0.00	0.00	0.00	0.00	0.00	0.00	0.00	0.00	0.00	0.00	0	0
7.5 - 10.0	0.00	0.00	0.00	0.00	0.00	0.00	0.00	0.00	0.00	0.00	0.00	0	0
10.0 - 20.0	0.00	0.00	0.00	0.00	0.00	0.00	0.00	0.00	0.00	0.00	0.00	0	0
> 20.0	-	-	-	-	-	-	-	-	-	-	-	0	0
all sizes	1.44	1.01	9.50	0.15	0.17	0.17	0.09	0.46	0.08	0.11	13.00	4509	275
estd. area (00 ha)	500	350	3295	52	59	59	30	158	27	38	4509	-	-
no. of sample holdings	25	25	197	4	5	5	2	14	6	2	275	-	-
rabi													
<= 0.002	0.00	0.00	0.00	0.00	4.61	0.00	0.00	0.00	0.00	14.06	18.68	0	2
0.002 - 0.005	0.00	0.00	0.00	0.00	0.00	0.00	0.00	0.58	0.00	0.00	0.58	0	2
0.005 - 0.040	0.00	0.00	0.00	0.00	0.00	0.00	0.00	4.35	0.00	0.00	4.35	3	3
0.040 - 0.5	2.23	2.47	11.61	0.09	0.09	0.00	0.00	0.09	0.43	0.83	17.74	829	77
0.5 - 1.0	0.36	1.35	14.40	0.50	0.50	0.19	0.31	0.01	0.13	0.05	17.30	1223	76
1.0 - 2.0	1.53	1.47	10.28	0.00	0.00	0.17	0.28	0.32	0.11	0.17	14.32	1365	69
2.0 - 3.0	3.85	1.83	3.13	0.00	0.00	0.00	0.00	1.20	0.00	0.10	10.11	417	17
3.0 - 4.0	0.00	0.00	9.14	0.00	0.00	0.00	0.00	0.00	0.00	0.00	9.14	180	2
4.0 - 5.0	0.00	0.00	0.00	0.00	0.00	0.00	0.00	0.00	0.00	0.00	0.00	0	0
5.0 - 7.5	0.00	0.00	0.00	0.00	0.00	0.00	0.00	0.00	0.00	0.00	0.00	0	0
7.5 - 10.0	0.00	0.00	0.00	0.00	0.00	0.00	0.00	0.00	0.00	0.00	0.00	0	0
10.0 - 20.0	0.00	0.00	0.00	0.00	0.00	0.00	0.00	0.00	0.00	0.00	0.00	0	0
> 20.0	-	-	-	-	-	-	-	-	-	-	-	0	0
all sizes	1.44	1.41	9.43	0.13	0.10	0.10	0.16	0.29	0.13	0.21	13.29	4016	248
estd. area (00 ha)	434	426	2849	40	29	29	48	88	39	62	4016	-	-
no. of sample holdings	24	26	171	3	3	3	3	12	5	5	248	-	-

‘-’ indicates that no sample holdings were found in that size class.

Table 5R: Percentage of area leased in to total area operated by terms of lease for each size class of operational holding, by State/UT and season

size class of operational holding (ha)	Punjab											rural	
	percentage of operated area leased in for/ from												
	fixed money	fixed produce	share of produce	service contract	share of produce together with other terms	usufructuary mortgage	relatives under no specified terms	under other terms	n. r.	all	estd. area leased in (00 ha)		no. of sample holdings reporting leased-in area
(1)	(2)	(3)	(4)	(5)	(6)	(7)	(8)	(9)	(10)	(11)	(12)	(13)	
<= 0.002	0.00	0.00	0.00	0.00	0.00	0.00	0.00	0.00	0.00	0.00	0.00	0	0
0.002 - 0.005	2.97	0.00	0.00	0.00	0.00	0.00	0.06	0.08	0.00	0.00	0.00	0	3
0.005 - 0.040	1.02	0.00	0.00	0.00	0.00	0.00	0.14	0.38	0.00	0.00	1.53	2	9
0.040 - 0.5	5.83	0.00	0.00	0.00	0.00	0.00	0.00	0.39	0.00	0.00	6.22	33	5
0.5 - 1.0	3.79	0.57	1.52	0.00	0.00	0.00	0.00	0.46	0.00	0.00	6.34	81	10
1.0 - 2.0	7.06	0.00	3.01	0.00	0.00	0.00	0.00	0.00	0.00	0.00	10.08	313	13
2.0 - 3.0	17.04	0.19	0.00	0.00	0.00	0.00	2.67	0.02	0.00	0.00	19.92	926	31
3.0 - 4.0	16.81	0.00	0.00	0.00	0.00	0.00	0.00	0.15	0.00	0.00	16.96	388	15
4.0 - 5.0	7.76	1.04	0.00	0.00	0.00	0.00	0.49	0.00	0.00	0.00	9.29	241	9
5.0 - 7.5	14.82	0.15	10.65	0.00	0.00	0.00	0.00	0.56	0.00	0.00	26.18	957	21
7.5 - 10.0	25.33	0.59	0.00	0.00	0.00	0.00	0.00	0.00	0.00	0.00	25.92	875	17
10.0 - 20.0	10.50	0.00	4.77	0.00	0.00	0.00	0.00	0.19	0.00	0.00	15.47	590	11
> 20.0	4.76	0.00	0.00	0.00	0.00	0.00	0.00	0.00	0.00	0.00	4.76	51	1
all sizes	13.32	0.26	2.58	0.00	0.00	0.00	0.52	0.15	0.00	16.83	4457	145	
estd. area (00 ha)	3526	68	684	0	0	0	137	41	0	4457	-	-	-
no. of sample holdings	124	5	5	0	0	0	6	9	0	145	-	-	-
rabi													
<= 0.002	0.00	0.00	0.00	0.00	0.00	0.00	0.00	0.00	0.00	0.00	0.00	0	0
0.002 - 0.005	2.72	0.00	0.00	0.00	0.00	0.00	0.05	0.02	0.00	0.00	2.79	0	2
0.005 - 0.040	0.79	0.00	0.00	0.00	0.00	0.00	0.47	0.43	0.00	0.00	1.68	2	12
0.040 - 0.5	7.37	0.00	0.58	0.00	0.00	0.00	0.00	0.38	0.00	0.00	8.33	44	6
0.5 - 1.0	3.56	1.61	2.21	0.00	0.00	0.00	0.00	0.00	0.00	0.00	7.39	106	11
1.0 - 2.0	7.56	0.00	3.08	0.00	0.00	0.00	0.00	0.00	0.00	0.00	10.64	324	16
2.0 - 3.0	15.79	0.00	0.00	0.00	0.00	0.00	2.73	0.02	0.00	0.00	18.55	843	28
3.0 - 4.0	29.02	0.00	0.00	0.00	0.00	0.00	0.00	0.07	0.00	0.00	29.09	680	15
4.0 - 5.0	11.85	0.95	0.00	0.00	0.00	0.00	0.45	0.00	0.00	0.00	13.25	378	12
5.0 - 7.5	14.64	0.15	10.73	0.00	0.00	0.00	0.00	0.57	0.00	0.00	26.09	947	20
7.5 - 10.0	19.66	0.61	0.00	0.00	0.00	0.00	0.00	0.00	0.00	0.00	20.28	659	15
10.0 - 20.0	20.28	0.00	4.18	0.00	0.00	0.00	0.00	0.17	0.00	0.00	24.63	1072	15
> 20.0	4.92	0.00	0.00	0.00	0.00	0.00	0.00	0.00	0.00	0.00	4.92	51	1
all sizes	15.33	0.28	2.58	0.00	0.00	0.00	0.51	0.12	0.00	18.82	5106	153	
estd. area (00 ha)	4160	76	700	0	0	0	138	33	0	5106	-	-	-
no. of sample holdings	129	6	7	0	0	0	7	9	0	153	-	-	-

Table 5R: Percentage of area leased in to total area operated by terms of lease for each size class of operational holding, by State/UT and season

size class of operational holding (ha)	Rajasthan											no. of sample holdings reporting leased-in area	
	percentage of operated area leased in for/ from												
	fixed money	fixed produce	share of produce	service contract	share of produce together with other terms	usufructuary mortgage	relatives under no specified terms	under other terms	n. r.	all	estd. area leased in (00 ha)		
(1)	(2)	(3)	(4)	(5)	(6)	(7)	(8)	(9)	(10)	(11)	(12)	(13)	
<= 0.002	0.00	0.00	0.00	0.00	0.00	0.00	0.00	0.00	0.00	0.00	0.00	0	0
0.002 - 0.005	0.13	0.00	0.00	0.09	0.00	0.00	0.00	0.00	0.00	0.22	0.00	0	2
0.005 - 0.040	0.00	0.28	0.00	0.00	0.00	0.00	0.00	0.00	0.00	0.28	0.00	0	1
0.040 - 0.5	0.79	0.00	0.03	0.00	0.00	0.00	0.00	0.00	0.00	0.82	0.00	28	7
0.5 - 1.0	0.00	0.00	0.69	0.00	0.00	0.00	0.36	0.00	0.00	1.05	0.00	98	4
1.0 - 2.0	0.55	0.12	0.81	0.00	0.21	0.00	0.00	0.00	0.00	1.70	0.00	265	17
2.0 - 3.0	0.94	0.00	0.65	0.00	0.00	0.00	0.00	0.00	0.00	1.59	0.00	238	11
3.0 - 4.0	0.63	0.00	3.55	0.00	0.00	0.00	0.00	0.00	0.00	4.18	0.00	492	6
4.0 - 5.0	1.73	0.03	1.12	0.00	0.03	0.55	0.00	0.00	0.00	2.46	0.00	241	9
5.0 - 7.5	0.93	0.29	1.68	0.00	0.00	0.00	0.00	0.00	0.00	2.90	0.00	672	15
7.5 - 10.0	4.15	0.00	1.21	0.00	0.00	0.95	0.11	0.00	0.00	6.42	0.00	494	6
10.0 - 20.0	0.15	0.23	1.05	0.00	0.04	0.31	0.00	0.00	0.00	1.79	0.00	610	7
> 20.0	2.29	3.99	0.00	0.00	0.00	0.00	0.00	0.00	0.00	6.28	0.00	833	3
all sizes	0.97	0.49	1.09	0.00	0.03	0.16	0.03	0.00	0.00	2.77	0.00	3971	88
estd. area (00 ha)	1386	699	1561	0	49	234	42	0	0	3971	-	-	-
no. of sample holdings	35	10	35	1	3	3	2	1	0	88	-	-	-
rabi													
<= 0.002	0.00	0.00	0.00	0.00	0.00	0.00	0.00	0.00	0.00	0.00	0.00	0	0
0.002 - 0.005	0.12	0.00	0.00	0.16	0.00	0.00	0.00	0.00	0.00	0.27	0.00	0	2
0.005 - 0.040	0.00	0.00	0.27	0.00	0.00	0.00	0.00	0.00	0.00	0.27	0.00	0	1
0.040 - 0.5	0.28	0.00	0.20	0.00	0.00	0.00	0.00	0.00	0.00	0.48	0.00	15	5
0.5 - 1.0	0.00	0.11	0.19	0.00	0.00	0.00	0.38	0.00	0.00	0.68	0.00	59	5
1.0 - 2.0	0.42	0.00	1.51	0.00	0.24	0.00	0.00	0.00	0.00	2.17	0.00	304	15
2.0 - 3.0	0.51	0.21	0.74	0.00	0.00	0.00	0.00	0.00	0.00	1.47	0.00	212	10
3.0 - 4.0	0.41	0.00	3.54	0.00	0.00	0.00	0.00	0.00	0.00	3.95	0.00	443	5
4.0 - 5.0	1.87	0.03	1.07	0.00	0.01	0.54	0.00	0.00	0.00	3.52	0.00	351	11
5.0 - 7.5	0.76	0.31	1.79	0.00	0.00	0.00	0.00	0.00	0.00	2.86	0.00	633	12
7.5 - 10.0	4.30	0.00	0.88	0.00	0.00	0.90	0.10	0.00	0.00	6.19	0.00	503	6
10.0 - 20.0	0.89	0.38	0.16	0.00	0.04	0.31	0.00	0.00	0.00	1.78	0.00	610	7
> 20.0	2.39	4.16	0.00	0.00	0.00	0.00	0.00	0.00	0.00	6.55	0.00	833	3
all sizes	1.08	0.56	0.99	0.00	0.03	0.17	0.03	0.00	0.00	2.86	0.00	3964	82
estd. area (00 ha)	1500	771	1370	0	47	234	42	0	0	3964	-	-	-
no. of sample holdings	29	11	34	2	3	3	2	0	0	82	-	-	-

Table 5R: Percentage of area leased in to total area operated by terms of lease for each size class of operational holding, by State/UT and season

size class of operational holding (ha)	Sikkim													no. of sample holdings reporting leased- in area (13)		
	percentage of operated area leased in for/ from															
	fixed money (2)	fixed produce (3)	share of produce (4)	service contract (5)	share of produce together with other terms (6)	usufructuary mortgage (7)	relatives under no specified terms (8)	under other terms (9)	n. r. (10)	all (11)	estd. area leased in (00 ha) (12)					
(1)																
<= 0.002	69.24	8.82	0.00	0.00	0.00	0.00	0.00	0.00	0.00	0.00	0.00	0.00	0.00	78.06	0	2
0.002 - 0.005	5.92	0.00	0.00	0.00	0.00	0.00	0.00	0.00	0.00	0.00	0.00	7.04	0.00	12.96	0	4
0.005 - 0.040	15.79	0.00	0.00	0.00	0.00	0.00	24.63	0.00	0.00	0.00	0.00	0.00	0.00	40.41	0	3
0.040 - 0.5	3.72	7.50	10.18	0.00	0.00	0.00	0.02	1.08	0.82	0.00	0.00	0.05	0.16	23.32	15	26
0.5 - 1.0	4.91	7.67	1.87	0.00	0.30	0.00	0.00	0.05	0.16	0.00	0.00	0.00	0.00	14.95	23	31
1.0 - 2.0	4.52	3.65	0.27	0.00	0.00	0.00	0.00	0.00	0.00	0.00	0.00	0.00	0.00	8.43	10	12
2.0 - 3.0	1.98	4.32	4.10	0.00	0.00	0.00	0.00	0.00	0.00	0.00	0.00	0.00	0.00	10.40	3	6
3.0 - 4.0	0.00	6.67	0.00	0.00	0.00	0.00	0.00	0.00	0.00	0.00	0.00	0.00	0.00	6.67	1	1
4.0 - 5.0	0.00	22.38	0.00	0.04	0.00	0.00	0.00	0.02	0.00	0.00	0.00	0.00	0.00	22.44	1	1
5.0 - 7.5	0.00	0.00	0.00	0.00	0.00	0.00	0.00	0.00	0.00	0.00	0.00	0.00	0.00	0.00	0	0
7.5 - 10.0	-	-	-	-	-	-	-	-	-	-	-	-	-	-	0	0
10.0 - 20.0	-	-	-	-	-	-	-	-	-	-	-	-	-	-	0	0
> 20.0	-	-	-	-	-	-	-	-	-	-	-	-	-	-	0	0
all sizes	3.96	5.83	2.72	0.00	0.11	0.00	0.03	0.19	0.19	0.19	0.03	0.19	0.19	13.03	53	86
estd. area (00 ha)	16	24	11	0	0	0	0	1	1	1	0	1	1	53	-	-
no. of sample holdings	29	35	18	1	1	0	2	11	2	2	0	11	2	86	-	-
rabi																
<= 0.002	95.08	0.00	0.00	0.00	0.00	0.00	1.41	0.00	0.00	0.00	0.00	0.00	0.00	96.49	0	4
0.002 - 0.005	5.62	0.00	0.00	0.00	0.00	0.00	0.00	7.73	0.00	0.00	0.00	0.00	0.00	13.36	0	6
0.005 - 0.040	16.29	0.00	0.00	0.00	0.00	0.00	9.53	0.00	0.00	0.00	0.00	0.00	0.00	25.82	0	3
0.040 - 0.5	2.19	7.76	9.83	0.00	0.00	0.00	0.03	1.09	0.00	0.00	0.00	0.14	0.38	20.90	13	24
0.5 - 1.0	3.87	7.98	2.07	0.00	0.30	0.00	0.00	0.14	0.00	0.00	0.00	0.00	0.00	14.75	22	30
1.0 - 2.0	2.82	4.48	0.35	0.00	0.00	0.00	0.00	0.00	0.00	0.00	0.00	0.00	0.00	7.64	10	11
2.0 - 3.0	2.02	4.41	4.18	0.00	0.00	0.00	0.00	0.00	0.00	0.00	0.00	0.00	0.00	10.61	3	6
3.0 - 4.0	0.00	6.57	0.00	0.00	0.00	0.00	0.00	0.00	0.00	0.00	0.00	0.00	0.00	6.57	1	1
4.0 - 5.0	0.00	0.00	0.00	0.00	0.00	0.00	0.00	22.44	0.00	0.00	0.00	0.00	0.00	22.44	1	1
5.0 - 7.5	0.00	0.00	0.00	0.00	0.00	0.00	0.00	0.00	0.00	0.00	0.00	0.00	0.00	0.00	0	0
7.5 - 10.0	-	-	-	-	-	-	-	-	-	-	-	-	-	-	0	0
10.0 - 20.0	-	-	-	-	-	-	-	-	-	-	-	-	-	-	0	0
> 20.0	-	-	-	-	-	-	-	-	-	-	-	-	-	-	0	0
all sizes	2.83	6.09	2.73	0.00	0.11	0.00	0.01	0.36	0.14	0.14	0.01	0.36	0.14	12.27	50	86
estd. area (00 ha)	11	25	11	0	0	0	0	1	1	1	0	1	1	50	-	-
no. of sample holdings	29	32	18	0	1	0	3	9	1	1	0	9	1	86	-	-

‘-’ indicates that no sample holdings were found in that size class.

Table 5R: Percentage of area leased in to total area operated by terms of lease for each size class of operational holding, by State/UT and season

size class of operational holding (ha)	Tamil Nadu											rural
	percentage of operated area leased in for/ from											
	fixed money	fixed produce	share of produce	service contract	share of produce together with other terms	usufructuary mortgage	relatives under no specified terms	under other terms	n. r.	all	estd. area leased in (00 ha)	
(2)	(3)	(4)	(5)	(6)	(7)	(8)	(9)	(10)	(11)	(12)	(13)	
<= 0.002	0.00	0.00	0.00	0.00	0.00	0.00	0.50	0.00	0.00	0.50	0	1
0.002 - 0.005	5.95	0.00	0.00	0.00	0.00	0.00	0.47	3.95	0.00	10.37	1	8
0.005 - 0.040	1.53	0.00	0.08	0.16	0.00	0.00	0.64	0.98	0.00	3.38	5	12
0.040 - 0.5	3.46	3.90	1.61	0.01	0.01	0.41	0.16	0.01	0.00	9.57	459	55
0.5 - 1.0	3.22	2.01	1.57	0.00	0.20	0.98	0.08	0.01	0.00	8.06	496	38
1.0 - 2.0	2.27	3.34	0.81	0.00	0.00	0.24	1.12	0.11	0.00	7.90	684	56
2.0 - 3.0	0.56	0.65	2.33	0.00	0.00	0.00	0.08	0.53	0.00	4.15	237	15
3.0 - 4.0	3.57	0.25	1.28	0.00	0.00	0.00	0.00	0.43	0.00	5.53	139	13
4.0 - 5.0	0.00	0.25	0.04	0.00	0.00	0.00	0.00	0.00	0.00	0.29	8	2
5.0 - 7.5	0.00	0.00	0.00	0.00	0.00	0.00	0.00	0.00	0.00	0.00	0	0
7.5 - 10.0	0.26	0.00	0.00	0.00	0.00	0.00	1.65	0.00	0.00	1.90	50	2
10.0 - 20.0	0.00	0.00	0.00	0.00	0.00	0.00	0.00	0.00	0.00	0.00	0	0
> 20.0	0.00	0.00	99.95	0.00	0.00	0.00	0.00	0.00	0.00	99.95	84	1
all sizes	1.93	1.81	1.38	0.00	0.04	0.28	0.44	0.15	0.00	6.03	2162	203
estd. area (00 ha)	692	650	494	1	13	101	159	53	0	2162	-	-
no. of sample holdings	95	53	28	2	2	7	19	13	0	203	-	-
rabi												
<= 0.002	0.00	0.00	0.00	0.00	0.00	0.00	3.94	0.00	0.00	3.94	0	1
0.002 - 0.005	6.78	0.00	0.00	0.00	0.00	0.00	0.46	4.69	0.00	11.93	1	11
0.005 - 0.040	1.20	0.00	0.00	0.00	0.00	0.00	0.85	0.77	0.00	2.82	4	10
0.040 - 0.5	3.12	4.11	1.29	0.02	0.01	1.04	0.14	0.01	0.00	9.74	387	45
0.5 - 1.0	3.68	2.35	1.89	0.00	0.00	1.05	0.15	0.01	0.00	9.13	524	37
1.0 - 2.0	2.50	3.19	0.28	0.00	0.00	0.27	1.24	0.00	0.00	7.47	587	48
2.0 - 3.0	0.68	0.20	2.82	0.00	0.00	0.00	0.01	0.65	0.00	4.35	205	12
3.0 - 4.0	3.89	1.15	1.44	0.00	0.00	0.00	0.00	0.00	0.00	6.48	141	11
4.0 - 5.0	0.00	0.00	0.04	0.00	0.00	0.00	0.00	0.00	0.00	0.04	1	1
5.0 - 7.5	0.00	0.00	0.00	0.00	0.00	0.00	0.00	0.00	0.00	0.00	0	0
7.5 - 10.0	0.35	0.00	0.00	0.00	0.00	0.00	2.25	0.00	0.00	2.60	50	2
10.0 - 20.0	0.00	0.00	0.00	0.00	0.00	0.00	0.00	0.00	0.00	0.00	0	0
> 20.0	0.00	0.00	99.95	0.00	0.00	0.00	0.00	0.00	0.00	99.95	84	1
all sizes	2.05	1.81	1.34	0.00	0.00	0.38	0.49	0.10	0.00	6.18	1984	179
estd. area (00 ha)	657	583	431	1	1	123	156	33	0	1984	-	-
no. of sample holdings	82	49	20	1	1	8	18	11	0	179	-	-

Table 5R: Percentage of area leased in to total area operated by terms of lease for each size class of operational holding, by State/UT and season

size class of operational holding (ha)	Tripura											no. of sample holdings reporting leased- in area (13)
	percentage of operated area leased in for/ from											
	fixed money (2)	fixed produce (3)	share of produce (4)	service contract (5)	share of produce together with other terms (6)	usufructuary mortgage (7)	relatives under no specified terms (8)	under other terms (9)	n. r. (10)	all (11)	estd. area leased in (00 ha) (12)	
<= 0.002	0.00	0.00	0.00	0.00	0.00	0.00	0.00	0.00	0.00	0.00	0.00	0
0.002 - 0.005	0.00	0.00	0.00	0.00	0.00	0.00	0.00	0.00	0.00	0.00	0.00	0
0.005 - 0.040	0.00	0.00	0.00	0.00	0.00	0.00	0.00	0.00	0.00	0.00	0.00	0
0.040 - 0.5	0.31	1.23	3.46	0.00	0.00	0.00	0.00	0.00	1.54	6.54	37	18
0.5 - 1.0	1.17	1.31	5.29	0.00	0.00	0.00	0.00	0.00	0.94	8.70	52	28
1.0 - 2.0	0.00	0.00	4.18	0.00	0.00	0.00	0.00	0.00	0.00	4.18	10	4
2.0 - 3.0	0.00	0.00	0.00	0.00	0.00	0.00	0.00	0.00	0.00	0.00	0	0
3.0 - 4.0	0.00	0.00	0.00	0.00	0.00	0.00	0.00	0.00	0.00	0.00	0	0
4.0 - 5.0	-	-	-	-	-	-	-	-	-	-	0	0
5.0 - 7.5	-	-	-	-	-	-	-	-	-	-	0	0
7.5 - 10.0	-	-	-	-	-	-	-	-	-	-	0	0
10.0 - 20.0	-	-	-	-	-	-	-	-	-	-	0	0
> 20.0	-	-	-	-	-	-	-	-	-	-	0	0
all sizes	0.58	0.99	4.08	0.00	0.00	0.00	0.00	0.00	0.95	6.61	99	50
estd. area (00 ha)	9	15	61	0	0	0	0	0	14	99	-	-
no. of sample holdings	5	12	29	0	0	0	0	0	6	50	-	-
rabi												
<= 0.002	0.00	0.00	0.00	0.00	0.00	0.00	0.00	0.00	0.00	0.00	0.00	0
0.002 - 0.005	0.00	0.00	0.00	0.00	0.00	0.00	0.00	0.00	2.29	2.29	0	1
0.005 - 0.040	0.00	0.00	0.00	0.00	0.00	0.00	0.00	0.00	2.80	2.80	0	1
0.040 - 0.5	0.01	0.67	3.32	0.00	0.00	0.00	0.00	0.00	0.56	4.56	23	15
0.5 - 1.0	1.39	1.00	6.06	0.00	0.00	0.00	0.00	0.00	1.30	9.75	54	23
1.0 - 2.0	0.00	0.00	15.08	0.00	0.00	0.00	0.00	0.00	0.00	15.08	23	6
2.0 - 3.0	0.00	0.00	0.00	0.00	0.00	0.00	0.00	0.00	0.00	0.00	0	0
3.0 - 4.0	0.00	0.00	0.00	0.00	0.00	0.00	0.00	0.00	0.00	0.00	0	0
4.0 - 5.0	-	-	-	-	-	-	-	-	-	-	0	0
5.0 - 7.5	-	-	-	-	-	-	-	-	-	-	0	0
7.5 - 10.0	-	-	-	-	-	-	-	-	-	-	0	0
10.0 - 20.0	-	-	-	-	-	-	-	-	-	-	0	0
> 20.0	-	-	-	-	-	-	-	-	-	-	0	0
all sizes	0.60	0.68	5.63	0.00	0.00	0.00	0.00	0.00	0.80	7.70	100	46
estd. area (00 ha)	8	9	73	0	0	0	0	0	10	100	-	-
no. of sample holdings	4	4	29	0	0	0	0	0	11	46	-	-

‘-’ indicates that no sample holdings were found in that size class.

Table 5R: Percentage of area leased in to total area operated by terms of lease for each size class of operational holding, by State/UT and season

size class of operational holding (ha)	Uttar Pradesh										no. of sample holdings reporting leased-in area		
	(1)	(2)	(3)	(4)	(5)	(6)	(7)	(8)	(9)	(10)		(11)	(12)
kharif	fixed money	fixed produce	share of produce	service contract	share of produce together with other terms	usufructuary mortgage	percentage of operated area leased in for/ from			n. r.	all	estd. area leased in (00 ha)	
							relatives under no specified terms	under other terms	relatives under no specified terms				
<= 0.002	0.00	0.00	0.00	0.00	0.00	0.00	0.00	0.00	0.00	0.00	0.00	0	0
0.002 - 0.005	2.06	0.00	0.00	0.00	0.00	0.00	0.33	0.00	0.00	0.05	2.45	1	5
0.005 - 0.040	0.29	0.00	0.00	0.00	0.00	0.00	0.55	0.38	0.08	0.08	1.30	3	8
0.040 - 0.5	1.20	1.38	6.59	0.01	0.28	0.06	0.09	0.10	0.20	0.29	9.91	1854	210
0.5 - 1.0	2.30	1.28	7.49	0.03	0.58	0.00	0.08	0.00	0.29	0.16	12.04	3464	186
1.0 - 2.0	2.35	1.55	5.97	0.00	0.18	0.03	0.08	0.12	0.16	0.04	10.45	4250	181
2.0 - 3.0	2.41	2.04	2.80	0.00	0.11	0.00	0.25	0.07	0.04	0.37	7.72	1422	60
3.0 - 4.0	4.07	0.77	4.34	0.00	0.00	0.00	0.00	0.00	0.00	0.54	9.55	921	21
4.0 - 5.0	0.24	0.00	0.30	0.00	0.00	0.00	0.00	0.00	0.00	0.00	0.33	33	2
5.0 - 7.5	2.65	0.04	2.87	0.00	0.63	0.00	0.00	0.00	0.00	0.00	6.19	609	12
7.5 - 10.0	0.00	0.00	0.00	0.00	0.00	0.00	0.00	0.00	0.00	0.00	0.00	0	0
10.0 - 20.0	6.31	0.00	0.00	0.00	0.00	0.00	0.00	0.00	0.00	0.00	6.31	183	2
> 20.0	0.00	0.00	0.00	0.00	0.00	0.00	50.15	0.00	0.00	0.00	50.15	526	1
all sizes	2.27	1.24	5.11	0.01	0.27	0.02	0.47	0.06	0.17	9.61	13266	688	688
estd. area (00 ha)	3137	1711	7052	9	374	23	647	83	229	13266	-	-	-
no. of sample holdings	153	99	374	2	21	3	13	9	39	688	-	-	-
rabi													
<= 0.002	0.00	0.00	0.00	0.00	0.00	0.00	0.00	0.00	0.00	0.00	0.00	0	0
0.002 - 0.005	1.99	0.00	0.00	0.00	0.00	0.00	1.16	0.00	0.00	0.00	3.16	1	6
0.005 - 0.040	0.86	0.00	0.32	0.00	0.00	0.00	0.52	0.02	0.09	0.52	1.81	5	9
0.040 - 0.5	1.68	1.55	7.03	0.05	0.10	0.06	0.05	0.03	0.52	0.63	11.09	2166	230
0.5 - 1.0	2.41	1.50	6.77	0.03	0.34	0.01	0.00	0.00	0.43	0.43	11.68	3400	190
1.0 - 2.0	2.42	1.63	6.42	0.00	0.27	0.05	0.01	0.02	0.00	0.12	11.25	4584	186
2.0 - 3.0	2.30	2.34	4.42	0.01	0.10	0.01	0.23	0.00	0.00	0.00	9.53	1902	63
3.0 - 4.0	1.40	1.31	2.45	0.00	0.00	0.00	0.00	0.00	0.00	0.00	5.17	541	26
4.0 - 5.0	4.16	0.21	1.82	0.00	0.00	0.00	0.00	0.00	2.00	2.00	8.19	570	9
5.0 - 7.5	3.21	0.04	2.32	0.00	0.00	0.00	0.00	0.00	0.00	0.00	5.57	574	12
7.5 - 10.0	1.92	0.00	0.00	0.00	0.00	0.00	0.00	0.00	0.00	0.00	1.92	42	1
10.0 - 20.0	0.56	0.00	0.00	0.00	0.00	0.00	11.02	0.00	0.00	0.00	11.58	482	2
> 20.0	-	-	-	-	-	-	-	-	-	-	-	0	0
all sizes	2.30	1.41	5.19	0.01	0.17	0.03	0.36	0.01	0.43	9.92	14266	734	734
estd. area (00 ha)	3312	2025	7464	20	246	38	521	14	625	14266	-	-	-
no. of sample holdings	153	115	397	5	13	6	11	7	57	734	-	-	-

‘-’ indicates that no sample holdings were found in that size class.

Table 5R: Percentage of area leased in to total area operated by terms of lease for each size class of operational holding, by State/UT and season

size class of operational holding (ha)	Uttaranchal										no. of sample holdings reporting leased- in area	rural	
	(1)	(2)	(3)	(4)	(5)	(6)	(7)	(8)	(9)	(10)			(11)
	fixed money	fixed produce	share of produce	share of produce together with other terms	service contract	share of produce together with other terms	usufructuary mortgage	relatives under no specified terms	under other terms	n. r.	all	estd. area leased in (00 ha)	
<= 0.002	0.00	0.00	0.00	0.00	0.00	0.00	0.00	0.00	67.67	0.00	67.67	0	1
0.002 - 0.005	0.00	0.00	0.00	0.00	0.00	0.00	0.00	0.00	5.98	0.00	5.98	0	1
0.005 - 0.040	0.00	0.00	0.00	0.00	0.00	0.00	0.00	0.00	0.00	0.00	0.00	0	0
0.040 - 0.5	0.55	0.08	0.59	0.00	0.00	0.00	0.00	0.33	0.00	0.00	1.54	24	8
0.5 - 1.0	3.48	0.00	4.55	0.00	0.00	0.00	0.00	1.44	0.00	0.00	9.47	157	8
1.0 - 2.0	0.00	1.79	0.21	0.00	0.00	0.00	0.00	0.00	0.00	0.00	2.00	20	3
2.0 - 3.0	0.00	0.00	0.00	0.00	0.00	0.00	0.00	0.00	0.00	0.00	0.00	0	0
3.0 - 4.0	-	-	-	-	-	-	-	-	-	-	-	0	0
4.0 - 5.0	-	-	-	-	-	-	-	-	-	-	-	0	0
5.0 - 7.5	0.00	0.00	0.00	0.00	0.00	0.00	0.00	0.00	0.00	0.00	0.00	0	0
7.5 - 10.0	-	-	-	-	-	-	-	-	-	-	-	0	0
10.0 - 20.0	-	-	-	-	-	-	-	-	-	-	-	0	0
> 20.0	-	-	-	-	-	-	-	-	-	-	-	0	0
all sizes	1.43	0.41	1.88	0.00	0.00	0.00	0.00	0.63	0.00	0.00	4.35	201	21
estd. area (00 ha)	66	19	87	0	0	0	0	29	0	0	201	-	-
no. of sample holdings	5	3	8	0	0	0	0	3	2	0	21	-	-
rabi													
<= 0.002	100.00	0.00	0.00	0.00	0.00	0.00	0.00	0.00	0.00	0.00	100.00	0	1
0.002 - 0.005	0.00	0.00	0.00	0.00	0.00	0.00	0.00	0.00	4.20	0.00	4.20	0	1
0.005 - 0.040	0.00	0.00	0.00	0.00	0.00	0.00	0.00	0.00	0.00	0.00	0.00	0	0
0.040 - 0.5	0.87	0.08	0.72	0.00	0.00	0.00	0.00	0.43	0.00	0.00	2.10	33	11
0.5 - 1.0	0.29	3.69	0.26	0.00	0.00	0.00	0.00	0.00	0.00	0.00	4.24	68	4
1.0 - 2.0	0.00	0.50	1.38	0.00	0.00	0.00	0.00	0.00	0.00	0.00	1.88	18	2
2.0 - 3.0	0.00	0.00	0.00	0.00	0.00	0.00	0.00	0.00	0.00	0.00	0.00	0	0
3.0 - 4.0	-	-	-	-	-	-	-	-	-	-	-	0	0
4.0 - 5.0	-	-	-	-	-	-	-	-	-	-	-	0	0
5.0 - 7.5	0.00	0.00	0.00	0.00	0.00	0.00	0.00	0.00	0.00	0.00	0.00	0	0
7.5 - 10.0	-	-	-	-	-	-	-	-	-	-	-	0	0
10.0 - 20.0	-	-	-	-	-	-	-	-	-	-	-	0	0
> 20.0	-	-	-	-	-	-	-	-	-	-	-	0	0
all sizes	0.40	1.43	0.64	0.00	0.00	0.00	0.00	0.15	0.00	0.00	2.62	119	19
estd. area (00 ha)	18	65	29	0	0	0	0	7	0	0	119	-	-
no. of sample holdings	6	3	6	0	0	0	0	3	1	0	19	-	-

‘-’ indicates that no sample holdings were found in that size class.

Table 5R: Percentage of area leased in to total area operated by terms of lease for each size class of operational holding, by State/UT and season

size class of operational holding (ha)	West Bengal													rural
	percentage of operated area leased in for/ from													
	fixed money	fixed produce	share of produce	service contract	share of produce together with other terms	usufructuary mortgage	relatives under no specified terms	under other terms	n. r.	all	estd. area leased in (00 ha)	no. of sample holdings reporting leased-in area		
(2)	(3)	(4)	(5)	(6)	(7)	(8)	(9)	(10)	(11)	(12)	(13)			
<= 0.002	0.00	0.00	0.00	0.00	0.00	0.00	1.71	0.00	0.00	0.00	1.71	1		
0.002 - 0.005	0.00	0.00	0.00	0.00	0.00	0.00	1.30	0.00	0.00	0.00	1.30	8		
0.005 - 0.040	0.00	0.05	0.05	0.00	0.00	0.00	0.68	0.42	0.00	0.00	1.21	6		
0.040 - 0.5	3.48	3.87	4.30	0.00	0.43	0.12	0.66	0.03	0.08	12.99	1291	200		
0.5 - 1.0	1.96	2.26	4.33	0.00	0.00	0.03	0.19	0.23	0.53	9.54	1115	100		
1.0 - 2.0	0.95	2.25	2.71	0.21	0.28	0.03	0.08	0.00	0.41	6.91	692	76		
2.0 - 3.0	1.20	2.46	0.18	0.00	0.00	0.00	0.35	1.51	0.00	5.69	195	16		
3.0 - 4.0	6.50	2.59	0.00	0.00	0.00	0.00	0.62	0.00	0.00	9.71	113	6		
4.0 - 5.0	1.53	0.00	0.00	0.00	0.00	0.00	0.00	0.00	0.00	1.53	7	1		
5.0 - 7.5	11.42	0.00	1.42	0.00	0.00	0.00	8.55	0.00	0.00	21.38	60	3		
7.5 - 10.0	0.00	0.00	0.00	0.00	0.00	0.00	0.00	0.00	0.00	0.00	0	0		
10.0 - 20.0	-	-	-	-	-	-	-	-	-	-	0	0		
> 20.0	-	-	-	-	-	-	-	-	-	-	0	0		
all sizes	2.20	2.64	3.24	0.06	0.19	0.05	0.38	0.22	0.30	9.27	3476	417		
estd. area (00 ha)	826	990	1215	21	71	18	141	83	111	3476	-	-		
no. of sample holdings	119	107	147	1	8	4	34	7	9	417	-	-		
rabi														
<= 0.002	0.00	0.00	0.00	6.35	0.00	0.00	1.61	0.00	0.00	7.96	0	2		
0.002 - 0.005	0.00	0.00	0.00	0.00	0.00	0.00	1.31	0.00	0.00	1.31	0	8		
0.005 - 0.040	0.00	0.43	0.00	0.00	0.00	0.00	0.61	0.40	0.00	1.44	3	5		
0.040 - 0.5	3.82	3.18	4.46	0.00	0.31	0.00	0.53	0.06	0.92	13.27	1278	195		
0.5 - 1.0	2.38	2.99	3.39	0.00	0.00	0.03	0.20	0.00	0.29	9.28	1046	101		
1.0 - 2.0	1.08	3.08	3.03	0.00	0.19	0.03	0.08	0.00	0.37	7.87	731	77		
2.0 - 3.0	1.28	1.73	0.09	0.04	0.00	0.00	0.35	1.49	0.01	4.99	169	17		
3.0 - 4.0	6.34	2.61	0.00	0.00	0.00	0.00	0.62	0.00	0.00	9.57	110	5		
4.0 - 5.0	1.53	0.00	0.00	0.00	0.00	0.00	0.00	0.00	0.00	1.53	7	1		
5.0 - 7.5	12.33	0.17	0.00	0.00	0.00	0.00	8.49	0.00	0.31	21.30	58	3		
7.5 - 10.0	2.60	0.00	0.00	0.00	0.00	0.00	0.00	0.00	0.00	2.60	3	1		
10.0 - 20.0	-	-	-	-	-	-	-	-	-	-	0	0		
> 20.0	-	-	-	-	-	-	-	-	-	-	0	0		
all sizes	2.50	2.85	3.06	0.00	0.13	0.02	0.35	0.16	0.44	9.51	3405	415		
estd. area (00 ha)	896	1019	1095	1	48	6	125	57	157	3405	-	-		
no. of sample holdings	137	107	133	2	4	2	31	7	22	415	-	-		

* - indicates that no sample holdings were found in that size class.

Table 5R: Percentage of area leased in to total area operated by terms of lease for each size class of operational holding, by State/UT and season

size class of operational holding (ha)	all-India										no. of sample holdings reporting leased-in area		
	(1)	(2)	(3)	(4)	(5)	(6)	(7)	(8)	(9)	(10)		(11)	(12)
	fixed money	fixed produce	share of produce	share of produce together with other terms	service contract	share of produce together with other terms	usufructuary mortgage	relatives under no specified terms	under other terms	n. r.	all	estd. area leased in (00 ha)	
<= 0.002	2.66	0.18	0.00	0.00	0.17	0.00	0.00	0.12	1.18	0.18	4.51	1	30
0.002 - 0.005	1.52	0.00	0.01	0.00	0.03	0.00	0.00	0.71	0.55	0.07	2.91	5	81
0.005 - 0.040	0.73	0.24	0.03	0.00	0.82	0.00	0.00	0.67	0.56	0.06	3.11	52	110
0.040 - 0.5	1.59	2.28	4.54	0.06	0.06	0.17	0.05	0.32	0.10	0.14	9.26	8556	1203
0.5 - 1.0	1.64	1.48	4.42	0.05	0.05	0.28	0.08	0.16	0.09	0.12	8.33	12391	967
1.0 - 2.0	1.56	1.53	3.21	0.01	0.01	0.19	0.03	0.14	0.06	0.09	6.82	15343	965
2.0 - 3.0	2.21	1.35	2.03	0.03	0.03	0.27	0.01	0.47	0.23	0.14	6.74	10220	392
3.0 - 4.0	2.51	0.57	1.83	0.00	0.00	0.04	0.00	0.41	0.04	0.04	5.45	4904	162
4.0 - 5.0	1.29	0.58	0.94	0.00	0.00	0.07	0.06	0.27	0.12	0.01	3.35	2843	114
5.0 - 7.5	2.22	0.20	1.71	0.00	0.00	0.07	0.00	0.03	0.05	0.03	4.32	4491	113
7.5 - 10.0	3.44	0.49	1.28	0.00	0.00	0.04	0.15	0.12	0.00	0.00	5.51	2778	49
10.0 - 20.0	1.46	2.43	2.13	0.00	0.00	0.03	0.11	0.02	0.01	0.00	6.18	5810	42
> 20.0	2.55	1.58	0.25	0.00	0.00	0.00	0.00	1.57	0.00	0.00	5.94	1995	10
all sizes	1.90	1.31	2.60	0.02	0.02	0.15	0.04	0.26	0.09	0.08	6.45	69388	4238
estd. area (00 ha)	20409	14090	28023	209	74	1630	480	2797	932	817	69388	-	-
no. of sample holdings	1263	810	1632	74	93	93	29	237	169	114	4238	-	-
rabi													
<= 0.002	3.65	0.31	0.00	0.00	0.32	0.00	0.00	1.01	0.37	0.51	6.17	1	31
0.002 - 0.005	1.39	0.00	0.08	0.00	0.12	0.00	0.00	0.88	0.51	0.01	3.00	5	86
0.005 - 0.040	0.71	0.24	0.06	0.00	0.71	0.00	0.00	0.58	0.37	0.11	2.78	49	110
0.040 - 0.5	1.91	2.32	4.71	0.06	0.06	0.13	0.07	0.32	0.11	0.34	9.98	8371	1161
0.5 - 1.0	1.71	1.62	4.17	0.05	0.05	0.20	0.07	0.13	0.02	0.23	8.20	11230	896
1.0 - 2.0	1.71	1.62	3.46	0.00	0.00	0.26	0.04	0.09	0.11	0.15	7.44	15483	909
2.0 - 3.0	2.12	1.39	2.20	0.00	0.00	0.10	0.00	0.22	0.21	0.14	6.38	8989	359
3.0 - 4.0	2.66	0.65	1.56	0.00	0.00	0.01	0.00	0.40	0.01	0.00	5.30	4663	155
4.0 - 5.0	2.02	0.50	1.33	0.00	0.00	0.09	0.07	0.18	0.10	0.19	4.48	3610	125
5.0 - 7.5	2.19	0.19	1.62	0.00	0.00	0.14	0.00	0.02	0.06	0.00	4.23	4324	99
7.5 - 10.0	3.36	0.21	1.04	0.00	0.00	0.12	0.14	0.15	0.00	0.00	5.02	2690	58
10.0 - 20.0	2.30	2.31	1.01	0.00	0.00	0.02	0.11	0.50	0.01	0.00	6.27	5884	48
> 20.0	1.90	1.54	7.60	0.00	0.00	0.00	0.00	0.00	0.00	0.00	11.04	3799	8
all sizes	2.08	1.31	2.75	0.01	0.01	0.13	0.05	0.20	0.08	0.12	6.74	69099	4045
estd. area (00 ha)	21338	13471	28193	140	69	1380	470	2033	808	1267	69099	-	-
no. of sample holdings	1234	774	1523	69	76	76	33	212	155	152	4045	-	-

Table 6R: Percentage distribution of area leased in by duration of possession for each size class of operational holding, by State/UT and season

size class of operational holding (ha)	Andhra Pradesh										no. of sample holdings reporting leased-in area
	percentage of leased-in area possessed by lessee for										
	(1)	(2)	(3)	(4)	(5)	(6)	(7)	(8)	(9)	(10)	
	less than one agr. season	one agr. season but less than one agr. year	1 to less than 2 agr. years	2 to less than 5 agr. years	5 to less than 12 agr. years	12 agr. years or more	n. r.	all	estd. area leased in (00 ha)		rural
<=0.002	-	-	-	-	-	-	-	-	0	0	0
0.002 - 0.005	0.00	0.00	0.00	72.22	27.78	0.00	0.00	100	0	0	3
0.005 - 0.040	0.02	30.93	8.28	10.74	40.04	0.00	0.00	100	1	1	7
0.040 - 0.5	7.39	32.23	28.40	13.17	6.73	2.07	0.00	100	639	639	67
0.5 - 1.0	2.29	14.67	24.09	20.75	22.85	5.34	0.00	100	1323	1323	67
1.0 - 2.0	4.57	11.51	27.91	49.02	2.97	3.59	0.43	100	2068	2068	106
2.0 - 3.0	3.01	17.14	60.69	11.86	4.54	2.76	0.00	100	1435	1435	58
3.0 - 4.0	0.87	28.60	4.18	17.10	24.89	4.36	0.00	100	602	602	21
4.0 - 5.0	0.00	18.03	8.91	14.19	37.58	21.29	0.00	100	668	668	17
5.0 - 7.5	0.00	38.71	51.88	9.42	0.00	0.00	0.00	100	99	99	5
7.5 - 10.0	0.00	0.00	3.34	91.51	0.00	5.16	0.00	100	92	92	3
10.0 - 20.0	0.00	0.00	4.25	11.63	78.18	5.95	0.00	100	1001	1001	6
> 20.0	-	-	-	-	-	-	-	-	0	0	0
all sizes	6.78	15.33	26.87	24.60	20.88	5.43	0.11	100	7928	7928	360
estd. area leased in (00 ha)	537	1215	2130	1950	1656	430	9	7928	-	-	-
no. of sample holdings	28	70	104	101	51	25	1	360	-	-	-
rabi											
<=0.002	-	-	-	-	-	-	-	-	0	0	0
0.002 - 0.005	0.00	0.00	0.00	72.22	27.78	0.00	0.00	100	0	0	3
0.005 - 0.040	0.00	11.80	0.00	5.15	83.05	0.00	0.00	100	3	3	6
0.040 - 0.5	6.25	16.58	57.08	14.26	2.77	3.06	0.00	100	566	566	55
0.5 - 1.0	0.07	13.75	27.07	16.39	26.37	6.36	0.00	100	1132	1132	55
1.0 - 2.0	0.12	17.87	29.11	46.02	3.18	3.71	0.00	100	1895	1895	93
2.0 - 3.0	0.72	15.65	50.65	16.17	2.46	4.35	0.00	100	1209	1209	55
3.0 - 4.0	7.88	9.98	5.55	22.44	33.25	0.90	0.00	100	451	451	16
4.0 - 5.0	0.02	21.79	0.00	15.17	40.23	22.79	0.00	100	624	624	15
5.0 - 7.5	6.20	15.54	18.83	59.44	0.00	0.00	0.00	100	153	153	6
7.5 - 10.0	0.00	0.00	3.34	91.51	0.00	5.16	0.00	100	92	92	3
10.0 - 20.0	8.43	3.45	12.25	33.49	15.26	17.12	0.00	100	348	348	7
> 20.0	0.00	0.00	0.00	0.00	100.00	0.00	0.00	100	2531	2531	1
all sizes	5.34	11.05	21.03	20.22	37.67	4.69	0.00	100	9003	9003	315
estd. area leased in (00 ha)	481	994	1893	1821	3392	423	0	9003	-	-	-
no. of sample holdings	20	58	95	96	44	25	0	315	-	-	-

Table 6R: Percentage distribution of area leased in by duration of possession for each size class of operational holding, by State/UT and season

size class of operational holding (ha)	Arunachal Pradesh										no. of sample holdings reporting leased-in area
	percentage of leased-in area possessed by lessee for										
	less than one agr. season	one agr. season but less than one agr. year	1 to less than 2 agr. years	2 to less than 5 agr. years	5 to less than 12 agr. years	12 agr. years or more	n. r.	all	estd. area leased in (00 ha)		
(1)	(2)	(3)	(4)	(5)	(6)	(7)	(8)	(9)	(10)	(11)	
<=0.002	0.00	32.17	0.00	0.00	0.00	67.83	0.00	100	0	13	
0.002 - 0.005	0.00	34.56	48.16	0.00	0.00	0.00	17.28	100	0	3	
0.005 - 0.040	0.00	0.00	100.00	0.00	0.00	0.00	0.00	100	0	1	
0.040 - 0.5	5.76	34.53	6.61	0.00	2.36	5.27	5.47	100	6	7	
0.5 - 1.0	0.00	28.32	0.00	0.00	0.00	71.68	0.00	100	2	2	
1.0 - 2.0	0.00	38.89	61.11	0.00	0.00	0.00	0.00	100	15	8	
2.0 - 3.0	0.00	0.00	100.00	0.00	0.00	0.00	0.00	100	31	3	
3.0 - 4.0	0.00	0.00	100.00	0.00	0.00	0.00	0.00	100	8	1	
4.0 - 5.0	0.00	0.00	0.00	0.00	0.00	0.00	100.00	100	5	1	
5.0 - 7.5	-	-	-	-	-	-	-	-	0	0	
7.5 - 10.0	-	-	-	-	-	-	-	-	0	0	
10.0 - 20.0	-	-	-	-	-	-	-	-	0	0	
> 20.0	-	-	-	-	-	-	-	-	0	0	
all sizes	4.28	12.70	73.04	0.00	0.22	2.35	7.40	100	67	39	
estd. area leased in (00 ha)	3	9	49	0	0	2	5	67	-	-	
no. of sample holdings	1	14	11	0	1	10	4	39	-	-	
rabi											
<=0.002	0.00	81.69	0.00	0.00	0.00	0.00	18.31	100	0	9	
0.002 - 0.005	0.00	0.00	0.00	0.00	0.00	0.00	100.00	100	0	1	
0.005 - 0.040	0.00	0.00	100.00	0.00	0.00	0.00	0.00	100	0	1	
0.040 - 0.5	0.00	3.60	0.00	0.00	2.66	5.94	87.80	100	6	6	
0.5 - 1.0	0.00	0.00	4.74	0.00	0.00	0.00	95.26	100	9	4	
1.0 - 2.0	7.43	7.34	44.82	0.00	0.00	0.00	40.41	100	21	8	
2.0 - 3.0	0.00	0.00	100.00	0.00	0.00	0.00	0.00	100	31	3	
3.0 - 4.0	0.00	0.00	100.00	0.00	0.00	0.00	0.00	100	8	1	
4.0 - 5.0	0.00	99.17	0.00	0.00	0.00	0.00	0.83	100	45	4	
5.0 - 7.5	-	-	-	-	-	-	-	-	0	0	
7.5 - 10.0	0.00	100.00	0.00	0.00	0.00	0.00	0.00	100	24	1	
10.0 - 20.0	-	-	-	-	-	-	-	-	0	0	
> 20.0	-	-	-	-	-	-	-	-	0	0	
all sizes	1.07	48.96	34.30	0.00	0.10	0.23	15.34	100	143	38	
estd. area leased in (00 ha)	2	70	49	0	0	0	22	143	-	-	
no. of sample holdings	1	13	10	0	1	1	12	38	-	-	

Table 6R: Percentage distribution of area leased in by duration of possession for each size class of operational holding, by State/UT and season

size class of operational holding (ha)	Assam										no. of sample holdings reporting leased-in area
	percentage of leased-in area possessed by lessee for										
	(1)	(2)	(3)	(4)	(5)	(6)	(7)	(8)	(9)	(10)	
		less than one agr. season	one agr. season but less than one agr. year	1 to less than 2 agr. years	2 to less than 5 agr. years	5 to less than 12 agr. years	12 agr. years or more	n. r.	all	estd. area leased in (00 ha)	
		(2)	(3)	(4)	(5)	(6)	(7)	(8)	(9)	(10)	(11)
kharif											rural
<= 0.002		-	-	-	-	-	-	-	-	0	0
0.002 - 0.005	0.00	2.39	2.88	0.00	0.00	30.47	0.00	64.25	100	0	0
0.005 - 0.040	0.00	0.00	0.00	0.00	0.00	62.40	32.88	4.72	100	16	8
0.040 - 0.5	0.99	28.75	18.02	10.57	5.82	5.82	9.56	16.29	100	144	17
0.5 - 1.0	7.14	21.06	43.26	7.67	0.09	0.09	0.11	10.68	100	235	38
1.0 - 2.0	2.48	23.27	23.41	25.35	7.03	7.03	6.49	11.97	100	547	36
2.0 - 3.0	0.00	30.57	7.99	6.94	3.83	3.83	0.00	50.67	100	177	59
3.0 - 4.0	0.00	5.50	42.86	9.73	41.90	41.90	0.00	0.00	100	70	12
4.0 - 5.0	0.00	0.00	91.42	0.00	0.00	0.00	8.58	0.00	100	25	5
5.0 - 7.5	0.00	0.00	0.00	0.00	0.00	0.00	0.00	0.00	0	0	2
7.5 - 10.0	0.00	0.00	0.00	0.00	0.00	100.00	0.00	0.00	100	36	0
10.0 - 20.0	-	-	-	-	-	-	-	-	-	0	0
> 20.0	-	-	-	-	-	-	-	-	-	0	0
all sizes	5.57	22.09	25.79	15.29	10.35	4.54	16.36	100	1249	178	178
estd. area leased in (00 ha)	70	276	322	191	129	57	204	1249	-	-	-
no. of sample holdings	7	42	46	24	30	30	16	178	-	-	-
rabi											
<= 0.002		-	-	-	-	-	-	-	-	0	0
0.002 - 0.005	0.00	6.69	8.06	0.00	0.00	85.25	0.00	0.00	100	0	6
0.005 - 0.040	0.00	0.00	0.33	0.00	0.00	19.11	71.98	8.58	100	14	16
0.040 - 0.5	9.14	9.86	29.68	9.44	6.28	6.28	4.45	21.14	100	131	32
0.5 - 1.0	1.11	23.09	25.27	9.23	0.62	0.62	0.96	29.72	100	204	34
1.0 - 2.0	5.00	20.57	19.51	34.25	7.65	7.65	8.33	4.70	100	411	41
2.0 - 3.0	0.00	16.44	10.63	2.25	0.00	0.00	2.26	68.42	100	196	11
3.0 - 4.0	0.00	13.79	0.00	0.00	51.49	51.49	34.72	0.00	100	28	3
4.0 - 5.0	0.00	0.00	61.16	0.00	0.00	0.00	5.74	33.09	100	37	3
5.0 - 7.5	-	-	-	-	-	-	-	-	-	0	0
7.5 - 10.0	0.00	0.00	0.00	0.00	100.00	100.00	0.00	0.00	100	36	1
10.0 - 20.0	-	-	-	-	-	-	-	-	-	0	0
> 20.0	-	-	-	-	-	-	-	-	-	0	0
all sizes	6.45	17.08	20.23	16.68	8.93	6.49	24.13	100	1058	147	147
estd. area leased in (00 ha)	68	181	214	176	94	69	255	1058	-	-	-
no. of sample holdings	8	28	37	21	20	33	20	147	-	-	-

Table 6R: Percentage distribution of area leased in by duration of possession for each size class of operational holding, by State/UT and season

size class of operational holding (ha)	Bihar											no. of sample holdings reporting leased-in area
	percentage of leased-in area possessed by lessee for											
	(1)	(2)	(3)	(4)	(5)	(6)	(7)	(8)	(9)	(10)	(11)	
	less than one agr. season	one agr. season but less than one agr. year	1 to less than 2 agr. years	2 to less than 5 agr. years	5 to less than 12 agr. years	12 agr. years or more	n. r.	all	estd. area leased in (00 ha)		rural	
<=0.002	0.00	4.64	2.35	0.00	0.00	91.83	-	100	0	0	0	
0.002 - 0.005	5.06	28.46	23.22	0.00	0.00	3.26	1.18	100	1	1	5	
0.005 - 0.040	2.47	15.73	47.54	18.76	11.99	2.73	0.78	100	1429	4	9	
0.040 - 0.5	0.72	11.14	48.72	24.71	8.72	5.98	0.00	100	1860	100	216	
0.5 - 1.0	4.88	17.82	44.86	13.44	10.38	8.55	0.07	100	1440	100	146	
1.0 - 2.0	0.00	23.44	39.55	27.14	6.48	3.38	0.00	100	714	100	125	
2.0 - 3.0	0.00	0.00	0.00	100.00	0.00	0.00	0.00	100	2	1	26	
3.0 - 4.0	0.00	0.00	0.00	0.00	100.00	0.00	0.00	100	4	1	1	
4.0 - 5.0	0.00	100.00	0.00	0.00	0.00	0.00	0.00	100	24	1	1	
5.0 - 7.5	-	-	-	-	-	-	-	-	0	0	0	
7.5 - 10.0	-	-	-	-	-	-	-	-	0	0	0	
10.0 - 20.0	-	-	-	-	-	-	-	-	0	0	0	
> 20.0	-	-	-	-	-	-	-	-	0	0	0	
all sizes	2.21	16.09	45.90	20.40	9.74	5.45	0.22	100	5478	100	530	
estd. area leased in (00 ha)	121	881	2515	1117	533	298	12	5478	-	-	-	
no. of sample holdings	18	97	244	115	56	34	7	530	-	-	-	
rabi												
<=0.002	0.00	0.00	0.00	0.00	0.00	100.00	0.00	100	0	0	2	
0.002 - 0.005	0.00	4.70	2.37	0.00	0.00	92.93	0.00	100	1	1	4	
0.005 - 0.040	8.49	8.88	28.76	0.00	0.00	4.20	19.66	100	3	3	6	
0.040 - 0.5	5.26	16.15	45.32	17.28	12.02	2.66	1.30	100	1531	100	227	
0.5 - 1.0	0.61	15.12	43.26	24.98	8.66	5.83	1.53	100	1909	100	145	
1.0 - 2.0	1.75	18.03	46.93	14.01	10.75	8.50	0.03	100	1435	100	124	
2.0 - 3.0	0.00	22.70	39.00	25.85	6.48	3.39	2.58	100	713	100	27	
3.0 - 4.0	-	-	-	-	-	-	-	-	0	0	0	
4.0 - 5.0	0.00	0.00	0.00	0.00	100.00	0.00	0.00	100	4	1	1	
5.0 - 7.5	0.00	100.00	0.00	0.00	0.00	0.00	0.00	100	24	1	1	
7.5 - 10.0	-	-	-	-	-	-	-	-	0	0	0	
10.0 - 20.0	-	-	-	-	-	-	-	-	0	0	0	
> 20.0	-	-	-	-	-	-	-	-	0	0	0	
all sizes	2.11	17.46	43.98	20.05	9.86	5.32	1.22	100	5622	100	537	
estd. area leased in (00 ha)	119	981	2473	1127	554	299	69	5622	-	-	-	
no. of sample holdings	22	108	237	112	60	35	11	537	-	-	-	

Table 6R: Percentage distribution of area leased in by duration of possession for each size class of operational holding, by State/UT and season

size class of operational holding (ha)	Chhattisgarh										no. of sample holdings reporting leased-in area
	percentage of leased-in area possessed by lessee for										
	(1)	(2)	(3)	(4)	(5)	(6)	(7)	(8)	(9)	(10)	
	less than one agr. season	one agr. season but less than one agr. year	1 to less than 2 agr. years	2 to less than 5 agr. years	5 to less than 12 agr. years	12 agr. years or more	n. r.	all	estd. area leased in (00 ha)		rural
<= 0.002	0.00	0.00	0.00	100.00	0.00	0.00	0.00	100	0	1	
0.002 - 0.005	0.00	0.00	100.00	0.00	0.00	0.00	0.00	100	0	1	
0.005 - 0.040	0.00	0.00	0.00	100.00	0.00	0.00	0.00	100	0	1	
0.040 - 0.5	9.35	33.22	29.29	19.42	4.75	0.00	3.96	100	267	17	
0.5 - 1.0	6.43	45.82	21.83	9.77	6.14	0.00	0.00	100	349	20	
1.0 - 2.0	6.30	38.04	17.67	15.21	6.07	6.71	0.00	100	567	24	
2.0 - 3.0	0.10	10.62	5.95	0.00	11.32	54.42	17.59	100	645	15	
3.0 - 4.0	4.78	28.10	0.00	24.56	39.83	0.00	2.73	100	165	9	
4.0 - 5.0	9.66	0.00	1.88	14.26	0.00	54.19	0.00	100	124	4	
5.0 - 7.5	5.70	23.34	42.07	28.88	0.00	0.00	0.00	100	118	5	
7.5 - 10.0	0.00	0.00	0.00	100.00	0.00	0.00	0.00	100	120	1	
10.0 - 20.0	0.00	0.00	0.00	31.83	68.17	0.00	0.00	100	50	2	
> 20.0	-	-	-	-	-	-	-	-	0	0	
all sizes	9.43	25.22	14.35	16.65	10.03	18.98	5.35	100	2406	100	
estd. area leased in (00 ha)	227	607	345	401	241	457	129	2406	-	-	
no. of sample holdings	12	31	21	20	11	5	3	100	-	-	
rabi											
<= 0.002	0.00	0.00	0.00	100.00	0.00	0.00	0.00	100	0	1	
0.002 - 0.005	0.00	0.00	0.00	0.00	100.00	0.00	0.00	100	0	1	
0.005 - 0.040	-	-	-	-	-	-	-	-	0	0	
0.040 - 0.5	6.95	11.32	12.73	58.16	10.83	0.00	0.00	100	132	10	
0.5 - 1.0	0.00	21.79	59.66	0.00	18.54	0.00	0.00	100	115	7	
1.0 - 2.0	9.53	16.79	16.33	16.61	0.00	21.68	9.06	100	519	22	
2.0 - 3.0	0.00	2.33	7.97	14.70	23.00	52.00	0.00	100	318	10	
3.0 - 4.0	8.26	32.52	5.79	21.90	31.54	0.00	0.00	100	185	8	
4.0 - 5.0	8.68	22.12	0.00	0.00	0.00	49.19	0.00	100	137	5	
5.0 - 7.5	0.45	24.89	64.66	0.00	0.00	0.00	0.00	100	64	3	
7.5 - 10.0	0.00	0.00	0.00	100.00	0.00	0.00	0.00	100	120	1	
10.0 - 20.0	0.00	0.00	0.00	0.00	100.00	0.00	0.00	100	29	1	
> 20.0	-	-	-	-	-	-	-	-	0	0	
all sizes	0.61	14.88	15.32	22.88	12.10	21.31	2.90	100	1619	69	
estd. area leased in (00 ha)	172	241	248	370	196	345	47	1619	-	-	
no. of sample holdings	11	15	17	15	8	4	2	69	-	-	

Table 6R: Percentage distribution of area leased in by duration of possession for each size class of operational holding, by State/UT and season

size class of operational holding (ha)	Gujarat										no. of sample holdings reporting leased-in area
	percentage of leased-in area possessed by lessee for										
	(1)	(2)	(3)	(4)	(5)	(6)	(7)	(8)	(9)	(10)	
		less than one agr. season	one agr. season but less than one agr. year	1 to less than 2 agr. years	2 to less than 5 agr. years	5 to less than 12 agr. years	12 agr. years or more	n. r.	all	estd. area leased in (00 ha)	rural
		(2)	(3)	(4)	(5)	(6)	(7)	(8)	(9)	(10)	(11)
<=0.002	0.00	0.00	0.00	66.68	33.32	0.00	0.00	0.00	100	0	2
0.002 - 0.005	0.00	0.00	0.00	24.43	18.18	22.75	34.64	0.00	100	1	4
0.005 - 0.040	0.00	0.00	0.00	35.87	0.00	0.00	64.13	0.00	100	2	2
0.040 - 0.5	2.21	2.79	0.00	91.85	0.60	0.00	2.56	0.00	100	105	7
0.5 - 1.0	0.00	86.99	0.84	12.05	10.43	0.02	1.55	0.00	100	94	8
1.0 - 2.0	0.11	19.97	67.93	10.43	74.38	0.00	0.00	0.00	100	265	15
2.0 - 3.0	3.97	7.63	4.02	74.38	0.00	0.00	0.00	0.00	100	242	7
3.0 - 4.0	0.00	5.63	3.58	24.89	0.00	0.00	65.90	0.00	100	137	6
4.0 - 5.0	0.00	0.00	0.00	96.42	0.00	0.00	3.58	0.00	100	42	3
5.0 - 7.5	1.09	65.46	33.45	0.00	0.00	0.00	0.00	0.00	100	239	6
7.5 - 10.0	0.00	100.00	0.00	0.00	0.00	0.00	0.00	0.00	100	45	1
10.0 - 20.0	0.00	0.00	0.00	0.00	32.57	0.00	67.43	0.00	100	2094	4
> 20.0	-	-	-	-	-	-	-	-	-	0	0
all sizes	1.19	11.19	11.42	11.42	29.90	0.01	46.29	0.00	100	3268	65
estd. area leased in (00 ha)	39	365	373	977	1512	0	3268	0	3268	-	-
no. of sample holdings	4	14	19	18	3	9	65	0	65	-	-
rabi											
<=0.002	0.00	0.00	0.00	0.00	0.00	0.00	0.00	0.00	100	0	1
0.002 - 0.005	0.00	24.43	0.00	18.18	0.00	22.75	34.64	0.00	100	1	4
0.005 - 0.040	0.00	0.00	35.87	0.00	0.00	0.00	64.13	0.00	100	2	2
0.040 - 0.5	2.27	0.00	70.17	3.34	0.00	0.00	14.23	0.00	100	19	5
0.5 - 1.0	0.00	67.63	32.13	0.11	0.13	0.00	0.00	0.00	100	84	8
1.0 - 2.0	0.13	13.03	72.62	12.51	0.02	0.00	1.68	0.00	100	221	13
2.0 - 3.0	5.07	8.23	4.34	72.36	0.00	0.00	0.00	0.00	100	224	8
3.0 - 4.0	0.00	27.57	2.75	19.10	0.00	0.00	50.58	0.00	100	179	7
4.0 - 5.0	0.00	0.00	0.00	100.00	0.00	0.00	0.00	0.00	100	40	3
5.0 - 7.5	3.27	6.98	89.74	0.00	0.00	0.00	0.00	0.00	100	79	3
7.5 - 10.0	0.00	100.00	0.00	0.00	0.00	0.00	0.00	0.00	100	45	1
10.0 - 20.0	0.00	0.00	0.00	0.00	32.57	0.00	67.43	0.00	100	2094	4
> 20.0	-	-	-	-	-	-	-	-	-	0	0
all sizes	1.32	6.84	9.62	31.67	0.01	50.54	0.00	0.00	100	2989	59
estd. area leased in (00 ha)	39	204	288	947	1511	0	2989	0	2989	-	-
no. of sample holdings	5	11	18	16	3	7	59	0	59	-	-

Table 6R: Percentage distribution of area leased in by duration of possession for each size class of operational holding, by State/UT and season

size class of operational holding (ha)	Haryana										no. of sample holdings reporting leased-in area
	percentage of leased-in area possessed by lessee for										
	(1)	(2)	(3)	(4)	(5)	(6)	(7)	(8)	(9)	(10)	
	less than one agr. season	one agr. season but less than one agr. year	1 to less than 2 agr. years	2 to less than 5 agr. years	5 to less than 12 agr. years	12 agr. years or more	n. r.	all	estd. area leased in (00 ha)		rural
	(1)	(2)	(3)	(4)	(5)	(6)	(7)	(8)	(9)	(10)	(11)
<=0.002	-	-	-	-	-	-	-	-	-	0	0
0.002 - 0.005	7.31	0.00	0.00	0.00	0.00	0.00	32.69	0.00	100	0	2
0.005 - 0.040	0.00	0.00	0.00	100.00	0.00	0.00	0.00	0.00	100	0	1
0.040 - 0.5	0.00	0.00	0.00	94.48	5.08	0.43	0.00	0.00	100	39	5
0.5 - 1.0	0.00	16.65	53.19	16.65	9.57	3.94	0.00	0.00	100	164	17
1.0 - 2.0	0.00	11.51	68.61	19.88	0.00	0.00	0.00	0.00	100	256	19
2.0 - 3.0	5.60	44.24	23.79	14.90	1.47	0.00	0.00	0.00	100	890	26
3.0 - 4.0	6.61	2.93	73.09	7.37	0.00	0.00	0.00	0.00	100	539	19
4.0 - 5.0	4.88	21.46	55.37	16.18	2.11	0.00	0.00	0.00	100	318	16
5.0 - 7.5	0.00	25.97	39.33	34.70	0.00	0.00	0.00	0.00	100	502	12
7.5 - 10.0	0.00	0.00	84.64	15.36	0.00	0.00	0.00	0.00	100	375	6
10.0 - 20.0	0.00	0.00	40.45	59.55	0.00	0.00	0.00	0.00	100	374	3
> 20.0	0.00	0.00	69.59	0.00	30.41	0.00	0.00	0.00	100	430	3
all sizes	6.27	17.11	51.70	20.41	4.33	0.17	0.00	0.00	100	3889	129
estd. area leased in (00 ha)	244	665	2011	794	168	7	0	0	3889	-	-
no. of sample holdings	7	24	69	22	6	3	0	0	129	-	-
rabi											
<=0.002	-	-	-	-	-	-	-	-	-	0	0
0.002 - 0.005	-	-	-	-	-	-	-	-	-	0	0
0.005 - 0.040	0.00	3.94	0.00	96.06	0.00	0.00	0.00	0.00	100	0	2
0.040 - 0.5	0.00	37.22	0.00	53.81	8.72	0.25	0.00	0.00	100	69	7
0.5 - 1.0	2.85	25.95	46.86	11.64	8.97	3.73	0.00	0.00	100	175	15
1.0 - 2.0	0.00	9.84	60.06	13.59	16.50	0.00	0.00	0.00	100	272	17
2.0 - 3.0	5.34	33.39	22.41	27.29	0.00	1.58	0.00	0.00	100	831	24
3.0 - 4.0	1.02	20.18	70.12	7.30	0.58	0.80	0.00	0.00	100	544	18
4.0 - 5.0	1.27	16.49	50.01	30.39	1.83	0.00	0.00	0.00	100	367	17
5.0 - 7.5	4.71	5.55	33.87	55.87	0.00	0.00	0.00	0.00	100	304	9
7.5 - 10.0	3.95	0.56	64.74	20.76	0.00	0.00	0.00	0.00	100	554	11
10.0 - 20.0	0.00	0.00	70.94	29.06	0.00	0.00	0.00	0.00	100	192	3
> 20.0	0.00	0.00	28.88	71.12	0.00	0.00	0.00	0.00	100	300	2
all sizes	6.49	15.68	46.59	28.44	2.12	0.67	0.00	0.00	100	3608	125
estd. area leased in (00 ha)	234	566	1681	1026	77	24	0	0	3608	-	-
no. of sample holdings	11	21	58	27	7	4	0	0	125	-	-

Table 6R: Percentage distribution of area leased in by duration of possession for each size class of operational holding, by State/UT and season

size class of operational holding (ha)	Himachal Pradesh										no. of sample holdings reporting leased-in area
	percentage of leased-in area possessed by lessee for										
	(1)	(2)	(3)	(4)	(5)	(6)	(7)	(8)	(9)	(10)	
	less than one agr. season	one agr. season but less than one agr. year	1 to less than 2 agr. years	2 to less than 5 agr. years	5 to less than 12 agr. years	12 agr. years or more	n. r.	all	estd. area leased in (00 ha)	rural	
	(1)	(2)	(3)	(4)	(5)	(6)	(7)	(8)	(9)	(10)	(11)
<= 0.002	0.00	0.00	0.00	75.79	0.00	0.00	24.21	0.00	100	0	2
0.002 - 0.005	0.00	100.00	0.00	0.00	0.00	0.00	0.00	0.00	100	0	1
0.005 - 0.040	0.00	18.67	0.00	0.00	0.00	0.00	81.33	0.00	100	0	2
0.040 - 0.5	0.43	7.70	19.55	19.71	18.54	34.08	0.00	0.00	100	75	37
0.5 - 1.0	0.00	10.45	14.48	5.23	27.37	42.48	0.00	0.00	100	76	21
1.0 - 2.0	3.73	0.00	2.77	69.91	5.98	17.61	0.00	0.00	100	29	8
2.0 - 3.0	0.00	0.00	0.00	0.00	48.53	51.47	0.00	0.00	100	8	7
3.0 - 4.0	-	-	-	-	-	-	-	-	-	0	0
4.0 - 5.0	-	-	-	-	-	-	-	-	-	0	0
5.0 - 7.5	-	-	-	-	-	-	-	-	-	0	0
7.5 - 10.0	-	-	-	-	-	-	-	-	-	0	0
10.0 - 20.0	-	-	-	-	-	-	-	-	-	0	0
> 20.0	-	-	-	-	-	-	-	-	-	0	0
all sizes	0.75	7.35	14.04	20.73	21.38	35.76	0.00	100	188	78	78
estd. area leased in (00 ha)	1	14	26	39	40	67	0	188	-	-	-
no. of sample holdings	3	9	14	13	17	24	0	78	-	-	-
rabi											
<= 0.002	0.00	0.00	73.26	0.00	0.00	26.74	0.00	100	0	0	2
0.002 - 0.005	0.00	100.00	0.00	0.00	0.00	0.00	0.00	100	0	0	1
0.005 - 0.040	-	-	-	-	-	-	-	-	-	-	0
0.040 - 0.5	4.81	7.73	6.18	25.97	21.25	34.07	0.00	100	84	84	38
0.5 - 1.0	3.09	18.95	0.57	27.05	23.76	26.58	0.00	100	73	73	21
1.0 - 2.0	0.00	11.89	0.00	14.37	56.55	17.19	0.00	100	30	30	9
2.0 - 3.0	0.00	73.28	0.00	0.00	10.96	15.75	0.00	100	4	4	5
3.0 - 4.0	0.00	0.00	0.00	0.00	0.00	100.00	0.00	100	3	3	1
4.0 - 5.0	-	-	-	-	-	-	-	-	-	0	0
5.0 - 7.5	-	-	-	-	-	-	-	-	-	0	0
7.5 - 10.0	-	-	-	-	-	-	-	-	-	0	0
10.0 - 20.0	-	-	-	-	-	-	-	-	-	0	0
> 20.0	-	-	-	-	-	-	-	-	-	0	0
all sizes	3.25	13.97	2.90	23.66	27.10	29.11	0.00	100	194	77	77
estd. area leased in (00 ha)	6	27	6	46	53	57	0	194	-	-	-
no. of sample holdings	5	14	8	14	13	25	0	77	-	-	-

Table 6R: Percentage distribution of area leased in by duration of possession for each size class of operational holding, by State/UT and season

size class of operational holding (ha)	Jammu & Kashmir										no. of sample holdings reporting leased-in area
	percentage of leased-in area possessed by lessee for										
	(1)	(2)	(3)	(4)	(5)	(6)	(7)	(8)	(9)	(10)	
	less than one agr. season	one agr. season but less than one agr. year	1 to less than 2 agr. years	2 to less than 5 agr. years	5 to less than 12 agr. years	12 agr. years or more	n. r.	all	estd. area leased in (00 ha)	rural	
<= 0.002	-	-	-	-	-	-	-	-	0	0	0
0.002 - 0.005	-	-	-	-	-	-	-	-	0	0	0
0.005 - 0.040	-	-	-	-	-	-	-	-	0	0	0
0.040 - 0.5	7.91	35.11	0.00	56.40	0.57	0.00	0.00	100	13	6	
0.5 - 1.0	0.00	79.01	0.00	20.99	0.00	0.00	0.00	100	3	2	
1.0 - 2.0	0.00	22.55	3.98	56.43	0.00	17.04	0.00	100	9	3	
2.0 - 3.0	0.00	0.00	99.50	0.00	0.00	0.50	0.00	100	6	3	
3.0 - 4.0	-	-	-	-	-	-	-	-	0	0	
4.0 - 5.0	-	-	-	-	-	-	-	-	0	0	
5.0 - 7.5	-	-	-	-	-	-	-	-	0	0	
7.5 - 10.0	-	-	-	-	-	-	-	-	0	0	
10.0 - 20.0	-	-	-	-	-	-	-	-	0	0	
> 20.0	-	-	-	-	-	-	-	-	0	0	
all sizes	3.31	29.53	19.93	42.00	0.24	4.99	0.00	100	31	14	
estd. area leased in (00 ha)	1	9	6	13	0	2	0	31	-	-	
no. of sample holdings	1	4	3	5	1	2	0	14	-	-	
rabi											
<= 0.002	-	-	-	-	-	-	-	-	0	0	
0.002 - 0.005	-	-	-	-	-	-	-	-	0	0	
0.005 - 0.040	-	-	-	-	-	-	-	-	0	0	
0.040 - 0.5	7.91	35.11	0.00	56.40	0.57	0.00	0.00	100	13	6	
0.5 - 1.0	0.00	0.00	69.66	30.34	0.00	0.00	0.00	100	4	2	
1.0 - 2.0	0.00	23.48	0.00	58.77	0.00	17.75	0.00	100	9	2	
2.0 - 3.0	0.00	0.00	21.50	78.00	0.00	0.50	0.00	100	6	3	
3.0 - 4.0	-	-	-	-	-	-	-	-	0	0	
4.0 - 5.0	-	-	-	-	-	-	-	-	0	0	
5.0 - 7.5	-	-	-	-	-	-	-	-	0	0	
7.5 - 10.0	-	-	-	-	-	-	-	-	0	0	
10.0 - 20.0	-	-	-	-	-	-	-	-	0	0	
> 20.0	-	-	-	-	-	-	-	-	0	0	
all sizes	3.30	21.10	12.40	57.99	0.24	4.97	0.00	100	31	13	
estd. area leased in (00 ha)	1	7	4	18	0	2	0	31	-	-	
no. of sample holdings	1	3	2	6	1	2	0	13	-	-	

Table 6R: Percentage distribution of area leased in by duration of possession for each size class of operational holding, by State/UT and season

size class of operational holding (ha)	Jharkhand										no. of sample holdings reporting leased-in area	rural	
	percentage of leased-in area possessed by lessee for												
	(1)	(2)	(3)	(4)	(5)	(6)	(7)	(8)	(9)	(10)			
	less than one agr. season	one agr. season but less than one agr. year	1 to less than 2 agr. years	2 to less than 5 agr. years	5 to less than 12 agr. years	12 agr. years or more	n. r.	all	estd. area leased in (00 ha)				
<=0.002	-	-	-	-	-	-	-	-	-	-	-	0	0
0.002 - 0.005	0.00	0.00	0.00	0.00	0.00	100.00	0.00	100	0	0	0	0	1
0.005 - 0.040	0.00	0.00	0.00	0.00	0.00	100.00	0.00	100	1	0	0	0	1
0.040 - 0.5	0.20	20.36	65.80	0.03	0.40	3.06	0.16	100	153	0.00	0.00	0.00	23
0.5 - 1.0	8.20	16.00	35.84	17.72	0.00	2.23	0.00	100	135	0.00	0.00	0.00	14
1.0 - 2.0	0.00	21.95	40.83	23.76	11.78	0.00	1.68	100	142	0.00	0.00	0.00	15
2.0 - 3.0	0.00	0.00	86.52	11.87	0.00	0.00	1.60	100	40	0.00	0.00	0.00	3
3.0 - 4.0	-	-	-	-	-	-	-	-	0	-	-	-	0
4.0 - 5.0	-	-	-	-	-	-	-	-	0	-	-	-	0
5.0 - 7.5	-	-	-	-	-	-	-	-	0	-	-	-	0
7.5 - 10.0	-	-	-	-	-	-	-	-	0	-	-	-	0
10.0 - 20.0	-	-	-	-	-	-	-	-	0	-	-	-	0
> 20.0	-	-	-	-	-	-	-	-	0	-	-	-	0
all sizes	1.41	17.84	51.31	13.27	3.69	1.79	0.69	100	470				57
estd. area leased in (00 ha)	54	84	241	62	17	8	3	470	-	-	-	-	-
no. of sample holdings	5	12	23	8	2	5	3	57	-	-	-	-	-
rabi													
<=0.002	-	-	-	-	-	-	-	-	0	-	-	-	0
0.002 - 0.005	0.00	0.00	0.00	0.00	0.00	100.00	0.00	100	0	0	0	0	1
0.005 - 0.040	0.00	0.00	0.00	0.00	0.00	100.00	0.00	100	1	0	0	0	1
0.040 - 0.5	0.00	4.59	71.79	9.61	0.00	0.00	14.01	100	131	0.00	0.00	0.00	13
0.5 - 1.0	0.00	2.18	75.96	14.83	0.00	0.00	7.03	100	72	0.00	0.00	0.00	9
1.0 - 2.0	0.00	16.57	36.32	31.56	0.00	0.00	15.55	100	88	0.00	0.00	0.00	8
2.0 - 3.0	2.39	0.00	80.04	0.00	0.00	0.00	7.56	100	62	0.00	0.00	0.00	3
3.0 - 4.0	-	-	-	-	-	-	-	-	0	-	-	-	0
4.0 - 5.0	-	-	-	-	-	-	-	-	0	-	-	-	0
5.0 - 7.5	-	-	-	-	-	-	-	-	0	-	-	-	0
7.5 - 10.0	-	-	-	-	-	-	-	-	0	-	-	-	0
10.0 - 20.0	-	-	-	-	-	-	-	-	0	-	-	-	0
> 20.0	-	-	-	-	-	-	-	-	0	-	-	-	0
all sizes	2.18	6.26	65.14	14.41	0.00	0.21	11.81	100	353				35
estd. area leased in (00 ha)	8	22	230	51	0	1	42	353	-	-	-	-	-
no. of sample holdings	1	5	19	4	0	2	5	35	-	-	-	-	-

Table 6R: Percentage distribution of area leased in by duration of possession for each size class of operational holding, by State/UT and season

size class of operational holding (ha)	Karnataka										rural
	percentage of leased-in area possessed by lessee for										
	(1)	(2)	(3)	(4)	(5)	(6)	(7)	(8)	(9)	(10)	
	less than one agr. season	one agr. season but less than one agr. year	1 to less than 2 agr. years	2 to less than 5 agr. years	5 to less than 12 agr. years	12 agr. years or more	n. r.	all	estd. area leased in (00 ha)	no. of sample holdings reporting leased-in area	
<=0.002	5.14	0.00	0.00	34.86	0.00	0.00	0.00	100	0	2	
0.002 - 0.005	1.20	38.80	0.00	0.00	0.00	0.00	0.00	100	0	2	
0.005 - 0.040	0.00	0.00	0.00	100.00	0.00	0.00	0.00	100	1	1	
0.040 - 0.5	0.00	1.66	79.78	12.18	6.35	0.02	0.00	100	354	10	
0.5 - 1.0	0.00	19.40	22.35	47.09	11.15	0.00	0.00	100	144	12	
1.0 - 2.0	0.00	23.95	21.68	8.70	45.55	0.13	0.00	100	366	12	
2.0 - 3.0	0.03	21.04	27.32	37.82	13.79	0.00	0.00	100	272	12	
3.0 - 4.0	0.00	23.68	11.49	61.54	3.28	0.00	0.00	100	348	8	
4.0 - 5.0	5.58	36.61	6.33	51.47	0.00	0.00	0.00	100	215	8	
5.0 - 7.5	2.62	0.00	27.38	0.00	0.00	0.00	0.00	100	137	3	
7.5 - 10.0	0.00	100.00	0.00	0.00	0.00	0.00	0.00	100	5	1	
10.0 - 20.0	0.00	5.19	53.20	41.61	0.00	0.00	0.00	100	483	3	
> 20.0	-	-	-	-	-	-	-	-	0	0	
all sizes	4.79	15.92	35.12	33.21	10.94	0.02	0.00	100	2326	74	
estd. area leased in (00 ha)	111	370	817	772	254	1	0	2326	-	-	
no. of sample holdings	5	19	16	26	7	3	0	74	-	-	
rabi											
<=0.002	5.14	0.00	34.86	0.00	0.00	0.00	0.00	100	0	2	
0.002 - 0.005	0.00	100.00	0.00	0.00	0.00	0.00	0.00	100	0	1	
0.005 - 0.040	0.00	0.00	0.00	100.00	0.00	0.00	0.00	100	1	1	
0.040 - 0.5	0.00	2.99	80.70	3.72	6.42	6.17	0.00	100	350	10	
0.5 - 1.0	0.00	47.19	23.36	29.07	0.39	0.00	0.00	100	97	7	
1.0 - 2.0	0.00	10.69	35.35	6.94	47.01	0.00	0.00	100	355	10	
2.0 - 3.0	6.13	7.58	23.17	41.43	11.69	0.00	0.00	100	321	13	
3.0 - 4.0	7.47	6.21	11.49	61.54	3.28	0.00	0.00	100	348	8	
4.0 - 5.0	5.96	39.09	0.00	54.95	0.00	0.00	0.00	100	202	6	
5.0 - 7.5	2.62	0.00	1.99	25.39	0.00	0.00	0.00	100	137	3	
7.5 - 10.0	0.43	15.35	84.22	0.00	0.00	0.00	0.00	100	33	3	
10.0 - 20.0	0.00	5.19	53.20	41.61	0.00	0.00	0.00	100	483	3	
> 20.0	-	-	-	-	-	-	-	-	0	0	
all sizes	9.62	10.72	35.81	32.67	10.26	0.93	0.00	100	2327	67	
estd. area leased in (00 ha)	224	249	833	760	239	22	0	2327	-	-	
no. of sample holdings	6	17	18	21	5	2	0	67	-	-	

Table 6R: Percentage distribution of area leased in by duration of possession for each size class of operational holding, by State/UT and season

size class of operational holding (ha)	Kerala											no. of sample holdings reporting leased-in area			
	percentage of leased-in area possessed by lessee for														
	less than one agr. season	one agr. season but less than one agr. year	1 to less than 2 agr. years	2 to less than 5 agr. years	5 to less than 12 agr. years	12 agr. years or more	n. r.	all	estd. area leased in (00 ha)	rural					
(1)	(2)	(3)	(4)	(5)	(6)	(7)	(8)	(9)	(10)	(11)					
<=0.002	-	-	-	-	-	-	-	-	-	-	-	-	0	0	0
0.002 - 0.005	0.00	0.00	100.00	0.00	0.00	0.00	0.00	0.00	0.00	0.00	0.00	100	0	0	1
0.005 - 0.040	0.00	0.00	15.22	48.54	22.46	13.78	0.00	0.00	0.00	0.00	0.00	100	7	7	6
0.040 - 0.5	0.01	16.55	16.44	40.82	14.07	12.11	0.00	0.00	0.00	0.00	0.00	100	182	182	38
0.5 - 1.0	0.00	47.37	4.79	39.73	8.08	0.03	0.00	0.00	0.00	0.00	0.00	100	41	41	20
1.0 - 2.0	0.00	0.00	15.53	68.34	16.13	0.00	0.00	0.00	0.00	0.00	0.00	100	117	117	8
2.0 - 3.0	0.00	0.00	53.54	7.05	2.73	36.68	0.00	0.00	0.00	0.00	0.00	100	28	28	5
3.0 - 4.0	0.00	6.91	0.00	0.00	93.09	0.00	0.00	0.00	0.00	0.00	0.00	100	76	76	2
4.0 - 5.0	-	-	-	-	-	-	-	-	-	-	-	-	0	0	0
5.0 - 7.5	-	-	-	-	-	-	-	-	-	-	-	-	0	0	0
7.5 - 10.0	-	-	-	-	-	-	-	-	-	-	-	-	0	0	0
10.0 - 20.0	-	-	-	-	-	-	-	-	-	-	-	-	0	0	0
> 20.0	-	-	-	-	-	-	-	-	-	-	-	-	0	0	0
all sizes	0.00	12.13	14.66	38.95	26.87	7.39	0.00	100	451	80	80	80	451	451	80
estd. area leased in (00 ha)	0	55	66	176	121	33	0	451	-	-	-	-	-	-	-
no. of sample holdings	1	17	13	20	15	17	0	80	-	-	-	-	-	-	-
rabi															
<=0.002	-	-	-	-	-	-	-	-	-	-	-	-	-	-	-
0.002 - 0.005	0.00	0.00	0.00	56.54	43.46	0.00	0.00	0.00	0.00	0.00	0.00	100	0	0	0
0.005 - 0.040	4.77	40.85	15.24	0.70	0.00	38.45	0.00	0.00	0.00	0.00	0.00	100	3	3	6
0.040 - 0.5	4.77	9.50	22.23	28.93	19.67	14.91	0.00	0.00	0.00	0.00	0.00	100	211	211	41
0.5 - 1.0	0.22	10.16	6.09	5.72	58.65	9.16	0.00	0.00	0.00	0.00	0.00	100	72	72	18
1.0 - 2.0	0.00	0.00	14.46	65.44	20.09	0.00	0.00	0.00	0.00	0.00	0.00	100	127	127	10
2.0 - 3.0	0.00	0.18	53.44	7.03	2.73	36.62	0.00	0.00	0.00	0.00	0.00	100	28	28	6
3.0 - 4.0	0.00	9.04	0.00	0.00	0.00	90.96	0.00	0.00	0.00	0.00	0.00	100	58	58	2
4.0 - 5.0	-	-	-	-	-	-	-	-	-	-	-	-	0	0	0
5.0 - 7.5	-	-	-	-	-	-	-	-	-	-	-	-	0	0	0
7.5 - 10.0	-	-	-	-	-	-	-	-	-	-	-	-	0	0	0
10.0 - 20.0	0.00	100.00	0.00	0.00	0.00	0.00	0.00	0.00	0.00	0.00	0.00	100	4	4	1
> 20.0	-	-	-	-	-	-	-	-	-	-	-	-	0	0	0
all sizes	3.50	7.52	16.90	29.83	21.90	20.36	0.00	100	503	86	86	86	503	503	86
estd. area leased in (00 ha)	18	38	85	150	110	103	0	503	-	-	-	-	-	-	-
no. of sample holdings	7	14	18	20	15	16	0	86	-	-	-	-	-	-	-

Table 6R: Percentage distribution of area leased in by duration of possession for each size class of operational holding, by State/UT and season

size class of operational holding (ha)	Madhya Pradesh										rural
	percentage of leased-in area possessed by lessee for										
(1)	(2)	(3)	(4)	(5)	(6)	(7)	(8)	(9)	(10)	(11)	
	less than one agr. season	one agr. season but less than one agr. year	1 to less than 2 agr. years	2 to less than 5 agr. years	5 to less than 12 agr. years	12 agr. years or more	n. r.	all	estd. area leased in (00 ha)	no. of sample holdings reporting leased-in area	
<=0.002	0.00	0.00	0.00	0.00	100.00	0.00	0.00	100	0	1	
0.002 - 0.005	2.51	0.00	0.00	0.00	17.49	0.00	0.00	100	0	2	
0.005 - 0.040	0.00	0.00	0.00	0.00	100.00	0.00	0.00	100	1	1	
0.040 - 0.5	0.59	2.92	48.38	27.32	0.00	0.79	0.00	100	153	11	
0.5 - 1.0	7.87	31.94	38.90	12.38	8.91	0.00	0.00	100	377	16	
1.0 - 2.0	1.54	42.19	32.20	4.46	14.47	5.14	0.00	100	936	36	
2.0 - 3.0	8.21	27.91	10.38	28.63	24.87	0.00	0.00	100	695	16	
3.0 - 4.0	9.59	4.78	0.00	25.63	0.00	0.00	0.00	100	308	4	
4.0 - 5.0	0.71	19.37	63.86	7.53	8.54	0.00	0.00	100	342	17	
5.0 - 7.5	4.57	8.86	0.00	46.57	0.00	0.00	0.00	100	96	5	
7.5 - 10.0	0.09	0.00	0.00	22.35	0.00	57.56	0.00	100	50	3	
10.0 - 20.0	0.00	0.00	100.00	0.00	0.00	0.00	0.00	100	289	1	
> 20.0	0.00	0.00	0.00	0.00	0.00	100.00	0.00	100	71	1	
all sizes	2.12	24.21	33.20	14.77	11.21	4.48	0.00	100	3318	114	
estd. area leased in (00 ha)	402	803	1101	490	372	149	0	3318	-	-	
no. of sample holdings	11	34	27	20	16	6	0	114	-	-	
rabi											
<=0.002	0.00	0.00	0.00	0.00	100.00	0.00	0.00	100	0	1	
0.002 - 0.005	2.51	0.00	0.00	0.00	17.49	0.00	0.00	100	0	2	
0.005 - 0.040	0.00	0.00	0.00	0.00	100.00	0.00	0.00	100	1	1	
0.040 - 0.5	9.15	0.27	62.79	6.70	1.09	0.00	0.00	100	139	10	
0.5 - 1.0	8.17	26.82	35.83	7.81	9.95	1.41	0.00	100	338	16	
1.0 - 2.0	0.00	36.55	50.14	4.29	8.96	0.06	0.00	100	1132	36	
2.0 - 3.0	8.43	22.95	19.76	12.32	26.55	0.00	0.00	100	651	15	
3.0 - 4.0	0.00	69.15	0.00	30.85	0.00	0.00	0.00	100	256	4	
4.0 - 5.0	2.85	16.83	54.56	0.53	14.69	0.00	0.54	100	428	18	
5.0 - 7.5	3.51	15.25	43.11	38.13	0.00	0.00	0.00	100	100	5	
7.5 - 10.0	0.00	0.00	28.21	31.39	0.00	40.41	0.00	100	35	3	
10.0 - 20.0	0.00	0.00	83.29	0.00	16.71	0.00	0.00	100	347	2	
> 20.0	-	-	-	-	-	-	-	-	0	0	
all sizes	8.19	26.79	43.19	8.60	12.58	0.58	0.07	100	3426	113	
estd. area leased in (00 ha)	281	918	1480	295	431	20	2	3426	-	-	
no. of sample holdings	13	28	38	14	15	4	1	113	-	-	

Table 6R: Percentage distribution of area leased in by duration of possession for each size class of operational holding, by State/UT and season

size class of operational holding (ha)	Maharashtra										rural
	percentage of leased-in area possessed by lessee for										
	(1)	(2)	(3)	(4)	(5)	(6)	(7)	(8)	(9)	(10)	
	less than one agr. season	one agr. season but less than one agr. year	1 to less than 2 agr. years	2 to less than 5 agr. years	5 to less than 12 agr. years	12 agr. years or more	n. r.	all	estd. area leased in (00 ha)	no. of sample holdings reporting leased-in area	
<= 0.002	0.00	32.78	0.00	9.18	58.04	0.00	0.00	100	0	3	
0.002 - 0.005	0.96	0.00	5.17	64.27	0.00	19.59	0.00	100	1	7	
0.005 - 0.040	0.90	0.00	0.00	9.39	54.63	5.09	0.00	100	3	5	
0.040 - 0.5	0.00	18.22	5.44	39.56	36.77	0.01	0.00	100	145	13	
0.5 - 1.0	5.67	39.27	9.34	29.17	11.01	5.54	0.00	100	451	28	
1.0 - 2.0	3.57	27.57	32.01	12.47	11.05	13.33	0.00	100	773	27	
2.0 - 3.0	8.37	41.35	18.83	4.56	16.90	9.98	0.00	100	1527	27	
3.0 - 4.0	0.00	50.79	25.27	9.24	4.32	10.38	0.00	100	399	17	
4.0 - 5.0	0.00	26.59	15.82	3.66	41.09	12.83	0.00	100	568	19	
5.0 - 7.5	3.59	31.35	21.03	20.52	16.82	3.35	3.33	100	978	24	
7.5 - 10.0	3.74	6.98	22.83	5.01	34.18	27.27	0.00	100	636	8	
10.0 - 20.0	0.04	0.00	0.00	65.87	0.00	34.09	0.00	100	136	3	
> 20.0	-	-	-	-	-	-	-	-	0	0	
all sizes	4.29	31.21	20.06	13.09	19.23	11.53	0.58	100	5616	181	
estd. area leased in (00 ha)	241	1753	1127	735	1080	648	33	5616	-	-	
no. of sample holdings	9	46	28	39	34	31	1	181	-	-	
rabi											
<= 0.002	0.00	32.78	0.00	9.18	58.04	0.00	0.00	100	0	3	
0.002 - 0.005	0.95	0.00	17.10	52.37	0.00	19.58	0.00	100	1	6	
0.005 - 0.040	0.00	19.23	0.00	3.89	68.17	8.71	0.00	100	3	5	
0.040 - 0.5	0.00	21.07	8.97	24.80	45.04	0.12	0.00	100	125	11	
0.5 - 1.0	0.00	48.72	20.70	6.83	15.67	8.08	0.00	100	319	24	
1.0 - 2.0	2.24	41.00	34.14	10.77	5.34	6.51	0.00	100	824	28	
2.0 - 3.0	8.06	12.12	25.95	8.92	14.47	20.48	0.00	100	615	14	
3.0 - 4.0	0.00	57.96	24.17	14.09	3.78	0.00	0.00	100	497	19	
4.0 - 5.0	0.00	17.29	37.55	4.24	26.12	14.79	0.01	100	419	16	
5.0 - 7.5	5.19	22.10	24.63	15.02	31.33	1.44	0.28	100	1252	21	
7.5 - 10.0	3.26	0.00	0.00	22.40	31.42	42.92	0.00	100	484	8	
10.0 - 20.0	0.00	39.47	0.00	39.89	0.00	20.64	0.00	100	225	3	
> 20.0	-	-	-	-	-	-	-	-	0	0	
all sizes	4.42	27.72	23.18	14.08	19.19	11.34	0.07	100	4763	158	
estd. area leased in (00 ha)	210	1321	1104	671	914	540	3	4763	-	-	
no. of sample holdings	8	36	31	33	30	21	3	158	-	-	

Table 6R: Percentage distribution of area leased in by duration of possession for each size class of operational holding, by State/UT and season

size class of operational holding (ha)	Manipur										no. of sample holdings reporting leased-in area	rural
	percentage of leased-in area possessed by lessee for											
	less than one agr. season (2)	one agr. season but less than one agr. year (3)	1 to less than 2 agr. years (4)	2 to less than 5 agr. years (5)	5 to less than 12 agr. years (6)	12 agr. years or more (7)	n. r. (8)	all (9)	estd. area leased in (00 ha) (10)	(11)		
(1)	(2)	(3)	(4)	(5)	(6)	(7)	(8)	(9)	(10)	(11)		
<=0.002	-	-	-	-	-	-	-	-	0	0		0
0.002 - 0.005	-	-	-	-	-	-	-	-	0	0		0
0.005 - 0.040	0.00	0.00	0.00	0.00	0.00	100.00	0.00	100	0	0		1
0.040 - 0.5	0.00	0.00	7.82	28.62	21.84	35.35	6.37	100	22	33		33
0.5 - 1.0	1.39	7.74	41.52	26.76	7.13	15.42	0.04	100	72	37		37
1.0 - 2.0	0.00	11.45	9.57	16.59	13.44	46.82	2.13	100	61	33		33
2.0 - 3.0	0.00	0.00	0.00	64.97	4.31	30.71	0.00	100	6	4		4
3.0 - 4.0	-	-	-	-	-	-	-	-	0	0		0
4.0 - 5.0	-	-	-	-	-	-	-	-	0	0		0
5.0 - 7.5	-	-	-	-	-	-	-	-	0	0		0
7.5 - 10.0	-	-	-	-	-	-	-	-	0	0		0
10.0 - 20.0	-	-	-	-	-	-	-	-	0	0		0
> 20.0	-	-	-	-	-	-	-	-	0	0		0
all sizes	0.62	7.78	23.15	24.66	11.41	30.69	1.69	100	162	108		108
estd. area leased in (00 ha)	1	13	38	40	19	50	3	162	-	-		-
no. of sample holdings	1	5	22	36	19	27	6	108	-	-		-
rabi												
<=0.002	-	-	-	-	-	-	-	-	0	0		0
0.002 - 0.005	0.00	0.00	0.00	0.00	0.00	0.00	100.00	100	0	0		1
0.005 - 0.040	0.00	0.00	0.00	0.00	0.00	59.48	40.52	100	0	4		4
0.040 - 0.5	0.00	13.07	9.52	26.09	18.41	28.21	4.71	100	23	36		36
0.5 - 1.0	2.05	17.63	34.18	30.35	0.40	15.23	0.17	100	49	23		23
1.0 - 2.0	0.79	19.81	13.19	14.59	5.74	45.87	0.00	100	44	22		22
2.0 - 3.0	0.00	0.00	0.00	49.92	0.00	50.08	0.00	100	4	2		2
3.0 - 4.0	-	-	-	-	-	-	-	-	0	0		0
4.0 - 5.0	-	-	-	-	-	-	-	-	0	0		0
5.0 - 7.5	-	-	-	-	-	-	-	-	0	0		0
7.5 - 10.0	-	-	-	-	-	-	-	-	0	0		0
10.0 - 20.0	-	-	-	-	-	-	-	-	0	0		0
> 20.0	-	-	-	-	-	-	-	-	0	0		0
all sizes	1.12	16.94	20.52	24.33	5.84	30.20	1.05	100	121	88		88
estd. area leased in (00 ha)	1	20	25	29	7	36	1	121	-	-		-
no. of sample holdings	2	13	16	21	8	22	10	88	-	-		-

Table 6R: Percentage distribution of area leased in by duration of possession for each size class of operational holding, by State/UT and season

size class of operational holding (ha)	Meghalaya										no. of sample holdings reporting leased-in area	
	percentage of leased-in area possessed by lessee for											
	(1)	(2)	(3)	(4)	(5)	(6)	(7)	(8)	(9)	(10)		(11)
		less than one agr. season	one agr. season but less than one agr. year	1 to less than 2 agr. years	2 to less than 5 agr. years	5 to less than 12 agr. years	12 agr. years or more	n. r.	all	estd. area leased in (00 ha)		rural
		(2)	(3)	(4)	(5)	(6)	(7)	(8)	(9)	(10)	(11)	
<=0.002	-	-	-	-	-	-	-	-	-	0	0	0
0.002 - 0.005	-	-	-	-	-	-	-	-	-	0	0	0
0.005 - 0.040	0.00	0.00	0.00	0.00	52.40	44.83	0.00	2.77	100	0	0	4
0.040 - 0.5	0.00	23.27	58.77	17.84	8.51	0.12	0.00	0.00	100	28	31	31
0.5 - 1.0	0.00	3.44	87.39	8.51	10.58	0.29	0.37	0.00	100	61	22	22
1.0 - 2.0	0.00	6.35	72.00	10.58	3.51	11.08	0.00	0.00	100	94	28	28
2.0 - 3.0	0.00	0.00	96.49	3.51	0.00	0.00	0.00	0.00	100	11	4	4
3.0 - 4.0	0.00	0.00	100.00	0.00	0.00	0.00	0.00	0.00	100	12	3	3
4.0 - 5.0	0.00	0.00	100.00	0.00	0.00	0.00	0.00	0.00	100	2	1	1
5.0 - 7.5	-	-	-	-	-	-	-	-	-	0	0	0
7.5 - 10.0	-	-	-	-	-	-	-	-	-	0	0	0
10.0 - 20.0	-	-	-	-	-	-	-	-	-	0	0	0
> 20.0	-	-	-	-	-	-	-	-	-	0	0	0
all sizes	0.00	7.00	77.82	9.91	5.16	0.11	0.00	100	208	93	93	93
estd. area leased in (00 ha)	0	15	162	21	11	0	0	0	208	-	-	-
no. of sample holdings	0	12	57	19	8	1	2	93	-	-	-	-
rabi												
<=0.002	-	-	-	-	-	-	-	-	-	0	0	0
0.002 - 0.005	-	-	-	-	-	-	-	-	-	0	0	0
0.005 - 0.040	0.00	0.00	0.00	52.40	47.60	0.00	0.00	0.00	100	0	0	4
0.040 - 0.5	0.00	29.20	48.26	22.38	0.16	0.30	0.00	0.00	100	22	25	25
0.5 - 1.0	0.00	2.97	86.68	8.54	0.30	11.51	0.00	1.50	100	59	22	22
1.0 - 2.0	0.67	6.91	71.98	8.93	11.25	0.00	0.00	0.00	100	79	25	25
2.0 - 3.0	0.00	0.00	88.75	11.25	0.00	0.00	0.00	0.00	100	3	3	3
3.0 - 4.0	0.00	0.00	100.00	0.00	0.00	0.00	0.00	0.00	100	12	3	3
4.0 - 5.0	0.00	0.00	100.00	0.00	0.00	0.00	0.00	0.00	100	2	1	1
5.0 - 7.5	-	-	-	-	-	-	-	-	-	0	0	0
7.5 - 10.0	-	-	-	-	-	-	-	-	-	0	0	0
10.0 - 20.0	-	-	-	-	-	-	-	-	-	0	0	0
> 20.0	-	-	-	-	-	-	-	-	-	0	0	0
all sizes	0.30	7.71	76.34	9.88	5.28	0.00	0.00	0.50	100	178	83	83
estd. area leased in (00 ha)	1	14	136	18	9	0	0	1	178	-	-	-
no. of sample holdings	1	11	48	18	9	0	1	83	-	-	-	-

Table 6R: Percentage distribution of area leased in by duration of possession for each size class of operational holding, by State/UT and season

size class of operational holding (ha)	Mizoram										no. of sample holdings reporting leased-in area
	percentage of leased-in area possessed by lessee for										
	(1)	(2)	(3)	(4)	(5)	(6)	(7)	(8)	(9)	(10)	
	less than one agr. season	one agr. season but less than one agr. year	1 to less than 2 agr. years	2 to less than 5 agr. years	5 to less than 12 agr. years	12 agr. years or more	n. r.	all	estd. area leased in (00 ha)	rural	
	(1)	(2)	(3)	(4)	(5)	(6)	(7)	(8)	(9)	(10)	(11)
<=0.002	-	-	-	-	-	-	-	-	-	0	0
0.002 - 0.005	-	-	-	-	-	-	-	-	-	0	0
0.005 - 0.040	-	-	-	-	-	-	-	-	-	0	1
0.040 - 0.5	4.31	0.01	0.00	65.68	0.00	0.00	0.00	100	3	3	
0.5 - 1.0	0.14	0.00	0.00	39.76	0.00	0.10	0.00	100	8	6	
1.0 - 2.0	3.54	0.00	6.46	0.00	0.00	0.00	0.00	100	2	3	
2.0 - 3.0	8.19	41.81	0.00	0.00	0.00	0.00	0.00	100	7	2	
3.0 - 4.0	-	-	-	-	-	-	-	-	0	0	
4.0 - 5.0	-	-	-	-	-	-	-	-	0	0	
5.0 - 7.5	-	-	-	-	-	-	-	-	0	0	
7.5 - 10.0	-	-	-	-	-	-	-	-	0	0	
10.0 - 20.0	-	-	-	-	-	-	-	-	0	0	
> 20.0	-	-	-	-	-	-	-	-	0	0	
all sizes	9.35	14.39	0.67	25.43	0.12	0.04	0.00	100	19	15	
estd. area leased in (00 ha)	11	3	0	5	0	0	0	19	-	-	
no. of sample holdings	6	2	1	4	1	1	0	15	-	-	
rabi											
<=0.002	-	-	-	-	-	-	-	-	0	0	
0.002 - 0.005	0.00	0.00	100.00	0.00	0.00	0.00	0.00	100	0	1	
0.005 - 0.040	-	-	-	-	-	-	-	-	0	0	
0.040 - 0.5	3.36	26.80	5.11	44.72	0.00	0.00	0.00	100	4	9	
0.5 - 1.0	4.31	6.02	0.00	39.67	0.00	0.00	0.00	100	8	5	
1.0 - 2.0	8.33	0.00	71.64	0.00	0.00	0.00	0.03	100	7	4	
2.0 - 3.0	0.00	100.00	0.00	0.00	0.00	0.00	0.00	100	3	1	
3.0 - 4.0	-	-	-	-	-	-	-	-	0	0	
4.0 - 5.0	-	-	-	-	-	-	-	-	0	0	
5.0 - 7.5	-	-	-	-	-	-	-	-	0	0	
7.5 - 10.0	0.00	0.00	0.00	0.00	0.00	0.00	100.00	100	8	1	
10.0 - 20.0	-	-	-	-	-	-	-	-	0	0	
> 20.0	-	-	-	-	-	-	-	-	0	0	
all sizes	4.16	14.58	16.85	16.62	0.00	0.00	27.78	100	29	21	
estd. area leased in (00 ha)	7	4	5	5	0	0	8	29	-	-	
no. of sample holdings	4	8	4	3	0	0	2	21	-	-	

Table 6R: Percentage distribution of area leased in by duration of possession for each size class of operational holding, by State/UT and season

size class of operational holding (ha)	Nagaland										no. of sample holdings reporting leased-in area
	percentage of leased-in area possessed by lessee for										
	(1)	(2)	(3)	(4)	(5)	(6)	(7)	(8)	(9)	(10)	
	less than one agr. season	one agr. season but less than one agr. year	1 to less than 2 agr. years	2 to less than 5 agr. years	5 to less than 12 agr. years	12 agr. years or more	n. r.	all	estd. area leased in (00 ha)	rural	
	(1)	(2)	(3)	(4)	(5)	(6)	(7)	(8)	(9)	(10)	(11)
<= 0.002	-	-	-	-	-	-	-	-	-	0	0
0.002 - 0.005	0.00	3.40	3.40	1.73	94.87	0.00	0.00	0.00	100	0	6
0.005 - 0.040	-	-	-	-	-	-	-	-	-	0	0
0.040 - 0.5	0.00	0.00	0.00	100.00	0.00	0.00	0.00	0.00	100	0	1
0.5 - 1.0	0.00	0.00	0.00	0.00	0.00	100.00	0.00	0.00	100	0	1
1.0 - 2.0	-	-	-	-	-	-	-	-	-	0	0
2.0 - 3.0	-	-	-	-	-	-	-	-	-	0	0
3.0 - 4.0	-	-	-	-	-	-	-	-	-	0	0
4.0 - 5.0	-	-	-	-	-	-	-	-	-	0	0
5.0 - 7.5	-	-	-	-	-	-	-	-	-	0	0
7.5 - 10.0	-	-	-	-	-	-	-	-	-	0	0
10.0 - 20.0	-	-	-	-	-	-	-	-	-	0	0
> 20.0	-	-	-	-	-	-	-	-	-	0	0
all sizes	0.00	0.64	0.64	24.59	17.90	56.86	0.00	0.00	100	1	8
estd. area leased in (00 ha)	0	0	0	0	0	0	0	0	1	-	-
no. of sample holdings	0	1	1	2	5	1	0	0	8	-	-
rabi											
<= 0.002	-	-	-	-	-	-	-	-	-	0	0
0.002 - 0.005	0.00	3.20	3.20	5.29	88.28	3.23	0.00	0.00	100	0	8
0.005 - 0.040	-	-	-	-	-	-	-	-	-	0	0
0.040 - 0.5	0.00	0.00	0.00	100.00	0.00	0.00	0.00	0.00	100	0	1
0.5 - 1.0	9.51	0.00	0.00	0.00	0.00	0.49	0.00	0.00	100	0	1
1.0 - 2.0	-	-	-	-	-	-	-	-	-	0	0
2.0 - 3.0	-	-	-	-	-	-	-	-	-	0	0
3.0 - 4.0	-	-	-	-	-	-	-	-	-	0	0
4.0 - 5.0	-	-	-	-	-	-	-	-	-	0	0
5.0 - 7.5	-	-	-	-	-	-	-	-	-	0	0
7.5 - 10.0	-	-	-	-	-	-	-	-	-	0	0
10.0 - 20.0	-	-	-	-	-	-	-	-	-	0	0
> 20.0	-	-	-	-	-	-	-	-	-	0	0
all sizes	5.92	0.63	0.63	25.03	17.50	0.91	0.00	0.00	100	1	10
estd. area leased in (00 ha)	0	0	0	0	0	0	0	0	1	-	-
no. of sample holdings	1	1	1	3	4	2	0	0	10	-	-

Table 6R: Percentage distribution of area leased in by duration of possession for each size class of operational holding, by State/UT and season

size class of operational holding (ha)	Orissa											no. of sample holdings reporting leased-in area
	percentage of leased-in area possessed by lessee for										n. r.	
	(1)	(2)	(3)	(4)	(5)	(6)	(7)	(8)	(9)	(10)		
		less than one agr. season	one agr. season but less than one agr. year	1 to less than 2 agr. years	2 to less than 5 agr. years	5 to less than 12 agr. years	12 agr. years or more		all	estd. area leased in (00 ha)		rural
		(2)	(3)	(4)	(5)	(6)	(7)	(8)	(9)	(10)	(11)	
<=0.002	0.00	0.00	0.00	0.00	0.00	0.00	100.00	0.00	100	0	1	
0.002 - 0.005	-	-	-	-	-	-	-	-	-	0	0	
0.005 - 0.040	0.00	0.00	0.00	0.00	62.60	16.03	21.37	0.00	100	3	3	
0.040 - 0.5	2.36	32.19	24.28	26.86	26.86	9.00	5.31	0.00	100	1035	98	
0.5 - 1.0	2.04	28.65	31.40	26.49	8.42	8.42	1.96	1.04	100	1500	82	
1.0 - 2.0	0.00	21.61	24.24	23.32	9.89	9.89	18.78	2.16	100	1343	68	
2.0 - 3.0	0.00	0.42	42.73	42.29	5.88	5.88	8.69	0.00	100	444	19	
3.0 - 4.0	0.00	2.58	83.18	14.24	0.00	0.00	0.00	0.00	100	185	4	
4.0 - 5.0	-	-	-	-	-	-	-	-	-	0	0	
5.0 - 7.5	-	-	-	-	-	-	-	-	-	0	0	
7.5 - 10.0	-	-	-	-	-	-	-	-	-	0	0	
10.0 - 20.0	-	-	-	-	-	-	-	-	-	0	0	
> 20.0	-	-	-	-	-	-	-	-	-	0	0	
all sizes	1.22	23.50	30.85	26.71	8.40	8.33	8.33	0.99	100	4509	275	
estd. area leased in (00 ha)	55	1060	1391	1204	379	376	4509	-	-	-	-	
no. of sample holdings	6	67	67	91	30	27	275	2	275	-	-	
rabi												
<=0.002	0.00	0.00	0.00	75.30	0.00	0.00	24.70	0.00	100	0	2	
0.002 - 0.005	0.07	0.00	0.00	19.93	0.00	0.00	0.00	0.00	100	0	2	
0.005 - 0.040	0.00	0.00	0.00	62.60	0.00	0.00	37.40	0.00	100	3	3	
0.040 - 0.5	5.44	20.38	32.83	34.99	5.32	5.32	1.04	0.00	100	829	77	
0.5 - 1.0	1.42	14.33	40.00	30.82	4.76	4.76	7.10	1.57	100	1223	76	
1.0 - 2.0	1.25	19.38	25.35	23.05	14.68	14.68	16.29	0.00	100	1365	69	
2.0 - 3.0	0.00	2.44	52.59	29.14	4.94	4.94	9.53	1.36	100	417	17	
3.0 - 4.0	0.00	0.00	85.39	14.61	0.00	0.00	0.00	0.00	100	180	2	
4.0 - 5.0	-	-	-	-	-	-	-	-	-	0	0	
5.0 - 7.5	-	-	-	-	-	-	-	-	-	0	0	
7.5 - 10.0	-	-	-	-	-	-	-	-	-	0	0	
10.0 - 20.0	-	-	-	-	-	-	-	-	-	0	0	
> 20.0	-	-	-	-	-	-	-	-	-	0	0	
all sizes	1.98	15.41	36.85	28.16	8.05	8.92	8.92	0.62	100	4016	248	
estd. area leased in (00 ha)	80	619	1480	1131	323	358	4016	25	4016	-	-	
no. of sample holdings	8	42	76	85	23	25	248	4	248	-	-	

Table 6R: Percentage distribution of area leased in by duration of possession for each size class of operational holding, by State/UT and season

size class of operational holding (ha)	Punjab										no. of sample holdings reporting leased-in area
	percentage of leased-in area possessed by lessee for										
	(1)	(2)	(3)	(4)	(5)	(6)	(7)	(8)	(9)	(10)	
	less than one agr. season	one agr. season but less than one agr. year	1 to less than 2 agr. years	2 to less than 5 agr. years	5 to less than 12 agr. years	12 agr. years or more	n. r.	all	estd. area leased in (00 ha)		
	(1)	(2)	(3)	(4)	(5)	(6)	(7)	(8)	(9)	(10)	(11)
kharif											rural
<=0.002	-	-	-	-	-	-	-	-	-	0	0
0.002 - 0.005	0.00	1.96	0.00	0.00	98.04	0.00	0.00	0.00	100	0	3
0.005 - 0.040	4.24	19.07	0.39	31.64	24.68	19.98	0.00	0.00	100	2	9
0.040 - 0.5	0.00	72.22	21.56	0.00	6.22	0.00	0.00	0.00	100	33	5
0.5 - 1.0	3.17	20.03	36.11	7.26	3.43	0.00	0.00	0.00	100	81	10
1.0 - 2.0	1.06	8.54	40.34	19.95	30.11	0.00	0.00	0.00	100	313	13
2.0 - 3.0	1.16	11.97	58.29	12.28	5.62	0.69	0.00	0.00	100	926	31
3.0 - 4.0	2.80	20.43	42.59	21.65	12.52	0.00	0.00	0.00	100	388	15
4.0 - 5.0	0.00	38.27	50.34	6.12	5.27	0.00	0.00	0.00	100	241	9
5.0 - 7.5	2.09	6.07	76.46	9.30	5.69	0.39	0.00	0.00	100	957	21
7.5 - 10.0	1.99	4.62	33.10	12.39	47.89	0.00	0.00	0.00	100	875	17
10.0 - 20.0	0.00	4.18	27.14	7.72	35.73	25.23	0.00	0.00	100	590	11
> 20.0	8.14	0.00	23.25	0.00	18.60	0.00	0.00	0.00	100	51	1
all sizes	4.75	10.60	48.97	11.77	20.34	3.57	0.00	100	4457	4457	145
estd. area leased in (00 ha)	212	472	2182	524	907	159	0	4457	-	-	-
no. of sample holdings	10	26	62	28	26	7	0	145	-	-	-
rabi											
<=0.002	-	-	-	-	-	-	-	-	-	0	0
0.002 - 0.005	7.47	0.00	0.00	2.53	0.00	0.00	0.00	100	100	0	2
0.005 - 0.040	2.26	24.12	1.46	33.65	22.59	15.93	0.00	100	100	2	12
0.040 - 0.5	0.00	64.41	30.98	0.00	4.61	0.00	0.00	100	100	44	6
0.5 - 1.0	5.20	26.98	27.44	17.10	3.28	0.00	0.00	100	100	106	11
1.0 - 2.0	9.02	5.71	36.46	19.30	29.51	0.00	0.00	100	100	324	16
2.0 - 3.0	2.47	12.43	65.03	3.26	6.06	0.75	0.00	100	100	843	28
3.0 - 4.0	0.00	18.81	60.95	13.10	7.14	0.00	0.00	100	100	680	15
4.0 - 5.0	0.00	59.27	32.80	4.57	3.36	0.00	0.00	100	100	378	12
5.0 - 7.5	3.17	14.09	76.91	1.38	4.07	0.39	0.00	100	100	947	20
7.5 - 10.0	2.02	8.78	39.63	17.03	32.55	0.00	0.00	100	100	659	15
10.0 - 20.0	2.20	7.35	22.34	4.25	47.65	16.21	0.00	100	100	1072	15
> 20.0	0.00	58.14	23.25	0.00	18.60	0.00	0.00	100	100	51	1
all sizes	4.47	16.31	48.73	7.56	19.33	3.61	0.00	100	5106	5106	153
estd. area leased in (00 ha)	228	833	2488	386	987	184	0	5106	-	-	-
no. of sample holdings	16	35	59	28	24	6	0	153	-	-	-

Table 6R: Percentage distribution of area leased in by duration of possession for each size class of operational holding, by State/UT and season

size class of operational holding (ha)	Rajasthan										no. of sample holdings reporting leased-in area
	percentage of leased-in area possessed by lessee for										
	(1)	(2)	(3)	(4)	(5)	(6)	(7)	(8)	(9)	(10)	
		less than one agr. season	one agr. season but less than one agr. year	1 to less than 2 agr. years	2 to less than 5 agr. years	5 to less than 12 agr. years	12 agr. years or more	n. r.	all	estd. area leased in (00 ha)	
		(2)	(3)	(4)	(5)	(6)	(7)	(8)	(9)	(10)	(11)
kharif											rural
<=0.002	-	-	-	-	-	-	-	-	-	0	0
0.002 - 0.005	0.00	0.00	0.00	59.70	0.00	0.00	40.30	0.00	100	0	2
0.005 - 0.040	0.00	0.00	100.00	100.00	0.00	0.00	0.00	0.00	100	0	1
0.040 - 0.5	3.61	55.46	0.02	0.02	0.00	0.00	30.91	0.00	100	28	7
0.5 - 1.0	9.73	10.83	34.11	34.11	45.32	0.00	0.00	0.00	100	98	4
1.0 - 2.0	0.50	42.28	38.61	38.61	6.07	0.00	12.54	0.00	100	265	17
2.0 - 3.0	3.38	0.00	72.05	72.05	6.99	8.79	8.79	0.00	100	238	11
3.0 - 4.0	0.00	21.99	73.65	73.65	0.00	0.00	4.36	0.00	100	492	6
4.0 - 5.0	8.33	16.33	75.33	75.33	0.00	0.00	0.00	0.00	100	241	9
5.0 - 7.5	1.22	15.96	38.92	38.92	41.09	0.61	2.20	0.00	100	672	15
7.5 - 10.0	0.00	0.00	77.34	77.34	20.96	1.69	0.00	0.00	100	494	6
10.0 - 20.0	9.38	49.75	11.35	11.35	29.52	0.00	0.00	0.00	100	610	7
> 20.0	0.00	0.00	45.22	45.22	42.83	11.95	0.00	0.00	100	833	3
all sizes	2.73	17.55	48.86	48.86	25.02	3.34	2.50	0.00	100	3971	88
estd. area leased in (00 ha)	108	697	1940	1940	993	133	99	0	3971	-	-
no. of sample holdings	11	17	38	38	15	4	6	0	88	-	-
rabi											
<=0.002	-	-	-	-	-	-	-	-	-	0	0
0.002 - 0.005	0.00	0.00	42.55	42.55	0.00	0.00	57.45	0.00	100	0	2
0.005 - 0.040	0.00	100.00	0.00	0.00	0.00	0.00	0.00	0.00	100	0	1
0.040 - 0.5	0.00	41.72	0.00	0.00	0.04	0.00	58.24	0.00	100	15	5
0.5 - 1.0	2.60	21.23	56.17	56.17	0.00	0.00	0.00	0.00	100	59	5
1.0 - 2.0	0.00	6.64	70.73	70.73	9.24	2.43	10.96	0.00	100	304	15
2.0 - 3.0	0.00	0.00	69.01	69.01	11.30	9.84	9.84	0.00	100	212	10
3.0 - 4.0	0.00	24.43	1.47	1.47	69.26	0.00	4.84	0.00	100	443	5
4.0 - 5.0	0.02	37.09	52.89	52.89	0.00	0.00	0.00	0.00	100	351	11
5.0 - 7.5	2.43	16.94	33.51	33.51	44.14	0.65	2.34	0.00	100	633	12
7.5 - 10.0	0.00	0.00	71.72	71.72	26.61	1.66	0.00	0.00	100	503	6
10.0 - 20.0	8.44	0.00	12.28	12.28	79.27	0.00	0.00	0.00	100	610	7
> 20.0	0.00	0.00	0.00	0.00	88.06	11.94	0.00	0.00	100	833	3
all sizes	2.91	9.71	31.14	31.14	50.19	3.54	2.50	0.00	100	3964	82
estd. area leased in (00 ha)	116	385	1234	1234	1990	140	99	0	3964	-	-
no. of sample holdings	9	15	33	33	19	5	6	0	82	-	-

Table 6R: Percentage distribution of area leased in by duration of possession for each size class of operational holding, by State/UT and season

size class of operational holding (ha)	Sikkim										no. of sample holdings reporting leased-in area
	percentage of leased-in area possessed by lessee for										
	(1)	(2)	(3)	(4)	(5)	(6)	(7)	(8)	(9)	(10)	
		less than one agr. season	one agr. season but less than one agr. year	1 to less than 2 agr. years	2 to less than 5 agr. years	5 to less than 12 agr. years	12 agr. years or more	n. r.	all	estd. area leased in (00 ha)	rural
		(2)	(3)	(4)	(5)	(6)	(7)	(8)	(9)	(10)	(11)
<=0.002	0.00	0.00	0.00	0.00	100.00	0.00	0.00	0.00	100	0	2
0.002 - 0.005	0.00	0.00	0.00	36.15	9.53	27.16	27.16	0.00	100	0	4
0.005 - 0.040	0.00	0.00	0.00	1.13	0.00	60.94	37.94	0.00	100	0	3
0.040 - 0.5	6.04	8.28	8.28	8.54	25.14	13.90	34.58	3.53	100	15	26
0.5 - 1.0	4.10	0.00	0.00	0.82	16.83	34.14	44.10	0.00	100	23	31
1.0 - 2.0	0.00	0.00	0.00	0.00	1.14	24.92	73.94	0.00	100	10	12
2.0 - 3.0	0.00	0.00	0.00	0.00	7.14	60.16	32.70	0.00	100	3	6
3.0 - 4.0	0.00	0.00	0.00	0.00	0.00	0.00	100.00	0.00	100	1	1
4.0 - 5.0	0.00	0.00	0.00	0.00	0.00	0.00	100.00	0.00	100	1	1
5.0 - 7.5	-	-	-	-	-	-	-	-	-	0	0
7.5 - 10.0	-	-	-	-	-	-	-	-	-	0	0
10.0 - 20.0	-	-	-	-	-	-	-	-	-	0	0
> 20.0	-	-	-	-	-	-	-	-	-	0	0
all sizes	3.47		2.34	2.77	15.05	27.54	47.83	1.00	100	53	86
estd. area leased in (00 ha)	2	1	1	1	8	15	25	1	53	-	-
no. of sample holdings	2	2	2	6	17	26	35	1	86	-	-
rabi											
<=0.002	0.00	0.00	0.00	87.07	12.93	0.00	0.00	0.00	100	0	4
0.002 - 0.005	0.00	0.00	0.00	25.69	12.28	42.73	19.30	0.00	100	0	6
0.005 - 0.040	0.00	0.00	0.00	1.82	0.00	36.91	61.27	0.00	100	0	3
0.040 - 0.5	0.00	9.70	9.70	5.20	28.59	22.51	34.01	0.00	100	13	24
0.5 - 1.0	0.00	0.00	0.00	0.85	14.00	35.29	49.86	0.00	100	22	30
1.0 - 2.0	0.00	0.00	0.00	0.00	1.22	42.91	55.88	0.00	100	10	11
2.0 - 3.0	0.00	0.00	0.00	0.00	7.14	60.16	32.70	0.00	100	3	6
3.0 - 4.0	0.00	0.00	0.00	0.00	0.00	0.00	100.00	0.00	100	1	1
4.0 - 5.0	0.00	0.00	0.00	0.00	0.00	0.00	100.00	0.00	100	1	1
5.0 - 7.5	-	-	-	-	-	-	-	-	-	0	0
7.5 - 10.0	-	-	-	-	-	-	-	-	-	0	0
10.0 - 20.0	-	-	-	-	-	-	-	-	-	0	0
> 20.0	-	-	-	-	-	-	-	-	-	0	0
all sizes	0.00		2.57	1.79	14.51	34.12	47.02	0.00	100	50	86
estd. area leased in (00 ha)	0	1	1	1	7	17	23	0	50	-	-
no. of sample holdings	0	2	2	7	17	27	34	0	86	-	-

Table 6R: Percentage distribution of area leased in by duration of possession for each size class of operational holding, by State/UT and season

size class of operational holding (ha)	Tamil Nadu										no. of sample holdings reporting leased-in area
	percentage of leased-in area possessed by lessee for										
	(1)	(2)	(3)	(4)	(5)	(6)	(7)	(8)	(9)	(10)	
	less than one agr. season	one agr. season but less than one agr. year	1 to less than 2 agr. years	2 to less than 5 agr. years	5 to less than 12 agr. years	12 agr. years or more	n. r.	all	estd. area leased in (00 ha)		rural
<=0.002	0.00	0.00	0.00	0.00	0.00	100.00	0.00	100	0	1	
0.002 - 0.005	0.00	0.67	3.04	39.77	3.43	53.09	0.00	100	1	8	
0.005 - 0.040	0.00	11.16	3.96	18.61	53.32	12.94	0.00	100	5	12	
0.040 - 0.5	3.78	1.16	30.04	28.14	17.96	18.92	0.00	100	459	55	
0.5 - 1.0	1.08	3.53	21.56	25.46	22.59	25.80	0.00	100	496	38	
1.0 - 2.0	0.04	6.70	17.95	8.71	21.82	44.78	0.00	100	684	56	
2.0 - 3.0	0.02	0.34	28.63	3.32	42.25	25.44	0.00	100	237	15	
3.0 - 4.0	0.00	0.01	6.61	86.54	0.73	6.12	0.00	100	139	13	
4.0 - 5.0	0.00	0.00	0.00	12.33	87.67	0.00	0.00	100	8	2	
5.0 - 7.5	-	-	-	-	-	-	-	-	0	0	
7.5 - 10.0	0.00	0.00	0.00	86.57	13.43	0.00	0.00	100	50	2	
10.0 - 20.0	-	-	-	-	-	-	-	-	0	0	
> 20.0	0.00	0.00	0.00	0.00	100.00	0.00	0.00	100	84	1	
all sizes	1.06	3.24	20.57	22.61	25.20	27.32	0.00	100	2162	203	
estd. area leased in (00 ha)	23	70	445	489	545	591	0	2162	-	-	
no. of sample holdings	6	16	45	54	40	57	0	203	-	-	
rabi											
<=0.002	0.00	0.00	0.00	0.00	0.00	100.00	0.00	100	0	1	
0.002 - 0.005	0.00	0.57	2.62	34.25	9.45	53.10	0.00	100	1	11	
0.005 - 0.040	1.83	0.00	15.94	26.80	40.16	15.27	0.00	100	4	10	
0.040 - 0.5	0.07	3.09	25.71	22.63	16.86	21.64	0.00	100	387	45	
0.5 - 1.0	1.49	10.06	17.10	23.24	21.99	16.12	0.00	100	524	37	
1.0 - 2.0	0.68	1.56	8.85	12.87	25.21	50.84	0.00	100	587	48	
2.0 - 3.0	0.02	0.10	34.10	1.89	49.00	14.90	0.00	100	205	12	
3.0 - 4.0	3.48	0.01	5.51	74.22	0.72	6.06	0.00	100	141	11	
4.0 - 5.0	0.00	0.00	0.00	100.00	0.00	0.00	0.00	100	1	1	
5.0 - 7.5	-	-	-	-	-	-	-	-	0	0	
7.5 - 10.0	0.00	0.00	0.00	86.57	13.43	0.00	0.00	100	50	2	
10.0 - 20.0	-	-	-	-	-	-	-	-	0	0	
> 20.0	0.00	0.00	0.00	0.00	100.00	0.00	0.00	100	84	1	
all sizes	6.16	3.73	16.09	22.13	26.33	25.56	0.00	100	1984	179	
estd. area leased in (00 ha)	122	74	319	439	522	507	0	1984	-	-	
no. of sample holdings	9	14	31	50	36	55	0	179	-	-	

Table 6R: Percentage distribution of area leased in by duration of possession for each size class of operational holding, by State/UT and season

size class of operational holding (ha)	Tripura										no. of sample holdings reporting leased-in area	rural
	percentage of leased-in area possessed by lessee for											
	less than one agr. season (2)	one agr. season but less than one agr. year (3)	1 to less than 2 agr. years (4)	2 to less than 5 agr. years (5)	5 to less than 12 agr. years (6)	12 agr. years or more (7)	n. r. (8)	all (9)	estd. area leased in (00 ha) (10)	(11)		
(1)	(2)	(3)	(4)	(5)	(6)	(7)	(8)	(9)	(10)	(11)		
<=0.002	-	-	-	-	-	-	-	-	0	0	0	0
0.002 - 0.005	-	-	-	-	-	-	-	-	0	0	0	0
0.005 - 0.040	-	-	-	-	-	-	-	-	0	0	0	0
0.040 - 0.5	7.39	32.59	7.71	7.02	14.53	7.56	23.21	100	37	18	18	18
0.5 - 1.0	2.57	14.22	29.00	27.30	6.22	9.94	10.74	100	52	28	28	28
1.0 - 2.0	5.15	0.00	33.74	52.46	0.00	8.66	0.00	100	10	4	4	4
2.0 - 3.0	-	-	-	-	-	-	-	-	0	0	0	0
3.0 - 4.0	-	-	-	-	-	-	-	-	0	0	0	0
4.0 - 5.0	-	-	-	-	-	-	-	-	0	0	0	0
5.0 - 7.5	-	-	-	-	-	-	-	-	0	0	0	0
7.5 - 10.0	-	-	-	-	-	-	-	-	0	0	0	0
10.0 - 20.0	-	-	-	-	-	-	-	-	0	0	0	0
> 20.0	-	-	-	-	-	-	-	-	0	0	0	0
all sizes	4.61	19.64	21.56	22.25	8.69	8.93	14.31	100	99	50	50	50
estd. area leased in (00 ha)	5	19	21	22	9	9	14	99	-	-	-	-
no. of sample holdings	3	12	17	10	4	5	6	50	-	-	-	-
rabi												
<=0.002	-	-	-	-	-	-	-	-	0	0	0	0
0.002 - 0.005	0.00	0.00	0.00	0.00	0.00	0.00	100.00	100	0	1	1	1
0.005 - 0.040	0.00	0.00	0.00	0.00	0.00	0.00	100.00	100	0	1	1	1
0.040 - 0.5	5.59	38.45	16.90	8.23	16.16	12.34	2.33	100	23	15	15	15
0.5 - 1.0	0.00	8.81	38.55	27.00	2.68	9.66	13.30	100	54	23	23	23
1.0 - 2.0	2.15	60.75	11.55	21.93	0.00	3.62	0.00	100	23	6	6	6
2.0 - 3.0	-	-	-	-	-	-	-	-	0	0	0	0
3.0 - 4.0	-	-	-	-	-	-	-	-	0	0	0	0
4.0 - 5.0	-	-	-	-	-	-	-	-	0	0	0	0
5.0 - 7.5	-	-	-	-	-	-	-	-	0	0	0	0
7.5 - 10.0	-	-	-	-	-	-	-	-	0	0	0	0
10.0 - 20.0	-	-	-	-	-	-	-	-	0	0	0	0
> 20.0	-	-	-	-	-	-	-	-	0	0	0	0
all sizes	1.76	27.55	27.24	21.50	5.07	8.81	8.07	100	100	46	46	46
estd. area leased in (00 ha)	2	28	27	22	5	9	8	100	-	-	-	-
no. of sample holdings	2	11	14	10	2	5	10	46	-	-	-	-

Table 6R: Percentage distribution of area leased in by duration of possession for each size class of operational holding, by State/UT and season

size class of operational holding (ha)	Uttar Pradesh										no. of sample holdings reporting leased-in area		
	percentage of leased-in area possessed by lessee for												
	(1)	(2)	(3)	(4)	(5)	(6)	(7)	(8)	(9)	(10)		(11)	
≤0.002	-	-	-	-	-	-	-	-	-	-	-	0	0
0.002 - 0.005	0.00	1.30	1.30	0.00	12.16	86.54	0.00	0.00	100	100	0.00	1	5
0.005 - 0.040	1.81	30.57	30.57	0.00	61.04	0.52	0.00	6.06	100	100	0.00	3	8
0.040 - 0.5	7.40	23.06	23.06	43.22	15.89	6.25	2.19	2.00	100	100	2.19	1854	210
0.5 - 1.0	5.33	25.04	25.04	33.23	23.73	4.97	3.90	3.80	100	100	3.90	3464	186
1.0 - 2.0	1.74	30.08	30.08	38.24	15.01	9.19	4.30	1.45	100	100	4.30	4250	181
2.0 - 3.0	0.87	20.89	20.89	37.06	18.55	4.81	7.42	0.40	100	100	7.42	1422	60
3.0 - 4.0	0.00	42.42	42.42	19.87	15.59	18.27	0.00	3.86	100	100	0.00	921	21
4.0 - 5.0	0.00	44.78	44.78	55.22	0.00	0.00	0.00	0.00	100	100	0.00	33	2
5.0 - 7.5	2.90	16.44	16.44	26.26	22.45	13.68	18.28	0.00	100	100	0.00	609	12
7.5 - 10.0	-	-	-	-	-	-	-	-	-	-	-	0	0
10.0 - 20.0	0.00	0.00	0.00	93.93	0.00	6.07	0.00	0.00	100	100	0.00	183	2
> 20.0	0.00	0.00	0.00	0.00	0.00	0.00	100.00	0.00	100	100	0.00	526	1
all sizes	4.28	25.45	25.45	34.96	17.34	7.62	8.30	2.05	100	100	8.30	13266	688
estd. area leased in (00 ha)	568	3376	3376	4638	2300	1010	1101	272	13266	13266	1101	-	-
no. of sample holdings	34	174	174	247	134	56	35	38	688	688	35	-	-
rabi													
≤0.002	-	-	-	-	-	-	-	-	-	-	-	0	0
0.002 - 0.005	0.00	6.91	6.91	0.00	35.34	57.75	0.00	0.00	100	100	0.00	1	6
0.005 - 0.040	0.00	47.46	47.46	0.00	45.97	0.35	0.00	6.21	100	100	0.00	5	9
0.040 - 0.5	4.77	21.53	21.53	48.56	14.13	4.22	2.86	3.93	100	100	2.86	2166	230
0.5 - 1.0	2.38	22.88	22.88	43.49	17.51	4.76	3.47	5.52	100	100	3.47	3400	190
1.0 - 2.0	3.74	21.46	21.46	41.20	16.52	9.87	3.21	4.00	100	100	3.21	4584	186
2.0 - 3.0	1.32	28.88	28.88	30.14	28.10	3.31	3.55	4.69	100	100	3.55	1902	63
3.0 - 4.0	1.19	2.24	2.24	45.69	17.44	30.41	3.04	0.00	100	100	3.04	541	26
4.0 - 5.0	0.00	50.39	50.39	23.89	1.34	7.06	0.00	17.32	100	100	0.00	570	9
5.0 - 7.5	3.07	1.53	1.53	28.18	22.89	15.88	28.44	0.00	100	100	28.44	574	12
7.5 - 10.0	0.00	0.00	0.00	0.00	100.00	0.00	0.00	0.00	100	100	0.00	42	1
10.0 - 20.0	0.00	0.00	0.00	2.56	0.00	2.31	95.13	0.00	100	100	0.00	482	2
> 20.0	-	-	-	-	-	-	-	-	-	-	-	0	0
all sizes	2.84	21.64	21.64	38.90	17.32	7.54	7.24	4.52	100	100	7.24	14266	734
estd. area leased in (00 ha)	405	3087	3087	5550	2471	1076	1033	644	14266	14266	1033	-	-
no. of sample holdings	28	154	154	296	142	60	39	59	734	734	39	-	-

Table 6R: Percentage distribution of area leased in by duration of possession for each size class of operational holding, by State/UT and season

size class of operational holding (ha)	Uttaranchal										no. of sample holdings reporting leased-in area
	percentage of leased-in area possessed by lessee for										
	(2)	(3)	(4)	(5)	(6)	(7)	(8)	(9)	(10)	(11)	
less than one agr. season	one agr. season but less than one agr. year	1 to less than 2 agr. years	2 to less than 5 agr. years	5 to less than 12 agr. years	12 agr. years or more	n. r.	all	estd. area leased in (00 ha)	rural		
(1)	(2)	(3)	(4)	(5)	(6)	(7)	(8)	(9)	(10)	(11)	
<=0.002	0.00	0.00	0.00	0.00	100.00	0.00	0.00	100	0	1	
0.002 - 0.005	0.00	0.00	0.00	0.00	100.00	0.00	0.00	100	0	1	
0.005 - 0.040	-	-	-	-	-	-	-	-	0	0	
0.040 - 0.5	0.00	16.99	42.07	37.51	3.44	0.00	0.00	100	24	8	
0.5 - 1.0	0.92	3.99	11.72	53.37	0.00	0.00	0.00	100	157	8	
1.0 - 2.0	0.00	45.22	10.44	0.00	44.34	0.00	0.00	100	20	3	
2.0 - 3.0	-	-	-	-	-	-	-	-	0	0	
3.0 - 4.0	-	-	-	-	-	-	-	-	0	0	
4.0 - 5.0	-	-	-	-	-	-	-	-	0	0	
5.0 - 7.5	-	-	-	-	-	-	-	-	0	0	
7.5 - 10.0	-	-	-	-	-	-	-	-	0	0	
10.0 - 20.0	-	-	-	-	-	-	-	-	0	0	
> 20.0	-	-	-	-	-	-	-	-	0	0	
all sizes	4.16	9.62	15.21	46.18	4.83	0.00	0.00	100	201	21	
estd. area leased in (00 ha)	49	19	31	93	10	0	0	201	-	-	
no. of sample holdings	1	3	7	6	4	0	0	21	-	-	
rabi											
<=0.002	0.00	0.00	0.00	0.00	100.00	0.00	0.00	100	0	1	
0.002 - 0.005	0.00	0.00	0.00	0.00	100.00	0.00	0.00	100	0	1	
0.005 - 0.040	-	-	-	-	-	-	-	-	0	0	
0.040 - 0.5	0.00	6.80	31.02	59.69	2.49	0.00	0.00	100	33	11	
0.5 - 1.0	0.00	89.55	4.30	6.15	0.00	0.00	0.00	100	68	4	
1.0 - 2.0	0.00	0.00	47.33	26.03	26.64	0.00	0.00	100	18	2	
2.0 - 3.0	-	-	-	-	-	-	-	-	0	0	
3.0 - 4.0	-	-	-	-	-	-	-	-	0	0	
4.0 - 5.0	-	-	-	-	-	-	-	-	0	0	
5.0 - 7.5	-	-	-	-	-	-	-	-	0	0	
7.5 - 10.0	-	-	-	-	-	-	-	-	0	0	
10.0 - 20.0	-	-	-	-	-	-	-	-	0	0	
> 20.0	-	-	-	-	-	-	-	-	0	0	
all sizes	0.00	52.72	18.36	24.07	4.86	0.00	0.00	100	119	19	
estd. area leased in (00 ha)	0	63	22	29	6	0	0	119	-	-	
no. of sample holdings	0	3	5	8	4	0	0	19	-	-	

Table 6R: Percentage distribution of area leased in by duration of possession for each size class of operational holding, by State/UT and season

size class of operational holding (ha)	West Bengal										rural
	percentage of leased-in area possessed by lessee for										
	(1)	(2)	(3)	(4)	(5)	(6)	(7)	(8)	(9)	(10)	
	less than one agr. season	one agr. season but less than one agr. year	1 to less than 2 agr. years	2 to less than 5 agr. years	5 to less than 12 agr. years	12 agr. years or more	n. r.	all	estd. area leased in (00 ha)	no. of sample holdings reporting leased-in area	
<=0.002	0.00	0.00	0.00	0.00	100.00	0.00	0.00	100	0	1	
0.002 - 0.005	0.00	0.00	0.00	40.62	26.92	32.45	0.00	100	0	8	
0.005 - 0.040	0.00	4.04	0.00	4.48	56.32	35.16	0.00	100	3	6	
0.040 - 0.5	7.40	20.69	20.90	15.30	14.29	20.76	0.67	100	1291	200	
0.5 - 1.0	4.51	22.72	25.18	13.05	12.10	18.66	3.79	100	1115	100	
1.0 - 2.0	3.03	4.85	28.19	9.48	16.66	35.98	1.80	100	692	76	
2.0 - 3.0	0.00	5.81	8.20	42.29	13.95	29.75	0.00	100	195	16	
3.0 - 4.0	0.00	0.00	28.02	48.27	23.71	0.00	0.00	100	113	6	
4.0 - 5.0	0.00	0.00	0.00	100.00	0.00	0.00	0.00	100	7	1	
5.0 - 7.5	1.63	21.77	39.98	6.62	0.00	0.00	0.00	100	60	3	
7.5 - 10.0	-	-	-	-	-	-	-	-	0	0	
10.0 - 20.0	-	-	-	-	-	-	-	-	0	0	
> 20.0	-	-	-	-	-	-	-	-	0	0	
all sizes	5.34	16.64	23.51	16.01	14.10	22.57	1.83	100	3476	417	
estd. area leased in (00 ha)	186	578	817	557	490	784	63	3476	-	-	
no. of sample holdings	25	73	97	87	64	90	8	417	-	-	
rabi											
<=0.002	0.00	0.00	0.00	79.78	20.22	0.00	0.00	100	0	2	
0.002 - 0.005	0.00	0.00	0.00	40.62	26.92	32.45	0.00	100	0	8	
0.005 - 0.040	3.35	29.74	0.00	0.00	39.04	27.87	0.00	100	3	5	
0.040 - 0.5	0.92	20.46	23.04	12.80	12.61	13.72	6.46	100	1278	195	
0.5 - 1.0	9.91	14.55	25.03	16.87	13.29	17.08	3.27	100	1046	101	
1.0 - 2.0	3.24	7.13	29.28	9.68	15.43	30.14	5.10	100	731	77	
2.0 - 3.0	0.00	7.96	13.33	43.48	0.00	33.04	2.18	100	169	17	
3.0 - 4.0	0.00	0.00	19.99	55.79	24.22	0.00	0.00	100	110	5	
4.0 - 5.0	0.00	0.00	0.00	100.00	0.00	0.00	0.00	100	7	1	
5.0 - 7.5	2.73	22.52	44.75	0.00	0.00	0.00	0.00	100	58	3	
7.5 - 10.0	0.00	0.00	100.00	0.00	0.00	0.00	0.00	100	3	1	
10.0 - 20.0	-	-	-	-	-	-	-	-	0	0	
> 20.0	-	-	-	-	-	-	-	-	0	0	
all sizes	8.39	14.49	24.78	16.23	12.95	18.54	4.63	100	3405	415	
estd. area leased in (00 ha)	286	493	844	553	441	631	158	3405	-	-	
no. of sample holdings	41	80	99	85	54	72	20	415	-	-	

Table 6R: Percentage distribution of area leased in by duration of possession for each size class of operational holding, by State/UT and season

size class of operational holding (ha)	all-India										no. of sample holdings reporting leased-in area
	percentage of leased-in area possessed by lessee for										
	(1)	(2)	(3)	(4)	(5)	(6)	(7)	(8)	(9)	(10)	
	less than one agr. season	one agr. season but less than one agr. year	1 to less than 2 agr. years	2 to less than 5 agr. years	5 to less than 12 agr. years	12 agr. years or more	n. r.	all	estd. area leased in (00 ha)		rural
<=0.002	7.58	5.49	30.94	29.20	18.47	8.32	0.00	100	1	30	
0.002 - 0.005	6.26	4.12	8.36	27.44	18.63	32.97	2.21	100	5	81	
0.005 - 0.040	5.87	6.97	6.30	19.39	37.55	22.12	1.80	100	52	110	
0.040 - 0.5	6.12	20.70	35.92	19.13	9.87	7.07	1.19	100	8556	1203	
0.5 - 1.0	5.91	21.90	31.98	22.52	9.64	6.27	1.78	100	12391	967	
1.0 - 2.0	2.71	22.57	33.23	19.95	10.57	9.77	1.19	100	15343	965	
2.0 - 3.0	6.58	22.07	33.99	17.17	9.59	8.56	2.05	100	10220	392	
3.0 - 4.0	9.13	23.12	30.99	20.08	12.01	3.85	0.82	100	4904	162	
4.0 - 5.0	3.05	22.19	31.86	13.54	19.12	10.07	0.16	100	2843	114	
5.0 - 7.5	5.60	21.60	40.05	21.58	6.82	3.62	0.73	100	4491	113	
7.5 - 10.0	1.84	4.86	40.93	20.16	24.76	7.45	0.00	100	2778	49	
10.0 - 20.0	0.99	6.08	19.64	26.74	17.87	28.69	0.00	100	5810	42	
> 20.0	1.49	0.00	34.48	17.87	16.23	29.92	0.00	100	1995	10	
all sizes	4.72	19.36	32.86	20.27	11.75	9.91	1.14	100	69388	4238	
estd. area leased in (00 ha)	3272	13430	22801	14063	8151	6878	792	69388	-	-	
no. of sample holdings	219	847	1314	946	544	506	98	4238	-	-	
rabi											
<=0.002	5.28	5.66	4.40	17.57	12.90	23.48	0.71	100	1	31	
0.002 - 0.005	6.46	7.95	3.83	27.86	20.00	33.40	0.50	100	5	86	
0.005 - 0.040	3.30	12.61	5.94	14.12	24.01	34.68	5.34	100	49	110	
0.040 - 0.5	6.42	17.20	40.30	18.25	8.88	6.08	2.87	100	8371	1161	
0.5 - 1.0	4.78	19.67	36.57	19.12	10.13	6.59	3.14	100	11230	896	
1.0 - 2.0	2.71	19.46	36.95	19.24	10.87	8.77	2.00	100	15483	909	
2.0 - 3.0	7.93	18.01	35.33	21.05	7.93	6.90	2.85	100	8989	359	
3.0 - 4.0	4.99	21.61	31.18	27.03	10.65	4.53	0.00	100	4663	155	
4.0 - 5.0	4.05	31.44	28.95	11.34	13.49	7.59	3.14	100	3610	125	
5.0 - 7.5	6.54	14.81	39.92	21.86	12.16	4.62	0.08	100	4324	99	
7.5 - 10.0	3.96	5.02	38.10	28.65	15.54	8.43	0.30	100	2690	58	
10.0 - 20.0	2.37	3.55	17.86	28.45	11.24	36.54	0.00	100	5884	48	
> 20.0	0.00	0.78	2.59	24.92	71.71	0.00	0.00	100	3799	8	
all sizes	4.51	16.56	32.97	21.07	13.90	9.13	1.86	100	69099	4045	
estd. area leased in (00 ha)	3116	11445	22780	14561	9604	6307	1286	69099	-	-	
no. of sample holdings	244	763	1305	896	488	456	160	4045	-	-	

Table 7R: Percentage distribution of area operated by type of land use for each size class of operational holding, by State/UT and season

size class of operational holding (ha)	Andhra Pradesh														rural no. of sample operational holdings (15)
	percentage of operated area by type of land use														
	net area sown		dairy	other agr. uses	fallow for the season	other fallow	culturable waste	other water bodies	other non-agr. uses	others	n. r.	all	estd. area operated (00 ha)		
	unirrigated and cropped	irrigated and cropped													
(1)	(2)	(3)	(4)	(5)	(6)	(7)	(8)	(9)	(10)	(11)	(12)	(13)	(14)	(15)	
≤0.002	0.00	0.00	23.62	25.43	0.00	0.00	0.00	0.00	50.95	0.00	0.00	100	0	7	
0.002 - 0.005	7.53	0.00	44.06	21.89	0.00	0.00	0.00	0.00	26.08	0.44	0.00	100	5	56	
0.005 - 0.040	0.87	3.38	41.85	15.53	1.48	0.00	0.00	0.00	36.89	0.00	0.00	100	73	103	
0.040 - 0.5	42.99	44.28	0.87	2.01	5.02	0.74	0.17	0.01	3.53	0.36	0.00	100	5719	444	
0.5 - 1.0	45.56	43.80	0.27	1.95	5.24	1.21	0.10	0.00	1.67	0.19	0.00	100	10652	350	
1.0 - 2.0	47.77	41.05	0.36	0.53	7.10	1.41	0.49	0.00	1.10	0.17	0.01	100	18721	476	
2.0 - 3.0	48.99	39.95	0.15	0.77	7.19	0.39	1.46	0.00	0.94	0.16	0.00	100	13619	286	
3.0 - 4.0	50.92	34.70	0.17	0.92	11.70	1.17	0.01	0.00	0.38	0.02	0.00	100	6554	92	
4.0 - 5.0	56.16	35.34	0.11	0.79	5.68	0.75	0.74	0.00	0.43	0.00	0.00	100	10275	80	
5.0 - 7.5	39.85	35.78	0.40	0.03	22.72	0.00	0.18	0.00	1.04	0.00	0.00	100	3849	30	
7.5 - 10.0	62.81	15.03	0.05	0.12	18.70	2.36	0.41	0.00	0.16	0.36	0.00	100	5446	21	
10.0 - 20.0	46.53	21.40	0.08	0.00	31.23	0.15	0.00	0.00	0.62	0.00	0.00	100	7734	18	
>20.0	93.13	6.70	0.00	0.01	0.00	0.00	0.00	0.00	0.16	0.00	0.00	100	5955	2	
all sizes	52.07	34.40	0.28	0.78	9.95	0.88	0.47	0.00	1.04	0.13	0.00	100	88603	1965	
estd. area operated (00 ha)	46108	30462	247	689	8810	781	417	1	918	117	1	88603	-	-	
no. of sample holdings	970	1055	149	106	100	12	6	0	199	10	1	1965	-	-	
rabi															
≤0.002	0.00	0.00	26.96	26.73	0.00	0.00	0.00	0.00	46.31	0.00	0.00	100	0	6	
0.002 - 0.005	0.00	0.00	45.34	22.38	0.00	0.00	0.00	0.00	32.28	0.00	0.00	100	5	54	
0.005 - 0.040	2.60	0.70	42.46	14.50	3.60	0.00	0.00	0.00	36.14	0.00	0.00	100	91	121	
0.040 - 0.5	25.51	24.34	1.61	2.83	40.97	0.87	0.68	0.00	3.20	0.00	0.00	100	4140	314	
0.5 - 1.0	16.55	23.95	0.52	2.45	52.66	1.56	0.58	0.00	1.34	0.39	0.00	100	8429	271	
1.0 - 2.0	17.31	25.22	0.61	0.47	52.98	1.57	0.37	0.00	0.78	0.70	0.00	100	15417	403	
2.0 - 3.0	15.89	19.53	0.31	0.75	60.12	0.32	2.42	0.01	0.50	0.13	0.00	100	12375	262	
3.0 - 4.0	19.49	21.87	0.14	0.85	55.99	0.38	0.01	0.00	1.24	0.01	0.00	100	5994	83	
4.0 - 5.0	26.90	29.94	0.20	0.35	41.20	0.85	0.16	0.00	0.39	0.00	0.00	100	8995	72	
5.0 - 7.5	7.88	16.60	0.42	0.02	73.91	0.00	0.27	0.00	0.91	0.00	0.00	100	4387	31	
7.5 - 10.0	23.69	5.66	0.07	0.07	49.11	21.29	0.00	0.00	0.11	0.00	0.00	100	5186	18	
10.0 - 20.0	18.20	14.07	0.07	0.01	58.60	2.04	6.75	0.00	0.27	0.00	0.00	100	6867	19	
>20.0	35.77	1.62	0.01	0.01	62.13	0.00	0.00	0.00	0.47	0.00	0.00	100	9347	3	
all sizes	20.74	19.05	0.42	0.73	54.69	2.21	1.14	0.00	0.84	0.19	0.00	100	81233	1657	
estd. area operated (00 ha)	16844	15475	338	592	44428	1793	923	2	680	157	0	81233	-	-	
no. of sample holdings	406	537	184	104	586	14	10	1	134	4	0	1657	-	-	

Table 7R: Percentage distribution of area operated by type of land use for each size class of operational holding, by State/UT and season

size class of operational holding (ha)	Arunachal Pradesh														rural no. of sample operational holdings (15)
	percentage of operated area by type of land use														
	net area sown		dairy (4)	other agr. uses (5)	fallow for the season (6)	other fallow (7)	culturable waste (8)	other water bodies (9)	other non-agr. uses (10)	others (11)	n. r. (12)	all (13)	estd. area operated (00 ha) (14)		
	unirrigated and cropped (2)	irrigated and cropped (3)													
≤0.002	29.88	63.01	6.49	0.00	0.00	0.00	0.00	0.00	0.00	0.00	0.62	0	0	14	
0.002 - 0.005	20.92	46.17	5.27	10.69	0.00	0.00	0.00	0.00	1.96	14.72	0.28	0	0	27	
0.005 - 0.040	19.67	43.57	8.01	17.09	0.00	0.00	0.00	0.00	11.15	0.51	0.00	1	1	11	
0.040 - 0.5	75.82	15.87	0.00	0.16	1.79	0.00	0.00	0.00	1.59	4.40	0.37	93	93	95	
0.5 - 1.0	64.12	24.47	0.00	1.14	1.19	0.00	0.01	0.00	1.29	6.63	1.15	165	165	89	
1.0 - 2.0	66.81	28.55	0.00	0.66	0.96	0.00	0.00	0.00	1.16	1.59	0.27	583	583	161	
2.0 - 3.0	75.94	8.27	0.00	0.47	5.31	3.58	0.00	0.00	4.39	1.99	0.05	361	361	63	
3.0 - 4.0	59.22	34.60	0.00	0.00	2.84	2.45	0.00	0.00	0.00	0.88	0.01	228	228	17	
4.0 - 5.0	36.00	38.06	0.00	0.08	18.89	0.00	0.00	0.00	0.00	1.06	5.92	183	183	16	
5.0 - 7.5	58.42	0.00	18.29	0.00	22.16	0.00	0.00	0.00	0.00	1.12	0.00	88	88	6	
7.5 - 10.0	73.83	21.21	0.00	0.00	0.00	0.00	0.00	0.00	0.00	3.96	1.00	79	79	4	
10.0 - 20.0	-	-	-	-	-	-	-	-	-	-	-	0	0	0	
>20.0	-	-	-	-	-	-	-	-	-	-	-	0	0	0	
all sizes	64.58	23.43	0.92	0.44	5.01	1.04	0.00	0.00	1.47	2.22	0.88	100	1781	503	
estd. area operated (00 ha)	1143	415	16	8	89	18	0	0	26	39	16	1781	-	-	
no. of sample holdings	391	166	6	5	7	2	0	0	1	23	1	503	-	-	
rabi															
≤0.002	85.31	0.00	4.29	10.40	0.00	0.00	0.00	0.00	0.00	0.00	0.00	100	0	12	
0.002 - 0.005	24.96	9.48	15.39	15.43	21.07	0.00	0.00	0.00	2.18	7.86	3.63	100	0	27	
0.005 - 0.040	2.41	29.73	17.33	34.35	0.67	0.00	0.00	0.00	9.97	5.09	0.46	100	1	12	
0.040 - 0.5	68.90	6.13	2.49	0.29	0.18	0.00	0.00	0.00	1.35	8.61	12.04	100	91	93	
0.5 - 1.0	54.71	27.37	0.10	0.41	0.29	0.00	0.00	0.01	0.52	6.46	10.12	100	163	82	
1.0 - 2.0	48.79	19.20	2.33	0.76	9.32	0.70	1.56	0.00	0.33	10.98	6.03	100	481	140	
2.0 - 3.0	61.89	17.99	0.49	0.48	5.84	3.82	1.75	0.00	0.08	6.78	0.87	100	350	61	
3.0 - 4.0	75.12	15.06	0.00	0.00	3.95	3.41	1.86	0.00	0.11	0.49	0.01	100	164	17	
4.0 - 5.0	53.79	14.30	0.00	0.07	21.10	0.00	2.30	0.00	0.00	1.00	7.44	100	165	17	
5.0 - 7.5	75.56	0.00	0.00	0.00	23.27	0.00	0.00	0.00	0.18	0.85	0.14	100	100	7	
7.5 - 10.0	83.71	0.00	0.00	0.00	0.00	0.00	0.00	0.00	0.04	2.63	13.62	100	117	6	
10.0 - 20.0	-	-	-	-	-	-	-	-	-	-	-	0	0	0	
>20.0	-	-	-	-	-	-	-	-	-	-	-	0	0	0	
all sizes	60.52	15.65	0.96	0.41	7.87	1.37	1.26	0.00	0.27	6.22	5.46	100	1633	474	
estd. area operated (00 ha)	960	248	15	7	125	22	20	0	4	99	87	1633	-	-	
no. of sample holdings	311	108	11	11	24	0	1	0	2	34	39	474	-	-	

Table 7R: Percentage distribution of area operated by type of land use for each size class of operational holding, by State/UT and season

size class of operational holding (ha)	Assam														rural no. of sample operational holdings (15)
	percentage of operated area by type of land use														
	net area sown		dairy	other agr. uses	fallow for the season	other fallow	culturable waste	other water bodies	other non-agr. uses	others	n. r.	all	estd. area operated (00 ha)		
	unirrigated and cropped	irrigated and cropped													
(1)	(2)	(3)	(4)	(5)	(6)	(7)	(8)	(9)	(10)	(11)	(12)	(13)	(14)		
≤0.002	0.00	0.00	0.00	100.00	0.00	0.00	0.00	0.00	0.00	0.00	0.00	100	0	2	
0.002 - 0.005	0.11	0.00	27.94	70.20	0.00	0.00	0.00	0.00	1.17	0.58	0.00	100	2	95	
0.005 - 0.040	8.75	0.44	32.44	53.41	0.00	0.00	0.00	0.00	3.72	1.25	0.00	100	89	126	
0.040 - 0.5	66.83	5.18	5.08	6.95	3.86	0.21	0.03	0.36	7.73	3.09	0.67	100	3301	590	
0.5 - 1.0	82.48	4.89	0.97	0.22	2.93	0.08	0.17	0.63	4.65	2.85	0.13	100	6489	429	
1.0 - 2.0	82.65	7.24	0.13	0.40	2.55	0.00	0.03	0.08	2.74	2.74	1.44	100	8478	475	
2.0 - 3.0	87.34	8.20	0.02	0.43	1.05	0.05	0.00	0.00	1.37	1.33	0.20	100	3217	99	
3.0 - 4.0	82.38	10.64	0.00	0.45	1.81	0.00	0.00	2.98	1.49	0.24	0.00	100	803	18	
4.0 - 5.0	87.36	5.81	0.00	2.96	0.00	0.00	0.00	0.00	3.50	0.38	0.00	100	316	7	
5.0 - 7.5	98.58	0.00	0.00	0.22	0.00	0.00	0.00	0.00	1.12	0.08	0.00	100	708	5	
7.5 - 10.0	95.26	0.00	0.00	0.00	0.00	0.00	0.00	0.00	4.74	0.00	0.00	100	128	1	
10.0 - 20.0	-	-	-	-	-	-	-	-	-	-	-	-	0	0	
>20.0	-	-	-	-	-	-	-	-	-	-	-	-	0	0	
all sizes	81.29	6.25	1.16	1.52	2.48	0.06	0.06	0.36	3.72	2.41	0.68	100	23531	1847	
estd. area operated (00 ha)	18793	1445	268	352	574	14	14	82	860	558	158	23531	-	-	
no. of sample holdings	1442	117	145	197	40	4	0	7	47	40	8	1847	-	-	
rabi															
≤0.002	0.00	0.00	0.00	100.00	0.00	0.00	0.00	0.00	0.00	0.00	0.00	100	0	2	
0.002 - 0.005	0.41	0.00	28.32	70.55	0.00	0.00	0.00	0.00	0.39	0.32	0.00	100	2	95	
0.005 - 0.040	10.34	0.27	40.80	42.39	0.00	0.00	0.00	0.00	5.89	0.31	0.00	100	99	144	
0.040 - 0.5	35.62	12.79	6.10	6.39	28.11	0.19	0.00	0.00	8.18	2.58	0.04	100	3300	602	
0.5 - 1.0	40.74	15.28	1.00	0.28	34.25	0.01	0.20	0.58	5.59	1.94	0.13	100	6207	421	
1.0 - 2.0	41.21	11.53	1.06	0.26	41.40	0.01	0.02	0.01	2.45	1.84	0.21	100	7659	437	
2.0 - 3.0	44.14	7.48	0.46	0.46	44.52	0.00	0.00	0.00	1.54	1.41	0.00	100	2989	91	
3.0 - 4.0	20.21	7.10	0.61	0.36	70.49	0.00	0.00	0.00	1.01	0.23	0.00	100	758	17	
4.0 - 5.0	41.50	0.42	0.00	2.96	51.26	0.00	0.00	0.00	3.49	0.37	0.00	100	317	7	
5.0 - 7.5	37.99	0.00	0.00	0.00	61.04	0.00	0.00	0.00	0.89	0.08	0.00	100	708	5	
7.5 - 10.0	95.26	0.00	0.00	0.00	0.00	0.00	0.00	0.00	4.74	0.00	0.00	100	128	1	
10.0 - 20.0	-	-	-	-	-	-	-	-	-	-	-	-	0	0	
>20.0	-	-	-	-	-	-	-	-	-	-	-	-	0	0	
all sizes	39.99	11.43	1.82	1.43	39.17	0.03	0.06	0.17	4.00	1.77	0.12	100	22167	1822	
estd. area operated (00 ha)	8777	2508	400	314	8598	7	14	37	879	389	25	22167	-	-	
no. of sample holdings	1140	279	181	178	517	3	1	2	47	9	2	1822	-	-	

Table 7R: Percentage distribution of area operated by type of land use for each size class of operational holding, by State/UT and season

size class of operational holding (ha)	Bihar													rural no. of sample operational holdings (15)	
	percentage of operated area by type of land use														
	net area sown			dairy	other agr. uses	fallow for the season	other fallow	culturable waste	other water bodies	other non-agr. uses	others	n. r.	all		estd. area operated (00 ha) (14)
	unirrigated and cropped	irrigated and cropped	(3)												
(1)	(2)	(3)	(4)	(5)	(6)	(7)	(8)	(9)	(10)	(11)	(12)	(13)	(14)	(15)	
≤0.002	0.00	1.32	54.29	26.70	0.00	0.00	0.00	0.00	16.83	0.86	0.00	100	3	50	
0.002 - 0.005	0.68	1.03	59.90	24.68	0.00	0.00	0.00	0.00	13.62	0.10	0.00	100	22	215	
0.005 - 0.040	6.62	24.47	34.56	16.01	0.78	0.00	0.17	0.23	16.44	0.72	0.00	100	170	253	
0.040 - 0.5	21.51	67.40	0.59	0.17	2.75	0.08	0.00	0.90	4.11	2.15	0.34	100	8703	1034	
0.5 - 1.0	22.38	70.61	0.34	0.09	1.61	0.35	0.24	1.23	1.76	1.13	0.26	100	11222	513	
1.0 - 2.0	21.14	69.86	0.32	0.08	2.19	0.07	0.02	3.33	1.27	1.01	0.69	100	12539	627	
2.0 - 3.0	26.50	67.86	0.11	0.05	1.76	0.33	0.26	1.94	0.89	0.30	0.00	100	5655	136	
3.0 - 4.0	15.30	82.01	0.10	0.48	0.47	0.00	0.00	0.90	0.59	0.15	0.00	100	2769	42	
4.0 - 5.0	32.47	62.89	0.44	0.03	0.48	0.13	0.00	3.07	0.49	0.00	0.00	100	1884	21	
5.0 - 7.5	9.29	83.23	0.27	0.03	1.10	0.00	0.00	1.78	0.73	2.87	0.70	100	1109	16	
7.5 - 10.0	0.09	91.53	0.01	0.00	6.84	0.00	0.00	0.00	1.06	0.48	0.00	100	846	6	
10.0 - 20.0	36.72	57.83	2.08	0.00	0.00	0.00	0.00	0.00	0.25	3.12	0.00	100	1775	4	
>20.0	-	-	-	-	-	-	-	-	-	-	-	-	0	0	
all sizes	22.13	69.83	0.56	0.18	1.90	0.16	0.10	1.81	1.81	1.19	0.33	100	46696	2917	
estd. area operated (00 ha)	10328	32588	261	86	886	76	44	845	844	555	154	46696	-	-	
no. of sample holdings	809	1964	327	120	48	0	2	30	75	32	8	2917	-	-	
rabi															
≤0.002	0.00	2.26	50.65	27.22	0.00	0.00	0.00	0.00	19.87	0.00	0.00	100	3	50	
0.002 - 0.005	1.28	0.74	54.58	23.66	0.00	0.00	0.00	0.00	19.10	0.64	0.00	100	22	216	
0.005 - 0.040	8.00	27.04	32.31	15.39	0.00	0.07	0.18	0.00	16.07	0.96	0.00	100	165	251	
0.040 - 0.5	15.97	75.86	0.51	0.12	0.94	0.05	0.00	0.11	4.89	1.03	0.53	100	8856	1042	
0.5 - 1.0	18.21	76.62	0.34	0.09	1.31	0.14	0.27	0.19	2.41	0.37	0.05	100	11514	516	
1.0 - 2.0	18.19	73.78	0.32	0.06	2.71	0.08	0.05	0.50	2.08	0.51	1.71	100	12891	638	
2.0 - 3.0	23.31	73.77	0.14	0.05	0.72	0.00	0.00	0.38	1.11	0.52	0.00	100	5916	141	
3.0 - 4.0	15.65	78.15	0.11	0.46	4.33	0.00	0.00	0.51	0.70	0.07	0.00	100	2606	40	
4.0 - 5.0	31.87	62.43	0.54	0.01	0.02	0.13	0.00	2.23	0.71	2.07	0.00	100	1844	21	
5.0 - 7.5	10.08	85.42	0.22	0.03	0.00	0.00	0.00	0.00	1.56	2.69	0.00	100	1113	16	
7.5 - 10.0	8.11	85.20	0.73	0.00	5.31	0.00	0.00	0.00	0.40	0.26	0.00	100	846	6	
10.0 - 20.0	24.09	61.39	2.02	0.00	11.75	0.00	0.00	0.00	0.75	0.00	0.00	100	1940	5	
>20.0	0.08	99.88	0.00	0.00	0.00	0.00	0.00	0.00	0.04	0.00	0.00	100	65	1	
all sizes	18.61	74.45	0.55	0.16	2.12	0.07	0.08	0.36	2.39	0.64	0.57	100	47781	2943	
estd. area operated (00 ha)	8884	35536	261	74	1011	34	38	172	1142	305	272	47781	-	-	
no. of sample holdings	783	2164	318	120	24	1	3	4	79	21	6	2943	-	-	

Table 7R: Percentage distribution of area operated by type of land use for each size class of operational holding, by State/UT and season

size class of operational holding (ha)	Gujarat														rural no. of sample operational holdings (15)
	percentage of operated area by type of land use														
	net area sown		dairy	other agr. uses	fallow for the season	other fallow	culturable waste	other water bodies	other non-agr. uses	others	n. r.	all	estd. area operated (00 ha)		
	unirrigated and cropped	irrigated and cropped													
(1)	(2)	(3)	(4)	(5)	(6)	(7)	(8)	(9)	(10)	(11)	(12)	(13)	(14)		
≤0.002	0.00	0.00	63.85	13.65	0.00	0.00	0.00	0.00	22.50	0.00	0.00	100	1	12	
0.002 - 0.005	0.00	0.00	36.84	9.02	0.00	0.00	0.00	0.00	42.99	11.15	0.00	100	16	78	
0.005 - 0.040	1.31	13.58	33.26	16.20	0.00	0.00	0.00	0.00	26.39	9.25	0.00	100	31	42	
0.040 - 0.5	62.22	32.57	1.54	0.05	1.83	0.00	0.00	0.00	1.24	0.55	0.00	100	3037	152	
0.5 - 1.0	68.77	28.43	0.16	0.06	1.04	0.00	0.26	0.00	0.85	0.43	0.00	100	5259	178	
1.0 - 2.0	59.16	38.44	0.10	0.31	1.39	0.00	0.00	0.00	0.49	0.11	0.00	100	9591	183	
2.0 - 3.0	66.52	30.83	0.05	0.14	2.16	0.00	0.00	0.00	0.25	0.05	0.00	100	7515	91	
3.0 - 4.0	58.07	41.39	0.04	0.00	0.24	0.02	0.00	0.00	0.19	0.04	0.00	100	4585	85	
4.0 - 5.0	67.64	30.25	0.06	0.00	1.64	0.02	0.07	0.00	0.21	0.09	0.00	100	6263	66	
5.0 - 7.5	57.57	41.11	0.05	0.01	0.99	0.01	0.00	0.00	0.17	0.09	0.00	100	10877	64	
7.5 - 10.0	68.81	28.35	0.07	0.00	0.00	0.00	0.00	0.00	0.17	2.60	0.00	100	6697	22	
10.0 - 20.0	71.62	13.33	0.03	0.00	14.46	0.00	0.25	0.12	0.17	0.02	0.00	100	9970	20	
>20.0	-	-	-	-	-	-	-	-	-	-	-	-	0	0	
all sizes	64.36	31.30	0.16	0.08	3.24	0.01	0.07	0.02	0.36	0.40	0.00	100	63842	993	
estd. area operated (00 ha)	41089	19983	104	53	2069	4	43	13	232	253	0	63842	-	-	
no. of sample holdings	582	428	130	18	9	0	0	0	30	10	0	993	-	-	
rabi															
≤0.002	0.00	0.00	57.02	0.64	0.00	0.00	0.00	0.00	42.34	0.00	0.00	100	1	13	
0.002 - 0.005	0.00	0.00	33.87	12.49	0.05	0.00	0.00	0.00	49.66	3.93	0.00	100	16	78	
0.005 - 0.040	1.31	10.20	37.44	15.41	0.00	0.00	0.00	0.00	28.64	6.99	0.00	100	31	41	
0.040 - 0.5	10.80	40.34	1.90	0.06	45.22	0.00	0.00	0.00	1.08	0.59	0.00	100	2613	133	
0.5 - 1.0	7.99	38.46	0.64	0.02	51.48	0.00	0.30	0.00	0.69	0.41	0.00	100	4685	162	
1.0 - 2.0	7.12	39.22	0.51	0.35	52.33	0.00	0.00	0.00	0.37	0.10	0.00	100	8609	161	
2.0 - 3.0	15.26	33.96	0.11	0.16	50.28	0.00	0.00	0.00	0.18	0.05	0.00	100	6447	81	
3.0 - 4.0	2.44	53.06	0.11	0.00	43.98	0.04	0.00	0.00	0.37	0.00	0.00	100	3960	77	
4.0 - 5.0	5.70	20.84	0.14	0.01	73.11	0.00	0.04	0.00	0.12	0.04	0.00	100	5893	60	
5.0 - 7.5	1.08	30.57	0.09	0.00	68.05	0.01	0.00	0.00	0.13	0.06	0.00	100	10403	57	
7.5 - 10.0	20.74	26.29	0.19	0.00	50.17	0.00	0.00	0.00	0.08	2.53	0.00	100	6823	21	
10.0 - 20.0	39.04	12.66	0.12	0.00	38.12	9.96	0.00	0.00	0.09	0.01	0.00	100	9907	19	
>20.0	-	-	-	-	-	-	-	-	-	-	-	-	0	0	
all sizes	13.61	30.28	0.33	0.08	53.33	1.67	0.03	0.00	0.29	0.39	0.00	100	59388	903	
estd. area operated (00 ha)	8081	17980	195	50	31666	990	16	0	172	231	0	59388	-	-	
no. of sample holdings	88	413	127	21	351	1	0	0	37	5	0	903	-	-	

Table 7R: Percentage distribution of area operated by type of land use for each size class of operational holding, by State/UT and season

size class of operational holding (ha)	Haryana													rural no. of sample operational holdings (15)
	percentage of operated area by type of land use											estd. area operated (00 ha) (14)		
	net area sown		dairy (4)	other agr. uses (5)	fallow for the season (6)	other fallow (7)	culturable waste (8)	other water bodies (9)	other non-agr. uses (10)	others (11)	n. r. (12)		all (13)	
unirrigated and cropped (2)	irrigated and cropped (3)													
≤0.002	12.27	0.00	41.71	0.00	0.00	0.00	0.00	0.00	11.03	35.00	0.00	100	0	9
0.002 - 0.005	0.23	0.00	40.97	3.53	0.00	0.00	0.00	0.00	20.80	34.47	0.00	100	7	83
0.005 - 0.040	0.20	0.52	36.15	1.95	0.00	0.02	0.00	0.00	13.95	47.21	0.00	100	94	111
0.040 - 0.5	19.79	57.83	3.10	0.32	11.64	0.00	0.03	0.00	4.27	3.01	0.00	100	952	76
0.5 - 1.0	22.30	61.78	4.78	0.11	9.13	0.00	0.00	0.56	0.79	0.54	0.00	100	1760	80
1.0 - 2.0	26.76	60.66	0.58	0.03	9.81	0.00	0.01	0.00	0.26	1.89	0.00	100	3654	99
2.0 - 3.0	19.34	71.56	0.71	0.03	6.80	0.00	0.00	0.00	0.57	0.99	0.00	100	4204	90
3.0 - 4.0	18.77	75.56	0.49	0.01	3.37	0.00	0.26	0.00	0.25	1.30	0.00	100	2816	61
4.0 - 5.0	30.25	57.23	0.40	0.00	11.46	0.06	0.00	0.00	0.37	0.24	0.00	100	3184	45
5.0 - 7.5	24.18	67.97	0.34	0.02	5.76	0.00	0.00	0.00	0.18	1.55	0.00	100	3763	45
7.5 - 10.0	30.85	66.95	0.26	0.03	0.84	0.00	0.22	0.00	0.71	0.15	0.00	100	2498	17
10.0 - 20.0	2.70	78.52	0.29	0.00	18.00	0.00	0.00	0.00	0.32	0.18	0.00	100	1453	10
>20.0	0.00	99.21	0.55	0.00	0.00	0.00	0.00	0.00	0.02	0.22	0.00	100	2615	5
all sizes	20.68	69.55	0.98	0.04	6.94	0.01	0.05	0.04	0.56	1.15	0.00	100	27000	731
estd. area operated (00 ha)	5583	18778	266	11	1875	2	13	10	151	311	0	27000	-	-
no. of sample holdings	133	511	198	14	24	0	1	1	19	15	0	731	-	-
rabi														
≤0.002	0.00	0.00	50.00	0.00	0.00	0.00	0.00	0.00	28.13	21.87	0.00	100	0	8
0.002 - 0.005	0.00	0.00	41.71	1.79	0.00	0.00	0.00	0.00	8.93	47.57	0.00	100	8	84
0.005 - 0.040	0.02	0.27	34.69	0.76	0.00	0.00	0.00	0.00	8.16	56.10	0.00	100	95	117
0.040 - 0.5	11.86	67.29	3.02	0.27	4.39	0.40	0.03	0.00	7.27	5.46	0.00	100	956	79
0.5 - 1.0	3.24	77.80	1.16	0.00	15.34	0.00	0.00	0.48	0.17	1.81	0.00	100	2059	84
1.0 - 2.0	11.58	77.03	0.64	0.03	9.15	0.00	0.50	0.00	0.14	0.92	0.00	100	3398	91
2.0 - 3.0	4.65	86.80	0.57	0.00	6.57	0.00	0.48	0.00	0.16	0.77	0.00	100	4315	91
3.0 - 4.0	12.93	79.97	0.56	0.00	5.52	0.00	0.25	0.00	0.04	0.74	0.00	100	2901	57
4.0 - 5.0	19.99	77.59	0.38	0.00	0.38	1.02	0.00	0.00	0.16	0.47	0.00	100	2435	42
5.0 - 7.5	8.07	84.27	0.31	0.02	6.09	0.00	0.00	0.00	0.70	0.54	0.00	100	3513	42
7.5 - 10.0	8.80	79.42	0.23	0.00	10.75	0.00	0.43	0.00	0.02	0.35	0.00	100	2908	23
10.0 - 20.0	3.12	96.00	0.30	0.00	0.27	0.00	0.00	0.00	0.00	0.30	0.00	100	1249	10
>20.0	0.00	54.38	0.44	0.00	44.95	0.00	0.00	0.00	0.00	0.23	0.00	100	1288	5
all sizes	8.81	79.55	0.75	0.02	8.88	0.11	0.23	0.04	0.49	1.11	0.00	100	25126	733
estd. area operated (00 ha)	2214	19988	188	5	2231	29	58	10	124	279	0	25126	-	-
no. of sample holdings	63	567	207	7	27	0	1	1	5	30	0	733	-	-

Table 7R: Percentage distribution of area operated by type of land use for each size class of operational holding, by State/UT and season

size class of operational holding (ha)	Himachal Pradesh															rural no. of sample operational holdings (15)
	percentage of operated area by type of land use										n. r.	all	estd. area operated (00 ha) (14)			
	net area sown		dairy (4)	other agr. uses (5)	fallow for the season (6)	other fallow (7)	culturable waste (8)	other water bodies (9)	other non-agr. uses (10)	others (11)						
unirrigated and cropped (2)	irrigated and cropped (3)															
(1)	(2)	(3)	(4)	(5)	(6)	(7)	(8)	(9)	(10)	(11)	(12)	(13)	(14)	(15)		
≤0.002	0.00	0.00	100.00	0.00	0.00	0.00	0.00	0.00	0.00	0.00	0.00	100	0	3		
0.002 - 0.005	7.47	0.00	85.16	0.00	0.00	0.00	0.00	0.00	7.37	0.00	0.00	100	0	8		
0.005 - 0.040	51.20	0.05	5.94	0.00	12.06	0.00	6.76	0.00	24.00	0.00	0.00	100	7	22		
0.040 - 0.5	62.03	22.34	0.11	0.36	0.98	0.18	0.92	0.00	7.00	5.88	0.19	100	1280	387		
0.5 - 1.0	65.38	14.37	0.07	0.04	1.06	0.91	0.80	0.23	4.82	11.61	0.69	100	1703	221		
1.0 - 2.0	61.80	14.08	0.16	0.64	1.59	0.91	1.19	0.03	5.06	13.72	0.81	100	1855	213		
2.0 - 3.0	53.80	24.32	0.04	0.53	4.74	0.77	0.04	0.00	3.15	12.61	0.00	100	778	63		
3.0 - 4.0	56.18	11.94	2.81	0.00	0.00	0.00	0.81	0.00	4.27	23.99	0.00	100	537	14		
4.0 - 5.0	44.63	17.50	0.04	0.00	18.49	0.00	18.26	0.00	1.08	0.00	0.00	100	121	6		
5.0 - 7.5	31.83	2.69	0.01	41.86	17.14	0.00	1.87	0.00	0.26	4.36	0.00	100	166	6		
7.5 - 10.0	99.80	0.00	0.00	0.00	0.00	0.00	0.00	0.00	0.20	0.00	0.00	100	143	1		
10.0 - 20.0	61.13	0.00	0.00	0.00	0.00	0.00	0.00	0.00	0.35	38.52	0.00	100	132	1		
>20.0	-	-	-	-	-	-	-	-	-	-	-	-	0	0		
all sizes	61.11	15.93	0.32	1.35	2.21	0.61	1.16	0.07	4.72	12.09	0.44	100	6722	945		
estd. area operated (00 ha)	4108	1071	22	91	149	41	78	5	317	813	29	6722	-	-		
no. of sample holdings	955	364	15	2	16	1	3	0	19	22	5	945	-	-		
rabi																
≤0.002	0.00	0.00	100.00	0.00	0.00	0.00	0.00	0.00	0.00	0.00	0.00	100	0	3		
0.002 - 0.005	0.00	0.00	97.68	0.00	0.00	0.00	0.00	0.00	2.32	0.00	0.00	100	0	5		
0.005 - 0.040	61.35	0.31	8.07	0.00	7.74	0.00	0.00	0.00	22.53	0.00	0.00	100	7	17		
0.040 - 0.5	55.23	22.71	0.33	0.09	7.78	0.09	0.46	0.37	6.52	6.42	0.00	100	1292	384		
0.5 - 1.0	56.49	16.30	0.07	0.04	12.72	0.74	1.85	0.00	2.84	8.94	0.00	100	1712	222		
1.0 - 2.0	53.25	11.57	0.36	0.47	15.69	0.16	0.52	0.15	2.90	14.93	0.00	100	1870	211		
2.0 - 3.0	49.89	16.54	0.16	0.51	16.50	1.20	1.17	0.00	1.31	12.73	0.00	100	802	62		
3.0 - 4.0	24.73	15.65	0.01	0.00	25.86	0.00	12.09	0.00	2.82	18.84	0.00	100	536	14		
4.0 - 5.0	25.04	17.21	0.00	0.00	55.43	0.00	1.34	0.00	0.99	0.00	0.00	100	121	6		
5.0 - 7.5	14.18	4.47	0.01	0.39	80.35	0.00	0.00	0.00	0.60	0.00	0.00	100	131	5		
7.5 - 10.0	0.00	0.00	0.00	0.00	0.00	0.00	0.00	0.00	0.00	0.00	0.00	0	0	0		
10.0 - 20.0	61.13	0.00	0.00	0.00	0.00	0.00	0.00	0.00	0.35	38.52	0.00	100	132	1		
>20.0	-	-	-	-	-	-	-	-	-	-	-	-	0	0		
all sizes	50.62	15.63	0.21	0.23	15.99	0.40	1.87	0.11	3.28	11.65	0.00	100	6604	930		
estd. area operated (00 ha)	3343	1032	14	15	1056	26	123	8	217	769	0	6604	-	-		
no. of sample holdings	770	325	12	1	74	2	6	0	18	16	0	930	-	-		

Table 7R: Percentage distribution of area operated by type of land use for each size class of operational holding, by State/UT and season

size class of operational holding (ha)	Jammu & Kashmir															rural no. of sample operational holdings (15)
	percentage of operated area by type of land use															
	net area sown			dairy	other agr. uses	fallow for the season	other fallow	culturable waste	other water bodies	other non-agr. uses	others	n. r.	all	estd. area operated (00 ha)		
	(2)	(3)	(4)													
(1)				(5)	(6)	(7)	(8)	(9)	(10)	(11)	(12)	(13)	(14)			
≤0.002	0.00	0.00	50.00	0.00	0.00	0.00	0.00	0.00	50.00	0.00	0.00	100	0	1		
0.002 - 0.005	0.00	0.00	38.91	0.00	0.00	0.00	0.00	0.00	61.09	0.00	0.00	100	0	4		
0.005 - 0.040	0.34	22.08	31.64	5.37	0.00	0.00	0.00	0.00	30.52	10.05	0.00	100	5	30		
0.040 - 0.5	39.08	48.70	1.32	0.32	0.50	0.00	0.00	0.18	5.79	3.77	0.35	100	1405	371		
0.5 - 1.0	52.20	40.11	0.81	0.09	0.93	0.08	0.94	0.05	3.49	1.29	0.00	100	1581	223		
1.0 - 2.0	64.57	28.20	0.61	0.24	0.48	0.24	0.18	0.03	2.76	0.81	1.87	100	2097	163		
2.0 - 3.0	70.24	18.18	0.60	0.06	9.12	0.00	0.00	0.00	1.67	0.13	0.00	100	1115	46		
3.0 - 4.0	61.10	32.11	0.20	0.00	0.00	0.00	4.90	0.00	1.59	0.10	0.00	100	502	15		
4.0 - 5.0	58.84	19.01	11.48	0.00	0.00	0.00	7.30	0.00	3.37	0.00	0.00	100	337	9		
5.0 - 7.5	78.34	14.79	0.22	0.00	3.44	0.00	2.19	0.00	1.02	0.00	0.00	100	411	2		
7.5 - 10.0	30.29	69.22	0.08	0.00	0.00	0.00	0.00	0.00	0.41	0.00	0.00	100	143	2		
10.0 - 20.0	-	-	-	-	-	-	-	-	-	-	-	-	0	0		
>20.0	3.20	0.00	0.02	0.00	96.70	0.00	0.00	0.00	0.08	0.00	0.00	100	2052	1		
all sizes	46.10	25.90	0.97	0.12	22.09	0.07	0.80	0.04	2.49	0.96	0.46	100	9648	867		
estd. area operated (00 ha)	4448	2499	94	12	2131	6	77	4	240	93	44	9648	-	-		
no. of sample holdings	442	598	37	10	8	2	1	0	19	8	3	867	-	-		
rabi																
≤0.002	0.00	0.00	50.00	0.00	0.00	0.00	0.00	0.00	50.00	0.00	0.00	100	0	1		
0.002 - 0.005	0.00	0.00	38.91	0.00	0.00	0.00	0.00	0.00	61.09	0.00	0.00	100	0	4		
0.005 - 0.040	0.00	22.73	25.06	11.30	0.00	0.00	0.00	0.00	36.68	4.24	0.00	100	6	32		
0.040 - 0.5	45.19	24.84	1.20	0.91	16.00	0.17	0.00	0.40	7.62	3.45	0.23	100	1387	373		
0.5 - 1.0	61.86	21.83	0.97	0.10	8.50	0.13	0.83	0.02	4.14	1.61	0.00	100	1547	212		
1.0 - 2.0	69.71	20.67	0.66	0.21	2.13	0.08	0.00	0.03	3.80	2.70	0.00	100	2032	159		
2.0 - 3.0	79.53	14.90	0.72	0.06	2.81	0.00	0.00	0.00	1.91	0.08	0.00	100	1128	47		
3.0 - 4.0	65.76	20.73	0.26	0.00	0.48	0.00	4.50	0.00	8.18	0.10	0.00	100	507	15		
4.0 - 5.0	45.08	13.00	0.24	0.00	0.89	0.00	16.69	0.00	16.57	7.53	0.00	100	327	8		
5.0 - 7.5	81.78	14.79	0.22	0.00	0.00	0.00	2.19	0.00	1.02	0.00	0.00	100	411	2		
7.5 - 10.0	40.16	0.36	0.14	0.00	0.00	0.00	0.00	0.00	59.34	0.00	0.00	100	143	2		
10.0 - 20.0	-	-	-	-	-	-	-	-	-	-	-	-	0	0		
>20.0	3.20	0.00	0.02	0.00	96.70	0.00	0.00	0.00	0.08	0.00	0.00	100	2052	1		
all sizes	50.69	15.52	0.61	0.21	25.36	0.06	1.04	0.07	4.79	1.61	0.03	100	9539	856		
estd. area operated (00 ha)	4833	1479	58	20	2417	6	99	7	457	154	3	9539	-	-		
no. of sample holdings	540	486	44	16	106	3	0	1	25	16	1	856	-	-		

Table 7R: Percentage distribution of area operated by type of land use for each size class of operational holding, by State/UT and season

size class of operational holding (ha)	Jharkhand													rural no. of sample operational holdings (15)
	percentage of operated area by type of land use											estd. area operated (00 ha) (14)		
	net area sown		dairy (4)	other agr. uses (5)	fallow for the season (6)	other fallow (7)	culturable waste (8)	other water bodies (9)	other non-agr. uses (10)	others (11)	n. r. (12)		all (13)	
unirrigated and cropped (2)	irrigated and cropped (3)													
≤0.002	0.00	0.00	71.94	28.06	0.00	0.00	0.00	0.00	0.00	0.00	0.00	0.00	0	4
0.002 - 0.005	8.08	0.00	40.71	47.32	0.00	0.00	0.00	0.00	1.17	2.72	0.00	100	4	65
0.005 - 0.040	13.30	15.58	20.64	25.27	0.00	0.00	0.00	0.00	6.62	18.59	0.00	100	29	47
0.040 - 0.5	80.60	9.18	0.50	0.37	2.99	0.14	0.00	0.00	3.01	2.77	0.43	100	4003	454
0.5 - 1.0	86.13	9.65	0.03	0.01	0.45	0.03	0.00	0.31	1.76	1.63	0.00	100	4719	200
1.0 - 2.0	87.60	7.12	0.01	0.85	1.74	0.01	0.00	0.00	1.08	1.55	0.04	100	5874	273
2.0 - 3.0	90.25	6.80	0.00	0.12	0.12	0.00	0.20	0.00	0.42	2.05	0.03	100	2361	64
3.0 - 4.0	96.28	1.46	0.00	0.00	0.06	0.00	0.00	0.00	1.21	0.99	0.00	100	1034	14
4.0 - 5.0	94.97	1.10	0.00	0.00	0.11	0.00	0.00	0.00	0.68	3.13	0.00	100	898	13
5.0 - 7.5	85.86	0.87	0.00	0.11	0.00	0.00	0.00	0.00	0.64	12.52	0.00	100	1096	9
7.5 - 10.0	-	-	-	-	-	-	-	-	-	-	-	-	0	0
10.0 - 20.0	99.92	0.00	0.00	0.00	0.00	0.00	0.00	0.00	0.00	0.08	0.00	100	400	1
>20.0	-	-	-	-	-	-	-	-	-	-	-	-	0	0
all sizes	86.99	7.06	0.14	0.38	1.21	0.04	0.02	0.07	1.49	2.49	0.10	100	20418	1144
estd. area operated (00 ha)	17709	1436	29	78	246	8	5	15	304	508	20	20418	-	-
no. of sample holdings	973	267	40	54	15	2	0	1	24	29	3	1144	-	-
rabi														
≤0.002	0.00	0.00	70.15	14.93	0.00	0.00	0.00	0.00	14.92	0.00	0.00	100	0	4
0.002 - 0.005	0.12	0.65	56.21	42.13	0.00	0.00	0.00	0.00	0.43	0.46	0.00	100	5	69
0.005 - 0.040	6.92	19.91	26.97	17.00	10.27	0.00	0.00	0.00	11.09	4.17	3.67	100	29	54
0.040 - 0.5	7.21	17.78	2.87	0.51	66.31	0.16	0.00	0.00	3.35	1.54	0.26	100	3252	347
0.5 - 1.0	8.01	19.91	1.23	0.34	58.82	0.00	0.28	0.34	8.65	0.93	1.50	100	4168	181
1.0 - 2.0	5.38	16.22	0.72	0.02	73.65	0.00	0.94	0.05	2.00	0.94	0.08	100	5498	246
2.0 - 3.0	12.38	9.23	0.40	0.06	73.09	0.00	0.13	0.00	3.35	1.36	0.00	100	2476	63
3.0 - 4.0	14.94	29.67	0.97	0.00	53.14	0.00	0.06	0.00	1.16	0.05	0.00	100	1034	14
4.0 - 5.0	1.48	13.92	0.10	0.00	81.76	0.00	1.97	0.00	0.75	0.03	0.00	100	898	13
5.0 - 7.5	0.16	9.16	0.27	0.16	73.06	0.00	0.00	0.00	0.03	17.18	0.00	100	801	8
7.5 - 10.0	-	-	-	-	-	-	-	-	-	-	-	-	0	0
10.0 - 20.0	21.36	0.00	0.03	0.00	49.81	0.00	0.00	0.00	0.08	28.72	0.00	100	976	2
>20.0	-	-	-	-	-	-	-	-	-	-	-	-	0	0
all sizes	8.11	15.87	1.14	0.22	67.02	0.03	0.44	0.09	3.57	3.12	0.40	100	19136	1001
estd. area operated (00 ha)	1541	3015	216	41	12733	5	84	16	679	593	76	19136	-	-
no. of sample holdings	135	401	65	56	565	0	2	1	34	11	9	1001	-	-

Table 7R: Percentage distribution of area operated by type of land use for each size class of operational holding, by State/UT and season

kharif	Karnataka														rural		
	size class of operational holding (ha)	percentage of operated area by type of land use														estd. area operated (00 ha)	no. of sample operational holdings
		net area sown		dairy	other agr. uses	fallow for the season	other fallow	culturable waste	other water bodies	other non-agr. uses	others	n. r.	all				
		unirrigated and cropped	irrigated and cropped														
(1)	(2)	(3)	(4)	(5)	(6)	(7)	(8)	(9)	(10)	(11)	(12)	(13)	(14)	(15)			
≤0.002	0.00	0.00	0.00	29.41	38.50	0.00	0.00	0.00	0.00	32.08	0.00	0.00	100	3	34		
0.002 - 0.005	0.32	0.00	0.00	52.63	28.83	0.00	0.00	0.00	0.00	18.23	0.00	0.00	100	5	48		
0.005 - 0.040	6.94	1.31	66.92	13.51	0.00	0.00	0.00	0.00	0.00	9.91	1.41	0.00	100	53	42		
0.040 - 0.5	74.37	17.85	0.54	0.25	2.08	0.28	0.04	0.00	0.00	4.53	0.05	0.00	100	3461	235		
0.5 - 1.0	75.29	18.04	0.20	0.26	3.63	0.21	0.00	0.00	0.00	2.36	0.01	0.00	100	7120	269		
1.0 - 2.0	73.63	18.91	0.20	0.74	4.45	0.65	0.17	0.00	0.00	1.05	0.19	0.00	100	13144	264		
2.0 - 3.0	61.46	26.26	0.12	0.26	9.57	0.41	1.38	0.00	0.00	0.53	0.00	0.00	100	10926	221		
3.0 - 4.0	71.76	22.76	0.33	0.02	3.08	0.08	0.03	0.01	0.00	1.48	0.47	0.00	100	5366	114		
4.0 - 5.0	70.50	21.39	0.10	0.37	7.26	0.07	0.02	0.05	0.00	0.23	0.01	0.00	100	8255	118		
5.0 - 7.5	62.41	28.94	0.03	0.02	7.00	0.00	0.76	0.00	0.00	0.59	0.26	0.00	100	6828	61		
7.5 - 10.0	72.59	23.20	0.04	0.24	3.36	0.00	0.00	0.00	0.00	0.57	0.00	0.00	100	3130	23		
10.0 - 20.0	60.87	29.48	0.03	0.92	8.40	0.00	0.00	0.00	0.00	0.31	0.00	0.00	100	4754	25		
>20.0	58.33	33.70	0.01	0.00	7.93	0.00	0.00	0.00	0.00	0.02	0.00	0.00	100	2552	3		
all sizes	68.48	23.18	0.22	0.38	5.96	0.25	0.35	0.01	0.01	1.07	0.11	0.00	100	65597	1457		
estd. area operated (00 ha)	44918	15208	142	246	3911	165	229	5	700	72	3	0	65597	-	-		
no. of sample holdings	1113	553	91	54	46	7	2	1	49	3	0	0	1457	-	-		
rabi																	
≤0.002	0.00	0.00	0.00	38.46	31.71	0.00	0.00	0.00	0.00	29.83	0.00	0.00	100	3	38		
0.002 - 0.005	0.33	0.00	0.00	52.37	26.10	0.00	0.00	0.00	0.00	21.21	0.00	0.00	100	5	48		
0.005 - 0.040	3.00	6.34	61.09	13.39	0.00	0.00	0.00	0.00	0.00	16.19	0.00	0.00	100	52	44		
0.040 - 0.5	26.23	14.46	1.24	0.53	52.83	0.00	0.06	0.00	0.00	4.62	0.02	0.00	100	2649	176		
0.5 - 1.0	32.39	16.06	0.65	0.31	47.62	0.33	0.20	0.00	0.00	2.24	0.20	0.00	100	5926	220		
1.0 - 2.0	26.44	12.17	0.38	0.79	56.83	0.62	1.18	0.00	0.00	0.93	0.64	0.00	100	11652	237		
2.0 - 3.0	26.95	19.50	0.37	0.28	50.54	0.44	1.46	0.00	0.00	0.44	0.03	0.00	100	9918	204		
3.0 - 4.0	35.84	18.72	0.44	0.04	43.69	0.08	0.24	0.00	0.00	0.44	0.51	0.00	100	5348	112		
4.0 - 5.0	31.42	13.62	0.09	0.34	53.66	0.00	0.28	0.00	0.00	0.58	0.01	0.00	100	7684	107		
5.0 - 7.5	37.80	25.04	0.03	0.14	35.60	0.00	0.82	0.00	0.00	0.45	0.11	0.00	100	6327	58		
7.5 - 10.0	26.91	34.99	0.04	1.22	36.33	0.00	0.00	0.00	0.00	0.52	0.00	0.00	100	3486	25		
10.0 - 20.0	18.64	25.23	0.06	0.92	54.52	0.33	0.00	0.00	0.00	0.30	0.00	0.00	100	4775	25		
>20.0	68.00	26.79	0.01	0.00	5.16	0.00	0.00	0.00	0.00	0.05	0.00	0.00	100	3211	4		
all sizes	31.30	19.02	0.37	0.47	46.86	0.25	0.63	0.00	0.00	0.90	0.20	0.00	100	61037	1298		
estd. area operated (00 ha)	19105	11608	225	285	28604	155	382	0	547	124	5	0	61037	-	-		
no. of sample holdings	472	417	105	52	510	6	7	0	32	5	0	0	1298	-	-		

Table 7R: Percentage distribution of area operated by type of land use for each size class of operational holding, by State/UT and season

size class of operational holding (ha)	Kerala														rural no. of sample operational holdings (15)
	percentage of operated area by type of land use														
	net area sown			dairy	other agr. uses	fallow for the season	other fallow	culturable waste	other water bodies	other non-agr. uses	others	n. r.	all	estd. area operated (00 ha)	
	unirrigated and cropped	irrigated and cropped	(3)												
(1)	(2)	(3)	(4)	(5)	(6)	(7)	(8)	(9)	(10)	(11)	(12)	(13)	(14)	(15)	
≤0.002	0.00	0.00	0.00	0.00	100.00	0.00	0.00	0.00	0.00	0.00	0.00	0.00	100	0	1
0.002 - 0.005	0.00	0.00	0.00	42.29	39.14	0.00	0.00	0.00	0.00	18.57	0.00	0.00	100	0	3
0.005 - 0.040	41.17	5.47	18.86	12.96	9.92	0.00	0.00	0.00	0.00	28.96	1.52	0.00	100	126	142
0.040 - 0.5	65.21	18.86	19.05	1.36	0.85	1.10	0.09	0.00	0.10	10.52	1.89	0.02	100	4005	699
0.5 - 1.0	68.77	19.05	24.56	0.51	0.20	1.93	1.61	0.00	1.18	5.30	1.42	0.03	100	2375	294
1.0 - 2.0	65.84	37.48	20.96	0.20	0.53	4.33	0.77	0.00	0.00	3.32	0.46	0.00	100	2629	150
2.0 - 3.0	54.46	20.96	13.94	0.34	0.00	2.29	0.00	0.00	3.80	0.90	0.73	0.00	100	674	27
3.0 - 4.0	76.72	46.44	7.5 - 10.0	0.00	0.97	0.00	0.00	0.00	0.00	1.25	0.09	0.00	100	641	9
4.0 - 5.0	72.33	7.5 - 10.0	10.0 - 20.0	0.12	0.00	11.64	0.00	0.00	0.00	1.27	0.70	0.00	100	608	7
5.0 - 7.5	47.86	7.5 - 10.0	10.0 - 20.0	0.00	1.08	2.68	0.00	0.00	0.71	0.47	0.76	0.00	100	203	5
7.5 - 10.0	-	-	-	-	-	-	-	-	-	-	-	-	-	0	0
10.0 - 20.0	-	-	-	-	-	-	-	-	-	-	-	-	-	0	0
>20.0	-	-	-	-	-	-	-	-	-	-	-	-	-	0	0
all sizes	65.92	21.55	0.81	0.65	2.62	0.55	0.00	0.52	6.16	1.19	0.01	100	11263	1337	1337
estd. area operated (00 ha)	7424	2427	91	74	296	62	0	59	694	135	2	11263	-	-	-
no. of sample holdings	1186	378	64	38	32	9	0	2	67	15	0	1337	-	-	-
rabi															
≤0.002	0.00	0.00	0.00	0.00	100.00	0.00	0.00	0.00	0.00	0.00	0.00	0.00	100	0	1
0.002 - 0.005	7.99	0.00	0.00	55.41	0.00	0.00	0.00	0.00	0.00	36.60	0.00	0.00	100	0	4
0.005 - 0.040	39.67	3.14	17.44	14.24	11.71	0.00	0.00	0.00	0.00	31.20	0.00	0.00	100	128	140
0.040 - 0.5	65.80	17.44	22.43	1.43	0.73	1.45	0.16	0.00	0.07	12.19	0.70	0.02	100	4184	737
0.5 - 1.0	66.40	22.43	25.80	0.56	0.32	2.25	1.35	0.00	0.08	5.86	0.75	0.00	100	2257	283
1.0 - 2.0	64.39	15.44	7.5 - 10.0	0.23	0.00	4.62	1.52	0.00	0.00	2.94	0.27	0.02	100	2874	159
2.0 - 3.0	77.37	21.65	13.94	0.87	0.00	5.26	0.00	0.00	0.00	1.06	0.00	0.00	100	566	24
3.0 - 4.0	77.11	13.94	4.0 - 5.0	0.00	0.09	0.00	0.00	0.00	0.00	1.07	0.08	0.00	100	750	10
4.0 - 5.0	72.31	45.89	7.5 - 10.0	0.12	0.00	11.64	0.00	0.00	0.00	1.29	0.70	0.00	100	608	7
5.0 - 7.5	50.67	0.00	10.0 - 20.0	0.00	0.00	2.14	0.00	0.00	0.00	0.55	0.75	0.00	100	206	5
7.5 - 10.0	-	-	-	-	-	-	-	-	-	-	-	-	-	0	0
10.0 - 20.0	0.00	0.00	0.00	0.00	99.46	0.00	0.00	0.00	0.00	0.54	0.00	0.00	100	4	1
>20.0	-	-	-	-	-	-	-	-	-	-	-	-	-	0	0
all sizes	66.63	20.82	0.89	0.50	3.02	0.70	0.05	0.04	6.82	0.52	0.01	100	11577	1371	1371
estd. area operated (00 ha)	7713	2410	103	57	349	81	6	5	790	60	1	11577	-	-	-
no. of sample holdings	1202	377	64	39	39	10	0	0	76	4	1	1371	-	-	-

Table 7R: Percentage distribution of area operated by type of land use for each size class of operational holding, by State/UT and season

size class of operational holding (ha)	Madhya Pradesh														rural no. of sample operational holdings (15)	
	percentage of operated area by type of land use															
	net area sown				dairy	other agr. uses	fallow for the season	other fallow	culturable waste	other water bodies	other non-agr. uses	others	n. r.	all		estd. area operated (00 ha)
	(1)	(2)	(3)	(4)												
≤0.002	5.98	0.00	0.00	76.00	13.00	0.00	0.00	0.00	0.00	0.00	4.17	0.85	0.00	100	2	39
0.002 - 0.005	44.05	0.01	0.01	43.75	8.76	0.07	0.00	0.00	0.00	0.00	3.10	0.27	0.00	100	21	106
0.005 - 0.040	8.69	6.02	6.02	40.97	14.54	0.19	0.00	0.00	0.00	0.00	23.87	4.72	0.00	100	61	87
0.040 - 0.5	76.02	14.84	14.84	0.16	0.22	4.89	0.58	1.06	0.01	1.91	0.32	0.00	0.00	100	4136	178
0.5 - 1.0	60.75	14.61	14.61	0.18	0.07	22.17	0.06	0.21	0.01	1.28	0.48	0.18	0.00	100	9627	255
1.0 - 2.0	63.15	23.74	23.74	0.04	0.27	10.30	0.03	0.67	0.05	0.76	0.94	0.05	0.00	100	23038	465
2.0 - 3.0	57.77	22.92	22.92	0.03	0.04	17.87	0.21	0.47	0.00	0.37	0.31	0.00	0.00	100	16312	192
3.0 - 4.0	42.95	18.29	18.29	0.03	0.62	35.00	0.22	1.48	0.00	0.69	0.71	0.00	0.00	100	17213	141
4.0 - 5.0	51.60	26.93	26.93	0.05	1.88	15.79	0.29	0.16	0.00	1.26	2.03	0.03	0.00	100	11272	196
5.0 - 7.5	49.02	28.93	28.93	0.11	0.10	19.59	0.12	0.78	0.01	0.73	0.62	0.00	0.00	100	15039	158
7.5 - 10.0	38.30	29.36	29.36	0.05	0.01	27.43	1.10	0.33	0.00	2.00	1.42	0.00	0.00	100	8366	64
10.0 - 20.0	42.52	31.86	31.86	0.11	0.00	20.84	2.73	1.78	0.00	0.16	0.00	0.00	0.00	100	12506	52
>20.0	16.57	67.19	67.19	0.01	0.00	0.71	0.00	0.00	0.00	0.12	15.40	0.00	0.00	100	2774	8
all sizes	51.96	24.99	24.99	0.10	0.36	19.35	0.49	0.78	0.01	0.84	1.10	0.03	100	120368	1941	1941
estd. area operated (00 ha)	62516	30064	30064	117	430	23284	592	939	14	1013	1322	33	120368	-	-	-
no. of sample holdings	1306	687	687	156	53	209	2	13	2	54	23	1	1941	-	-	-
rabi																
≤0.002	0.00	0.00	0.00	79.80	15.16	0.00	0.00	0.00	0.00	5.05	0.00	0.00	100	2	37	
0.002 - 0.005	1.38	0.02	0.02	74.58	16.59	0.00	0.00	0.00	0.00	7.44	0.00	0.00	100	12	103	
0.005 - 0.040	7.55	6.10	6.10	40.24	13.06	2.39	0.36	0.00	0.00	28.65	1.65	0.00	100	66	85	
0.040 - 0.5	46.55	21.63	21.63	0.59	1.09	24.88	0.20	0.96	0.00	1.68	2.28	0.13	100	2940	164	
0.5 - 1.0	47.28	24.58	24.58	0.35	0.60	23.80	0.07	0.00	0.00	1.21	2.12	0.00	100	9079	241	
1.0 - 2.0	28.41	31.81	31.81	0.38	0.09	34.78	0.52	0.80	0.05	1.51	1.65	0.00	100	22850	455	
2.0 - 3.0	35.16	37.32	37.32	0.17	0.05	25.39	0.00	0.21	0.00	0.97	0.73	0.00	100	14156	186	
3.0 - 4.0	25.18	46.10	46.10	0.05	0.41	26.54	0.22	0.48	0.00	0.75	0.28	0.00	100	17373	143	
4.0 - 5.0	34.10	40.63	40.63	0.09	2.61	20.28	0.28	0.41	0.00	0.26	1.32	0.00	100	11659	194	
5.0 - 7.5	21.80	48.70	48.70	0.23	0.06	25.29	0.79	0.47	0.00	0.36	2.29	0.00	100	14860	158	
7.5 - 10.0	30.18	55.00	55.00	0.14	0.20	11.82	1.00	0.18	0.07	0.47	0.95	0.00	100	11789	68	
10.0 - 20.0	22.02	50.46	50.46	0.14	0.01	22.23	0.82	1.72	0.00	1.57	1.04	0.00	100	12933	56	
>20.0	18.37	52.33	52.33	0.02	0.66	27.58	0.00	0.00	0.00	0.11	0.93	0.00	100	2962	7	
all sizes	29.56	41.40	41.40	0.24	0.46	25.07	0.45	0.57	0.02	0.94	1.29	0.00	100	120681	1897	
estd. area operated (00 ha)	35675	49966	49966	286	554	30255	543	683	21	1136	1557	4	120681	-	-	
no. of sample holdings	767	846	846	161	61	431	5	9	1	37	29	1	1897	-	-	

Table 7R: Percentage distribution of area operated by type of land use for each size class of operational holding, by State/UT and season

size class of operational holding (ha)	Maharashtra													rural no. of sample operational holdings (15)	
	percentage of operated area by type of land use														
	net area sown		dairy	other agr. uses	fallow for the season	other fallow	culturable waste	other water bodies	other non-agr. uses	others	n. r.	all	estd. area operated (00 ha)		
unirrigated and cropped	irrigated and cropped	(1)												(2)	(3)
≤0.002	0.00	0.00	51.09	48.08	0.00	0.00	0.00	0.00	0.82	0.00	0.00	100	2	24	
0.002 - 0.005	3.16	0.03	59.95	29.02	0.00	0.00	0.00	0.00	7.15	0.69	0.00	100	14	104	
0.005 - 0.040	15.30	4.07	40.80	14.54	0.00	0.00	0.00	0.00	19.37	5.92	0.00	100	65	96	
0.040 - 0.5	69.66	23.85	0.51	0.09	2.13	0.54	0.22	0.04	2.43	0.52	0.00	100	3616	218	
0.5 - 1.0	68.83	21.60	0.26	0.08	3.45	0.90	0.96	0.07	1.13	2.73	0.00	100	10715	393	
1.0 - 2.0	72.00	22.75	0.09	0.26	1.89	0.27	0.83	0.01	1.01	0.87	0.00	100	21386	473	
2.0 - 3.0	70.52	24.95	0.07	0.01	2.21	0.01	0.61	0.03	0.59	0.99	0.00	100	23456	266	
3.0 - 4.0	71.87	20.78	0.05	0.09	2.76	0.44	1.21	0.03	0.72	2.04	0.00	100	13195	211	
4.0 - 5.0	62.18	30.75	0.03	0.02	4.43	1.11	0.36	0.00	0.29	0.24	0.58	100	14346	234	
5.0 - 7.5	62.40	31.96	0.09	0.11	4.12	0.46	0.26	0.04	0.26	0.28	0.00	100	14531	164	
7.5 - 10.0	48.23	38.62	0.04	0.12	7.38	1.43	3.58	0.01	0.32	0.28	0.00	100	6345	59	
10.0 - 20.0	51.63	42.67	0.02	0.20	2.79	0.93	0.14	0.01	0.30	1.33	0.00	100	10823	55	
>20.0	55.94	30.71	0.03	0.00	13.28	0.00	0.00	0.00	0.03	0.01	0.00	100	2021	8	
all sizes	65.63	27.70	0.12	0.12	3.32	0.54	0.77	0.02	0.67	1.03	0.07	100	120515	2305	
estd. area operated (00 ha)	79066	33375	150	145	4005	654	924	29	805	1238	84	120515	-	-	
no. of sample holdings	1725	897	138	82	31	5	12	1	74	35	1	2305	-	-	
rabi															
≤0.002	0.43	0.00	50.73	47.93	0.00	0.00	0.00	0.00	0.91	0.00	0.00	100	2	25	
0.002 - 0.005	0.00	0.00	61.39	31.71	0.02	0.00	0.00	0.00	6.24	0.64	0.00	100	15	105	
0.005 - 0.040	1.48	0.00	43.63	21.23	3.34	0.00	0.00	0.00	30.33	0.00	0.00	100	69	107	
0.040 - 0.5	15.16	23.81	1.92	0.32	55.90	0.22	0.26	0.07	1.69	0.66	0.00	100	2378	137	
0.5 - 1.0	24.90	14.41	0.70	0.09	54.16	1.22	0.86	0.09	1.53	2.04	0.00	100	8362	289	
1.0 - 2.0	29.36	18.71	0.28	0.08	48.84	0.35	0.70	0.01	0.89	0.78	0.00	100	17484	378	
2.0 - 3.0	29.72	18.91	0.20	0.03	48.56	0.12	0.60	0.02	0.61	1.23	0.00	100	20381	226	
3.0 - 4.0	24.67	20.32	0.14	0.07	51.74	0.23	0.31	0.01	0.51	1.93	0.07	100	13270	207	
4.0 - 5.0	27.03	22.02	0.11	0.02	49.03	0.08	0.48	0.01	0.75	0.48	0.00	100	12476	211	
5.0 - 7.5	20.66	20.99	0.09	0.07	56.44	0.20	0.46	0.03	0.37	0.70	0.00	100	14437	157	
7.5 - 10.0	22.16	31.17	0.07	0.12	42.55	0.43	0.62	0.00	0.35	2.23	0.30	100	5530	56	
10.0 - 20.0	23.23	36.50	0.03	0.01	37.65	0.52	0.08	0.01	0.16	1.82	0.00	100	9361	52	
>20.0	26.87	32.33	0.04	0.00	11.55	0.00	0.00	0.00	0.04	6.62	22.57	100	1530	7	
all sizes	25.71	21.85	0.27	0.08	48.89	0.32	0.50	0.02	0.68	1.32	0.35	100	105294	1957	
estd. area operated (00 ha)	27056	22992	286	85	51450	334	530	21	718	1386	373	105294	-	-	
no. of sample holdings	596	672	164	91	801	9	9	0	31	19	1	1957	-	-	

Table 7R: Percentage distribution of area operated by type of land use for each size class of operational holding, by State/UT and season

size class of operational holding (ha)	Manipur											rural no. of sample operational holdings (15)		
	percentage of operated area by type of land use													
	net area sown		dairy	other agr. uses	fallow for the season	other fallow	culturable waste	other water bodies	other non-agr. uses	others	n. r.		all	estd. area operated (00 ha) (14)
	unirrigated and cropped	irrigated and cropped												
(1)	(2)	(3)	(4)	(5)	(6)	(7)	(8)	(9)	(10)	(11)	(12)	(13)	(14)	(15)
≤ 0.002	0.00	-	-	-	-	-	-	-	-	-	-	-	0	0
0.002 - 0.005	57.98	0.00	2.71	39.31	0.00	0.00	0.00	0.00	0.00	0.00	0.00	0.00	0	11
0.005 - 0.040	25.16	4.73	1.89	41.44	0.00	0.00	0.00	0.00	26.20	0.58	0.00	0.00	2	31
0.040 - 0.5	77.65	8.57	0.01	3.75	0.00	0.00	0.00	0.00	8.84	0.91	0.28	0.00	263	396
0.5 - 1.0	86.10	8.77	0.03	1.51	0.00	0.00	0.00	0.18	3.07	0.28	0.05	0.00	579	197
1.0 - 2.0	83.88	11.23	0.01	2.18	0.00	0.00	0.00	0.24	2.23	0.14	0.09	0.00	440	199
2.0 - 3.0	84.19	6.78	0.00	5.51	0.00	0.00	0.00	0.00	1.82	1.70	0.00	0.00	99	20
3.0 - 4.0	98.37	0.22	0.00	0.00	0.00	0.00	0.00	0.00	1.36	0.00	0.05	0.00	5	3
4.0 - 5.0	80.40	0.00	0.00	19.40	0.00	0.00	0.00	0.00	0.20	0.00	0.00	0.00	23	1
5.0 - 7.5	32.92	0.00	0.00	65.80	0.00	0.00	0.00	0.00	1.28	0.00	0.00	0.00	3	1
7.5 - 10.0	-	-	-	-	-	-	-	-	-	-	-	-	0	0
10.0 - 20.0	-	-	-	-	-	-	-	-	-	-	-	-	0	0
>20.0	-	-	-	-	-	-	-	-	-	-	-	-	0	0
all sizes	83.46	9.16	0.02	2.89	0.00	0.00	0.00	0.15	3.77	0.45	0.10	100	1415	859
estd. area operated (00 ha)	1177	129	0	41	0	0	0	2	53	6	1	1415	-	-
no. of sample holdings	766	127	4	42	0	0	0	0	23	3	1	859	-	-
rabi														
≤ 0.002	2.58	0.00	0.00	89.81	0.00	0.00	0.00	0.00	7.61	0.00	0.00	100	0	5
0.002 - 0.005	10.48	0.00	14.00	51.48	0.00	0.00	0.00	0.00	24.04	0.00	0.00	100	0	40
0.005 - 0.040	25.39	3.13	0.93	31.50	0.00	0.00	0.00	0.00	38.85	0.09	0.11	100	9	151
0.040 - 0.5	43.49	5.10	0.07	3.93	26.66	8.32	0.00	0.00	12.08	0.29	0.05	100	228	351
0.5 - 1.0	36.43	3.12	0.18	3.18	41.50	7.29	0.00	0.31	3.22	1.18	3.60	100	333	114
1.0 - 2.0	30.89	7.44	0.01	1.43	42.91	14.28	0.00	0.36	2.54	0.02	0.12	100	292	137
2.0 - 3.0	9.15	6.86	0.00	7.70	31.25	41.95	0.00	0.00	3.01	0.00	0.08	100	71	14
3.0 - 4.0	0.00	0.00	0.00	0.00	0.00	0.00	0.00	0.00	0.00	0.00	0.00	0	0	0
4.0 - 5.0	0.40	0.00	0.00	19.40	0.00	0.00	0.00	0.00	0.20	0.00	80.00	100	23	1
5.0 - 7.5	0.00	0.00	0.00	65.80	0.00	32.92	0.00	0.00	1.28	0.00	0.00	100	3	1
7.5 - 10.0	-	-	-	-	-	-	-	-	-	-	-	-	0	0
10.0 - 20.0	-	-	-	-	-	-	-	-	-	-	-	-	0	0
>20.0	-	-	-	-	-	-	-	-	-	-	-	-	0	0
all sizes	33.28	5.10	0.10	4.02	36.09	12.08	0.00	0.22	5.37	0.48	3.26	100	959	814
estd. area operated (00 ha)	315	48	1	38	342	114	0	2	51	5	31	959	-	-
no. of sample holdings	564	78	11	116	204	53	0	0	33	3	7	814	-	-

Table 7R: Percentage distribution of area operated by type of land use for each size class of operational holding, by State/UT and season

size class of operational holding (ha)	Meghalaya													rural no. of sample operational holdings (15)	
	percentage of operated area by type of land use														
	net area sown			dairy	other agr. uses	fallow for the season	other fallow	culturable waste	other water bodies	other non-agr. uses	others	n. r.	all		estd. area operated (00 ha)
	unirrigated and cropped	irrigated and cropped	(3)												
(1)	(2)	(3)	(4)	(5)	(6)	(7)	(8)	(9)	(10)	(11)	(12)	(13)	(14)	(15)	
≤0.002	0.00	-	-	-	-	-	-	-	-	-	-	-	-	0	0
0.002 - 0.005	0.00	0.00	7.33	74.55	0.00	0.00	0.00	0.00	18.11	0.00	0.00	100	0	0	11
0.005 - 0.040	13.41	0.00	0.00	61.55	0.00	0.00	0.00	0.00	25.04	0.00	0.00	100	2	0	17
0.040 - 0.5	66.29	19.79	0.13	3.35	1.87	0.44	0.00	0.00	7.80	0.33	0.00	100	190	0	153
0.5 - 1.0	58.56	30.46	0.02	2.77	2.13	0.12	0.00	1.19	4.42	0.34	0.00	100	639	0	185
1.0 - 2.0	61.58	23.63	0.00	7.69	2.73	0.55	0.00	0.83	1.95	0.60	0.44	100	862	0	156
2.0 - 3.0	49.94	8.17	0.03	28.73	5.19	0.00	0.00	0.00	6.03	1.91	0.00	100	422	0	33
3.0 - 4.0	57.20	11.60	0.06	23.55	4.95	0.00	0.00	0.49	1.40	0.76	0.00	100	343	0	19
4.0 - 5.0	49.88	0.39	0.04	38.06	4.39	0.00	0.00	0.00	4.53	2.71	0.00	100	212	0	10
5.0 - 7.5	73.08	8.31	0.01	10.36	0.00	0.00	0.00	2.67	0.56	5.02	0.00	100	313	0	8
7.5 - 10.0	-	-	-	-	-	-	-	-	-	-	-	-	0	0	0
10.0 - 20.0	-	-	-	-	-	-	-	-	-	-	-	-	0	0	0
>20.0	-	-	-	-	-	-	-	-	-	-	-	-	0	0	0
all sizes	59.42	18.01	0.03	13.63	2.98	0.21	0.00	0.83	3.42	1.34	0.13	100	2984	0	592
estd. area operated (00 ha)	1772	537	1	407	89	6	0	25	102	40	4	2984	-	-	-
no. of sample holdings	599	187	3	51	4	1	0	1	14	1	0	592	-	-	-
rabi															
≤0.002	-	-	-	-	-	-	-	-	-	-	-	-	-	0	0
0.002 - 0.005	0.00	0.00	15.86	79.93	0.00	0.00	0.00	0.00	4.21	0.00	0.00	100	0	0	8
0.005 - 0.040	13.60	0.00	0.00	47.15	0.00	0.00	0.00	0.00	39.26	0.00	0.00	100	2	0	19
0.040 - 0.5	58.32	14.26	0.06	3.48	14.08	0.45	0.00	0.00	9.12	0.00	0.23	100	188	0	149
0.5 - 1.0	55.54	11.58	0.05	2.76	23.19	0.12	0.00	1.20	4.98	0.58	0.00	100	638	0	190
1.0 - 2.0	59.03	7.34	0.01	9.78	20.23	0.08	0.00	0.89	1.96	0.62	0.06	100	838	0	152
2.0 - 3.0	48.81	3.06	0.03	23.31	17.26	0.00	0.00	0.00	4.21	3.32	0.00	100	486	0	39
3.0 - 4.0	51.12	8.71	0.00	16.56	20.26	0.00	0.00	0.52	2.82	0.00	0.00	100	328	0	18
4.0 - 5.0	35.14	0.16	0.00	33.02	8.38	0.00	0.00	0.00	8.27	15.03	0.00	100	170	0	10
5.0 - 7.5	86.25	3.64	0.00	3.86	0.41	0.00	0.00	2.33	0.67	2.85	0.00	100	364	0	8
7.5 - 10.0	-	-	-	-	-	-	-	-	-	-	-	-	0	0	0
10.0 - 20.0	-	-	-	-	-	-	-	-	-	-	-	-	0	0	0
>20.0	-	-	-	-	-	-	-	-	-	-	-	-	0	0	0
all sizes	57.65	7.26	0.02	11.46	16.90	0.08	0.00	0.84	3.73	2.04	0.03	100	3014	0	593
estd. area operated (00 ha)	1723	217	1	343	505	2	0	25	111	61	1	3014	-	-	-
no. of sample holdings	606	100	4	46	108	1	0	1	16	3	1	593	-	-	-

Table 7R: Percentage distribution of area operated by type of land use for each size class of operational holding, by State/UT and season

size class of operational holding (ha)	Mizoram											rural no. of sample operational holdings (15)		
	percentage of operated area by type of land use													
	net area sown		dairy (4)	other agr. uses (5)	fallow for the season (6)	other fallow (7)	culturable waste (8)	other water bodies (9)	other non-agr. uses (10)	others (11)	n. r. (12)		all (13)	estd. area operated (00 ha) (14)
unirrigated and cropped (2)	irrigated and cropped (3)													
≤0.002	0.00	0.00	0.00	100.00	0.00	0.00	0.00	0.00	0.00	0.00	0.00	100	0	1
0.002 - 0.005	29.83	0.00	0.00	70.17	0.00	0.00	0.00	0.00	0.00	0.00	0.00	100	0	32
0.005 - 0.040	57.88	0.00	10.73	31.39	0.00	0.00	0.00	0.00	0.00	0.00	0.00	100	0	20
0.040 - 0.5	91.53	1.02	0.00	1.08	0.00	0.00	0.00	1.13	1.55	3.69	100	77	77	128
0.5 - 1.0	92.24	4.41	0.00	0.00	0.00	0.00	0.00	0.06	1.00	2.29	100	214	214	131
1.0 - 2.0	87.43	10.25	0.00	0.02	0.00	0.00	0.00	0.05	1.91	0.33	100	296	296	125
2.0 - 3.0	76.39	19.51	0.00	1.76	0.00	0.00	0.00	0.06	2.26	0.02	100	218	218	25
3.0 - 4.0	97.88	0.00	0.00	0.00	0.00	0.00	0.00	0.00	2.12	0.00	100	55	55	4
4.0 - 5.0	-	-	-	-	-	-	-	-	-	-	-	-	0	0
5.0 - 7.5	-	-	-	-	-	-	-	-	-	-	-	-	0	0
7.5 - 10.0	60.73	0.00	0.00	39.27	0.00	0.00	0.00	0.00	0.00	0.00	100	38	38	1
10.0 - 20.0	95.96	0.00	0.00	4.04	0.00	0.00	0.00	0.00	0.00	0.00	100	0	0	0
>20.0	87.16	7.90	0.01	2.50	0.00	0.00	0.00	0.00	0.12	1.45	100	1027	1027	468
estd. area operated (00 ha)	864	78	0	25	0	0	0	0	1	14	9	1027	-	-
no. of sample holdings	393	19	1	46	0	0	0	0	2	23	13	468	-	-
rabi														
≤0.002	0.00	0.00	0.00	100.00	0.00	0.00	0.00	0.00	0.00	0.00	0.00	100	0	1
0.002 - 0.005	36.07	0.00	0.00	63.93	0.00	0.00	0.00	0.00	0.00	0.00	0.00	100	0	32
0.005 - 0.040	65.31	0.00	13.80	20.89	0.00	0.00	0.00	0.00	0.00	0.00	0.00	100	0	16
0.040 - 0.5	87.02	1.74	0.00	1.63	0.00	0.00	0.00	0.09	4.97	4.55	100	72	72	122
0.5 - 1.0	80.62	5.00	0.00	0.23	0.31	0.00	0.00	0.02	11.17	2.65	100	203	203	128
1.0 - 2.0	73.67	17.29	0.01	0.06	0.16	0.00	0.00	0.09	7.49	1.23	100	288	288	121
2.0 - 3.0	77.12	16.63	0.00	1.50	0.00	0.00	0.00	0.02	4.71	0.01	100	236	236	27
3.0 - 4.0	95.98	0.00	0.00	0.00	0.00	0.00	0.00	0.00	4.02	0.00	100	71	71	6
4.0 - 5.0	-	-	-	-	-	-	-	-	-	-	-	-	0	0
5.0 - 7.5	-	-	-	-	-	-	-	-	-	-	-	-	0	0
7.5 - 10.0	50.01	17.64	0.00	32.35	0.00	0.00	0.00	0.00	0.00	0.00	100	46	46	1
10.0 - 20.0	95.96	0.00	0.00	4.04	0.00	0.00	0.00	0.00	0.00	0.00	100	0	0	0
>20.0	79.92	10.44	0.01	2.50	0.10	0.00	0.00	0.04	5.85	1.13	100	1045	1045	455
estd. area operated (00 ha)	814	106	0	25	1	0	0	0	60	12	1045	-	-	-
no. of sample holdings	349	26	1	42	2	0	0	2	43	17	455	-	-	-

Table 7R: Percentage distribution of area operated by type of land use for each size class of operational holding, by State/UT and season

size class of operational holding (ha)	Nagaland													rural no. of sample operational holdings (15)
	percentage of operated area by type of land use													
	net area sown		dairy (4)	other agr. uses (5)	fallow for the season (6)	other fallow (7)	culturable waste (8)	other water bodies (9)	other non-agr. uses (10)	others (11)	n. r. (12)	all (13)	estd. area operated (00 ha) (14)	
	unirrigated and cropped (2)	irrigated and cropped (3)												
≤ 0.002	-	-	-	-	-	-	-	-	-	-	-	0	0	
0.002 - 0.005	6.92	0.00	0.00	80.71	0.00	0.00	0.00	7.52	4.86	0.00	100	0	33	
0.005 - 0.040	13.68	0.00	0.00	86.32	0.00	0.00	0.00	0.00	0.00	0.00	100	0	4	
0.040 - 0.5	39.71	37.90	0.15	13.34	2.27	0.00	0.00	5.34	1.29	0.00	100	55	70	
0.5 - 1.0	42.37	24.32	0.00	22.89	3.17	1.27	0.01	3.26	2.71	0.00	100	242	113	
1.0 - 2.0	35.21	33.02	0.00	20.91	5.59	0.64	0.00	1.98	2.24	0.40	100	363	99	
2.0 - 3.0	35.16	40.79	0.00	18.51	1.83	0.00	0.00	3.61	0.11	0.00	100	106	15	
3.0 - 4.0	19.32	61.69	0.00	16.90	1.98	0.00	0.00	0.08	0.03	0.00	100	77	6	
4.0 - 5.0	-	-	-	-	-	-	-	-	-	-	-	0	0	
5.0 - 7.5	-	-	-	-	-	-	-	-	-	-	-	0	0	
7.5 - 10.0	-	-	-	-	-	-	-	-	-	-	-	0	0	
10.0 - 20.0	-	-	-	-	-	-	-	-	-	-	-	0	0	
>20.0	-	-	-	-	-	-	-	-	-	-	-	0	0	
all sizes	36.08	34.44	0.01	20.34	3.88	0.64	0.00	2.60	1.84	0.17	100	844	340	
estd. area operated (00 ha)	304	290	0	171	33	5	0	22	16	1	844	-	-	
no. of sample holdings	328	153	1	51	11	2	0	4	2	0	340	-	-	
rabi														
≤ 0.002	-	-	-	-	-	-	-	-	-	-	-	0	0	
0.002 - 0.005	8.02	0.00	0.00	79.95	0.00	0.00	0.00	1.06	10.97	0.00	100	0	35	
0.005 - 0.040	10.19	0.00	0.00	89.81	0.00	0.00	0.00	0.00	0.00	0.00	100	0	3	
0.040 - 0.5	37.74	37.34	0.15	15.61	2.40	0.00	0.00	4.24	2.50	0.00	100	56	72	
0.5 - 1.0	40.66	23.63	0.00	25.18	4.50	0.34	0.23	2.17	2.97	0.32	100	245	114	
1.0 - 2.0	33.72	31.69	0.00	24.44	6.20	0.93	0.00	1.66	0.98	0.40	100	377	102	
2.0 - 3.0	36.19	38.94	0.00	22.54	1.74	0.00	0.00	0.25	0.34	0.00	100	111	16	
3.0 - 4.0	20.41	58.15	0.00	19.36	1.86	0.00	0.00	0.07	0.15	0.00	100	82	7	
4.0 - 5.0	-	-	-	-	-	-	-	-	-	-	-	0	0	
5.0 - 7.5	-	-	-	-	-	-	-	-	-	-	-	0	0	
7.5 - 10.0	-	-	-	-	-	-	-	-	-	-	-	0	0	
10.0 - 20.0	-	-	-	-	-	-	-	-	-	-	-	0	0	
>20.0	-	-	-	-	-	-	-	-	-	-	-	0	0	
all sizes	34.99	33.20	0.01	23.38	4.49	0.49	0.07	1.64	1.48	0.26	100	871	349	
estd. area operated (00 ha)	301	286	0	201	39	4	1	14	13	2	871	-	-	
no. of sample holdings	320	153	1	51	11	0	0	2	6	0	349	-	-	

Table 7R: Percentage distribution of area operated by type of land use for each size class of operational holding, by State/UT and season

size class of operational holding (ha)	Orissa														rural no. of sample operational holdings (15)
	percentage of operated area by type of land use														
	net area sown		dairy	other agr. uses	fallow for the season	other fallow	culturable waste	other water bodies	other non-agr. uses	others	n. r.	all	estd. area operated (00 ha)	(14)	
	unirrigated and cropped	irrigated and cropped													
(1)	(2)	(3)	(4)	(5)	(6)	(7)	(8)	(9)	(10)	(11)	(12)	(13)	(14)	(15)	
≤0.002	1.66	0.00	69.18	27.51	0.00	0.00	0.00	0.00	0.00	0.00	1.66	100	1	12	
0.002 - 0.005	2.48	0.00	65.90	26.30	0.00	0.00	0.00	0.00	0.00	4.50	0.83	100	5	57	
0.005 - 0.040	15.85	2.65	52.15	11.62	0.62	0.00	0.00	0.00	16.94	0.16	0.16	100	57	67	
0.040 - 0.5	72.83	20.02	0.53	0.27	0.37	0.16	0.25	0.08	4.89	0.45	0.15	100	6167	505	
0.5 - 1.0	82.52	11.01	0.09	0.17	1.80	0.05	0.16	0.11	3.23	0.86	0.00	100	8683	267	
1.0 - 2.0	73.94	19.30	0.18	0.55	1.81	0.06	0.17	0.08	3.46	0.28	0.18	100	9947	332	
2.0 - 3.0	78.59	16.17	0.35	0.02	2.20	0.06	0.27	0.24	1.39	0.70	0.01	100	4539	129	
3.0 - 4.0	78.86	14.84	0.07	0.19	2.83	0.65	0.35	0.00	1.29	0.93	0.01	100	1985	37	
4.0 - 5.0	88.76	3.58	0.00	0.00	0.00	0.00	3.84	0.00	1.00	2.81	0.00	100	985	10	
5.0 - 7.5	48.41	48.44	0.27	0.00	0.97	0.00	0.00	0.00	1.83	0.07	0.00	100	1886	12	
7.5 - 10.0	0.00	99.88	0.00	0.00	0.00	0.00	0.00	0.00	0.12	0.00	0.00	100	116	1	
10.0 - 20.0	98.58	0.00	0.00	0.00	0.00	0.00	0.00	0.00	1.42	0.00	0.00	100	318	1	
>20.0	-	-	-	-	-	-	-	-	-	-	-	-	0	0	
all sizes	75.68	17.89	0.33	0.28	1.54	0.10	0.30	0.09	3.10	0.60	0.08	100	34691	1430	
estd. area operated (00 ha)	26229	6199	114	98	533	36	103	33	1073	210	28	34691	-	-	
no. of sample holdings	1102	332	94	36	12	1	4	3	44	2	1	1430	-	-	
rabi															
≤0.002	0.00	0.00	72.62	27.38	0.00	0.00	0.00	0.00	0.00	0.00	0.00	100	1	12	
0.002 - 0.005	3.39	0.00	63.60	25.97	0.00	0.00	0.00	0.00	7.04	0.00	0.00	100	5	62	
0.005 - 0.040	4.87	0.20	50.56	15.76	12.35	0.00	0.00	0.00	16.25	0.00	0.00	100	59	64	
0.040 - 0.5	16.22	11.81	2.74	1.90	61.63	0.62	0.34	0.10	2.68	1.96	0.00	100	4674	371	
0.5 - 1.0	12.29	8.57	1.47	1.29	68.88	0.70	0.29	0.13	1.00	5.35	0.04	100	7069	230	
1.0 - 2.0	11.06	9.11	1.67	0.91	65.91	2.10	0.07	0.00	2.00	7.15	0.04	100	9531	305	
2.0 - 3.0	10.65	8.78	1.25	0.31	67.30	0.49	0.10	0.00	0.73	10.41	0.00	100	4123	122	
3.0 - 4.0	1.91	5.38	0.61	0.67	83.20	0.95	2.48	0.00	0.43	4.31	0.06	100	1966	33	
4.0 - 5.0	32.40	1.56	0.95	0.00	48.77	0.00	0.00	0.00	3.86	12.46	0.00	100	719	8	
5.0 - 7.5	0.68	32.16	1.92	0.11	64.09	0.00	0.00	0.00	1.03	0.00	0.00	100	1630	12	
7.5 - 10.0	0.00	99.88	0.00	0.00	0.00	0.00	0.00	0.00	0.12	0.00	0.00	100	116	1	
10.0 - 20.0	10.42	0.00	0.00	1.42	88.17	0.00	0.00	0.00	0.00	0.00	0.00	100	318	1	
>20.0	-	-	-	-	-	-	-	-	-	-	-	-	0	0	
all sizes	11.43	10.44	1.75	1.03	66.53	1.05	0.31	0.05	1.59	5.81	0.02	100	30210	1221	
estd. area operated (00 ha)	3425	3130	524	308	19943	315	92	14	477	1743	7	30210	-	-	
no. of sample holdings	298	211	117	53	673	7	3	1	10	39	0	1221	-	-	

Table 7R: Percentage distribution of area operated by type of land use for each size class of operational holding, by State/UT and season

size class of operational holding (ha)	Punjab														rural no. of sample operational holdings (15)
	percentage of operated area by type of land use														
	net area sown		dairy	other agr. uses	fallow for the season	other fallow	culturable waste	other water bodies	other non-agr. uses	others	n. r.	all	estd. area operated (00 ha)	(14)	
	unirrigated and cropped	irrigated and cropped													
(1)	(2)	(3)	(4)	(5)	(6)	(7)	(8)	(9)	(10)	(11)	(12)	(13)	(14)	(15)	
≤0.002	0.00	0.00	47.01	0.00	0.00	0.00	0.00	0.00	12.09	40.89	0.00	100	0	6	
0.002 - 0.005	0.00	0.00	37.58	1.85	0.00	0.00	0.00	0.00	49.54	11.02	0.00	100	5	84	
0.005 - 0.040	0.24	1.24	33.05	0.44	0.00	0.00	0.00	0.00	52.49	12.53	0.00	100	115	232	
0.040 - 0.5	6.96	75.97	4.67	0.00	2.47	0.00	0.00	0.00	8.47	1.46	0.00	100	529	88	
0.5 - 1.0	13.03	81.37	1.24	0.00	0.00	0.00	0.00	0.00	4.00	0.36	0.00	100	1271	55	
1.0 - 2.0	2.36	94.48	1.18	0.00	0.24	0.00	0.00	0.00	1.29	0.46	0.00	100	3107	93	
2.0 - 3.0	2.14	95.29	0.47	0.00	0.60	0.00	0.28	0.00	0.85	0.38	0.00	100	4650	114	
3.0 - 4.0	2.94	94.75	0.71	0.00	0.00	0.00	0.00	0.00	0.81	0.79	0.00	100	2287	57	
4.0 - 5.0	4.65	92.85	0.62	0.08	0.94	0.00	0.00	0.00	0.71	0.16	0.00	100	2594	50	
5.0 - 7.5	0.86	97.80	0.31	0.00	0.00	0.00	0.00	0.00	0.44	0.59	0.00	100	3656	48	
7.5 - 10.0	0.30	97.00	1.04	0.00	0.00	0.00	0.00	0.00	1.54	0.13	0.00	100	3374	34	
10.0 - 20.0	0.00	98.55	0.58	0.03	0.20	0.00	0.00	0.00	0.54	0.11	0.00	100	3813	26	
>20.0	0.00	97.82	0.10	0.00	0.00	1.91	0.00	0.00	0.03	0.14	0.00	100	1074	3	
all sizes	2.28	94.56	0.91	0.01	0.30	0.08	0.05	0.00	1.37	0.43	0.00	100	26475	890	
estd. area operated (00 ha)	605	25036	241	4	80	21	13	0	364	113	0	26475	-	-	
no. of sample holdings	34	659	313	7	1	1	0	0	45	10	0	890	-	-	
rabi															
≤0.002	0.00	0.00	59.28	0.00	0.00	0.00	0.00	0.00	17.06	23.66	0.00	100	0	4	
0.002 - 0.005	0.00	0.00	30.42	0.15	0.00	0.00	0.00	0.00	67.18	2.25	0.00	100	5	86	
0.005 - 0.040	0.07	0.22	30.75	0.51	0.00	0.00	0.00	0.00	65.84	2.62	0.00	100	115	239	
0.040 - 0.5	8.85	74.35	7.35	0.11	0.00	0.00	0.00	0.00	9.15	0.19	0.00	100	532	87	
0.5 - 1.0	18.28	75.76	1.54	1.02	0.00	0.00	0.00	0.00	3.31	0.09	0.00	100	1435	57	
1.0 - 2.0	0.52	96.10	1.54	0.00	0.24	0.00	0.00	0.00	1.56	0.04	0.00	100	3042	92	
2.0 - 3.0	2.55	95.24	0.50	0.00	0.31	0.00	0.34	0.00	0.95	0.10	0.00	100	4548	113	
3.0 - 4.0	1.03	97.03	0.76	0.00	0.00	0.00	0.00	0.00	1.17	0.01	0.00	100	2339	56	
4.0 - 5.0	8.30	89.44	0.59	0.08	0.61	0.00	0.00	0.00	0.88	0.10	0.00	100	2851	51	
5.0 - 7.5	2.81	95.90	0.31	0.00	0.00	0.00	0.00	0.00	0.52	0.46	0.00	100	3628	49	
7.5 - 10.0	0.08	97.12	1.11	0.00	0.00	0.00	0.00	0.00	1.57	0.13	0.00	100	3250	32	
10.0 - 20.0	0.00	99.06	0.30	0.03	0.00	0.00	0.00	0.00	0.61	0.00	0.00	100	4351	29	
>20.0	0.00	99.73	0.11	0.00	0.00	0.00	0.00	0.00	0.16	0.00	0.00	100	1040	2	
all sizes	2.97	94.12	0.97	0.07	0.14	0.00	0.06	0.00	1.53	0.13	0.00	100	27136	897	
estd. area operated (00 ha)	806	25540	264	19	39	0	16	0	416	35	0	27136	-	-	
no. of sample holdings	34	655	316	4	0	0	1	0	49	2	0	897	-	-	

Table 7R: Percentage distribution of area operated by type of land use for each size class of operational holding, by State/UT and season

size class of operational holding (ha)	Rajasthan													rural no. of sample operational holdings (15)		
	percentage of operated area by type of land use											estd. area operated (00 ha) (14)	all (13)			
	net area sown		dairy (4)	other agr. uses (5)	fallow for the season (6)	other fallow (7)	culturable waste (8)	other water bodies (9)	other non-agr. uses (10)	others (11)	n. r. (12)					
unirrigated and cropped (2)	irrigated and cropped (3)															
(1)																
≤0.002	0.00	0.00	58.06	6.16	0.00	0.00	0.00	0.00	0.00	33.23	2.55	0.00	100	2	43	
0.002 - 0.005	0.00	0.00	34.56	25.93	0.00	0.00	0.00	0.00	0.00	39.13	0.37	0.00	100	6	133	
0.005 - 0.040	0.00	0.00	44.65	11.17	0.00	0.00	0.00	0.00	0.00	42.83	1.08	0.00	100	38	83	
0.040 - 0.5	79.91	10.80	1.26	0.37	2.66	0.65	0.71	0.33	0.33	2.63	0.69	0.00	100	3486	246	
0.5 - 1.0	73.98	16.95	0.55	0.03	4.93	0.20	0.48	0.00	0.00	0.90	1.99	0.00	100	9322	325	
1.0 - 2.0	66.46	15.07	0.68	0.18	11.36	0.86	0.25	0.00	0.00	1.92	3.21	0.00	100	15641	494	
2.0 - 3.0	62.16	17.65	0.86	0.51	15.06	0.00	0.01	0.02	0.02	2.54	1.20	0.00	100	14911	197	
3.0 - 4.0	61.80	23.97	0.38	0.01	12.86	0.00	0.33	0.00	0.00	0.63	0.02	0.00	100	11766	127	
4.0 - 5.0	65.34	14.65	0.71	0.01	15.47	0.10	0.00	0.00	0.00	1.27	2.44	0.00	100	9787	161	
5.0 - 7.5	62.78	17.72	0.24	0.21	13.82	0.05	0.93	0.10	0.10	0.85	3.31	0.00	100	23182	201	
7.5 - 10.0	59.25	18.11	0.12	0.00	17.19	0.00	0.14	0.00	0.00	0.80	4.39	0.00	100	7694	69	
10.0 - 20.0	69.60	4.25	0.19	0.00	25.47	0.00	0.00	0.00	0.00	0.44	0.05	0.00	100	34152	72	
>20.0	36.53	23.85	0.38	0.00	38.88	0.00	0.00	0.00	0.00	0.35	0.01	0.00	100	13258	17	
all sizes	63.34	14.88	0.45	0.12	18.14	0.14	0.26	0.03	0.03	1.07	1.58	0.00	100	143246	2168	
estd. area operated (00 ha)	90734	21316	645	175	25980	197	375	38	1528	2258	23	0	143246	-	-	
no. of sample holdings	1477	555	248	58	176	4	8	4	58	23	0	0	2168	-	-	
rabi																
≤0.002	0.00	0.00	55.92	5.88	0.00	0.00	0.00	0.00	0.00	38.21	0.00	0.00	100	2	44	
0.002 - 0.005	0.00	0.00	42.37	14.02	0.00	0.00	0.00	0.00	0.00	43.55	0.06	0.00	100	7	147	
0.005 - 0.040	0.00	0.27	44.58	14.17	0.00	0.00	0.00	0.00	0.00	40.89	0.10	0.00	100	40	81	
0.040 - 0.5	3.13	20.18	1.51	0.35	71.32	0.13	1.06	0.01	0.01	2.28	0.03	0.00	100	3117	220	
0.5 - 1.0	5.32	29.15	0.71	0.04	61.37	0.00	0.51	0.00	0.00	1.71	1.19	0.00	100	8731	305	
1.0 - 2.0	4.08	25.82	2.74	0.05	63.91	0.27	0.09	0.00	0.00	1.24	1.80	0.00	100	13970	437	
2.0 - 3.0	4.13	30.18	0.63	0.03	63.82	0.00	0.12	0.00	0.00	0.92	0.16	0.00	100	14428	185	
3.0 - 4.0	5.39	25.25	0.41	0.02	67.85	0.08	0.31	0.00	0.00	0.65	0.04	0.00	100	11205	120	
4.0 - 5.0	2.46	25.72	0.33	0.01	71.00	0.04	0.01	0.00	0.00	0.31	0.10	0.00	100	9987	155	
5.0 - 7.5	8.36	22.87	0.96	0.05	65.70	0.04	0.01	0.00	0.00	0.44	1.57	0.00	100	22123	179	
7.5 - 10.0	6.36	26.38	0.10	0.00	66.82	0.00	0.00	0.00	0.00	0.33	0.00	0.00	100	8120	69	
10.0 - 20.0	13.30	4.88	0.22	0.49	80.67	0.00	0.00	0.00	0.00	0.43	0.00	0.00	100	34303	69	
>20.0	16.44	22.07	0.43	0.00	60.74	0.00	0.00	0.00	0.00	0.33	0.00	0.00	100	12715	15	
all sizes	8.36	20.34	0.75	0.16	69.02	0.05	0.11	0.00	0.00	0.70	0.53	0.00	100	138748	2026	
estd. area operated (00 ha)	11596	28217	1037	215	95767	63	146	1	965	741	7	0	138748	-	-	
no. of sample holdings	154	719	276	55	993	2	5	0	34	7	0	0	2026	-	-	

Table 7R: Percentage distribution of area operated by type of land use for each size class of operational holding, by State/UT and season

size class of operational holding (ha)	Sikkim													rural no. of sample operational holdings (15)
	percentage of operated area by type of land use											estd. area operated (00 ha) (14)		
	net area sown		dairy (4)	other agr. uses (5)	fallow for the season (6)	other fallow (7)	culturable waste (8)	other water bodies (9)	other non-agr. uses (10)	others (11)	n. r. (12)		all (13)	
unirrigated and cropped (2)	irrigated and cropped (3)													
≤0.002	0.00	0.00	6.70	93.30	0.00	0.00	0.00	0.00	0.00	0.00	0.00	0.00	0	4
0.002 - 0.005	4.34	0.00	1.93	78.37	0.00	0.00	0.00	0.00	15.36	0.00	0.00	0.00	0	13
0.005 - 0.040	49.29	0.27	5.63	14.10	0.00	0.00	0.00	0.00	30.71	0.00	0.00	0.00	0	15
0.040 - 0.5	83.76	10.43	0.51	0.39	0.00	0.00	1.32	0.00	3.59	0.00	0.00	0.00	64	100
0.5 - 1.0	76.81	16.90	0.68	0.00	1.53	0.00	2.28	0.00	1.66	0.13	0.00	0.00	153	137
1.0 - 2.0	70.36	22.45	0.18	0.03	1.72	0.00	3.79	0.00	0.62	0.84	0.00	0.00	122	96
2.0 - 3.0	68.41	19.87	0.10	1.63	2.49	0.00	6.44	0.00	0.63	0.44	0.00	0.00	33	44
3.0 - 4.0	63.69	21.64	0.43	1.52	0.45	0.00	11.85	0.00	0.41	0.00	0.00	0.00	12	11
4.0 - 5.0	47.42	52.32	0.07	0.00	0.00	0.00	0.00	0.00	0.19	0.00	0.00	0.00	2	2
5.0 - 7.5	75.47	15.54	0.05	2.51	0.00	0.00	1.31	0.00	0.07	5.05	0.00	0.00	20	6
7.5 - 10.0	-	-	-	-	-	-	-	-	-	-	-	-	0	0
10.0 - 20.0	-	-	-	-	-	-	-	-	-	-	-	-	0	0
>20.0	-	-	-	-	-	-	-	-	-	-	-	-	0	0
all sizes	74.63	18.04	0.42	0.40	1.31	0.00	3.14	0.00	1.48	0.59	0.00	100	406	428
estd. area operated (00 ha)	303	73	2	2	5	0	13	0	6	2	0	406	-	-
no. of sample holdings	449	133	12	17	0	0	4	0	6	1	0	428	-	-
rabi														
≤0.002	0.00	0.00	36.84	63.16	0.00	0.00	0.00	0.00	0.00	0.00	0.00	0.00	0	6
0.002 - 0.005	26.09	0.00	1.41	59.10	0.00	0.00	0.00	0.00	13.40	0.00	0.00	0.00	0	16
0.005 - 0.040	46.11	0.28	3.72	16.64	0.00	0.00	0.00	0.00	33.25	0.00	0.00	0.00	0	13
0.040 - 0.5	71.36	9.97	0.61	0.35	12.91	0.00	1.39	0.01	2.58	0.83	0.00	0.00	63	97
0.5 - 1.0	61.26	5.57	0.49	0.01	28.71	0.00	2.39	0.00	1.24	0.32	0.00	0.00	150	131
1.0 - 2.0	52.28	12.08	0.32	0.23	29.23	0.58	3.27	0.00	0.55	1.07	0.39	0.00	126	92
2.0 - 3.0	50.56	5.08	0.19	1.68	36.00	0.00	5.57	0.00	0.56	0.35	0.00	0.00	32	41
3.0 - 4.0	45.21	0.79	0.47	1.50	40.88	0.00	10.83	0.00	0.31	0.00	0.00	0.00	12	10
4.0 - 5.0	47.42	7.12	0.07	0.00	45.20	0.00	0.00	0.00	0.19	0.00	0.00	0.00	2	2
5.0 - 7.5	43.59	12.83	0.03	1.30	38.31	2.57	1.30	0.00	0.06	0.00	0.00	0.00	20	5
7.5 - 10.0	-	-	-	-	-	-	-	-	-	-	-	-	0	0
10.0 - 20.0	-	-	-	-	-	-	-	-	-	-	-	-	0	0
>20.0	-	-	-	-	-	-	-	-	-	-	-	-	0	0
all sizes	57.68	8.45	0.41	0.40	27.95	0.31	2.95	0.00	1.12	0.61	0.12	100	405	413
estd. area operated (00 ha)	232	34	2	2	112	1	12	0	4	2	0	405	-	-
no. of sample holdings	379	63	10	18	86	0	6	0	7	1	0	413	-	-

Table 7R: Percentage distribution of area operated by type of land use for each size class of operational holding, by State/UT and season

kharif	Tamil Nadu													rural	
	size class of operational holding (ha)	percentage of operated area by type of land use											estd. area operated (00 ha)		no. of sample operational holdings
		net area sown	dairy	other agr. uses	fallow for the season	other fallow	culturable waste	other water bodies	other non-agr. uses	others	n. r.	all			
(1)	(2)	(3)	(4)	(5)	(6)	(7)	(8)	(9)	(10)	(11)	(12)	(13)	(14)	(15)	
≤0.002	0.00	0.00	35.10	0.00	0.00	0.00	0.00	0.00	64.90	0.00	0.00	100	0	8	
0.002 - 0.005	0.98	0.57	22.37	22.70	0.00	0.00	0.00	0.00	53.38	0.00	0.00	100	9	85	
0.005 - 0.040	6.65	3.70	24.66	10.74	0.62	0.00	0.00	0.00	53.06	0.57	0.00	100	136	208	
0.040 - 0.5	33.04	53.83	0.56	0.35	7.51	1.17	0.25	0.00	3.29	0.00	0.00	100	4793	447	
0.5 - 1.0	30.61	60.39	1.04	0.14	4.48	1.62	0.00	0.00	1.59	0.13	0.00	100	6148	303	
1.0 - 2.0	27.90	59.41	0.60	0.12	8.71	0.98	0.50	0.00	1.52	0.24	0.00	100	8654	412	
2.0 - 3.0	27.62	65.52	0.15	0.15	3.97	1.03	0.30	0.01	1.26	0.00	0.00	100	5724	142	
3.0 - 4.0	9.72	67.69	0.08	1.18	16.46	0.25	1.21	0.00	3.40	0.00	0.00	100	2517	38	
4.0 - 5.0	12.63	55.38	0.62	0.00	2.92	27.99	0.00	0.00	0.45	0.00	0.00	100	2685	34	
5.0 - 7.5	8.58	80.74	0.06	0.49	2.66	0.00	0.00	0.00	7.43	0.03	0.00	100	1982	17	
7.5 - 10.0	33.01	48.46	0.14	0.02	17.93	0.00	0.00	0.00	0.44	0.00	0.00	100	2639	12	
10.0 - 20.0	0.00	99.61	0.01	0.00	0.00	0.00	0.00	0.00	0.38	0.00	0.00	100	458	3	
>20.0	99.95	0.00	0.00	0.00	0.00	0.00	0.00	0.00	0.05	0.00	0.00	100	84	1	
all sizes	25.62	60.61	0.59	0.28	7.36	2.95	0.29	0.00	2.22	0.08	0.00	100	35829	1710	
estd. area operated (00 ha)	9180	21716	210	101	2636	1057	103	1	795	30	0	35829	-	-	
no. of sample holdings	510	1056	189	99	91	12	3	0	77	2	0	1710	-	-	
rabi															
≤0.002	0.00	0.00	35.93	1.97	0.00	0.00	0.00	0.00	62.10	0.00	0.00	100	0	10	
0.002 - 0.005	0.97	0.67	30.70	21.52	0.04	0.00	0.00	0.00	46.10	0.00	0.00	100	9	91	
0.005 - 0.040	4.45	1.57	26.77	11.53	2.00	0.00	0.00	0.00	53.14	0.55	0.00	100	143	229	
0.040 - 0.5	29.69	34.01	0.92	0.81	29.40	1.45	0.13	0.00	3.59	0.00	0.00	100	3973	361	
0.5 - 1.0	22.70	41.25	1.95	0.16	31.22	1.12	0.00	0.00	1.44	0.16	0.00	100	5742	266	
1.0 - 2.0	17.20	36.15	1.12	0.15	40.82	2.16	0.94	0.00	1.45	0.01	0.00	100	7862	373	
2.0 - 3.0	18.14	48.41	0.47	1.40	29.02	1.41	0.37	0.01	0.77	0.00	0.00	100	4703	122	
3.0 - 4.0	11.32	48.01	0.12	1.31	35.31	0.04	0.00	0.00	3.89	0.00	0.00	100	2170	34	
4.0 - 5.0	5.82	37.64	0.66	0.00	27.25	28.19	0.00	0.00	0.41	0.02	0.00	100	2666	32	
5.0 - 7.5	11.50	64.37	0.09	0.39	17.24	0.00	0.00	0.00	6.41	0.00	0.00	100	2508	16	
7.5 - 10.0	24.77	25.35	0.17	0.03	49.12	0.00	0.00	0.00	0.57	0.00	0.00	100	1936	10	
10.0 - 20.0	0.00	99.49	0.03	0.00	0.00	0.00	0.00	0.00	0.48	0.00	0.00	100	319	2	
>20.0	99.95	0.00	0.00	0.00	0.00	0.00	0.00	0.00	0.05	0.00	0.00	100	84	1	
all sizes	18.52	41.44	1.01	0.55	32.43	3.46	0.30	0.00	2.25	0.03	0.00	100	32114	1547	
estd. area operated (00 ha)	5948	13308	326	176	10414	1111	96	1	724	11	0	32114	-	-	
no. of sample holdings	363	671	208	113	384	16	4	0	76	2	0	1547	-	-	

Table 7R: Percentage distribution of area operated by type of land use for each size class of operational holding, by State/UT and season

size class of operational holding (ha)	Tripura											rural no. of sample operational holdings (15)			
	percentage of operated area by type of land use										estd. area operated (00 ha) (14)				
	net area sown		dairy (4)	other agr. uses (5)	fallow for the season (6)	other fallow (7)	culturable waste (8)	other water bodies (9)	other non-agr. uses (10)	others (11)			n. r. (12)	all (13)	
unirrigated and cropped (2)	irrigated and cropped (3)														
(1)															
≤0.002	0.00	0.00	10.32	89.68	0.00	0.00	0.00	0.00	0.00	0.00	0.00	0.00	0.00	0	6
0.002 - 0.005	2.30	0.00	32.90	59.53	0.00	0.00	0.00	0.00	0.00	0.00	0.00	0.00	0.00	0	46
0.005 - 0.040	17.11	7.48	30.11	24.96	0.00	0.00	0.00	0.00	0.00	3.74	0.32	16.29	100	12	48
0.040 - 0.5	34.75	27.13	9.65	6.62	0.00	0.00	0.00	0.00	0.00	6.15	10.17	5.54	100	563	317
0.5 - 1.0	49.73	27.28	1.21	4.71	0.00	0.07	0.00	0.01	0.00	9.47	4.95	2.58	100	603	210
1.0 - 2.0	58.04	28.53	0.09	1.80	0.00	0.00	0.00	0.00	0.00	4.06	4.49	2.99	100	234	60
2.0 - 3.0	47.47	35.81	0.00	6.14	0.00	0.00	0.00	0.00	0.00	5.82	4.76	0.00	100	66	9
3.0 - 4.0	93.04	0.00	0.00	0.00	0.00	0.00	0.00	0.00	0.00	6.96	0.00	0.00	100	20	1
4.0 - 5.0	-	-	-	-	-	-	-	-	-	-	-	-	-	0	0
5.0 - 7.5	-	-	-	-	-	-	-	-	-	-	-	-	-	0	0
7.5 - 10.0	-	-	-	-	-	-	-	-	-	-	-	-	-	0	0
10.0 - 20.0	-	-	-	-	-	-	-	-	-	-	-	-	-	0	0
>20.0	-	-	-	-	-	-	-	-	-	-	-	-	-	0	0
all sizes	45.63	27.26	4.39	5.14	0.00	0.03	0.00	0.00	0.00	7.10	6.73	3.73	100	1499	697
estd. area operated (00 ha)	660	394	63	74	0	0	0	0	0	103	97	54	1499	-	-
no. of sample holdings	294	246	83	102	0	1	0	0	0	12	20	14	697	-	-
rabi															
≤0.002	0.00	0.00	20.20	79.80	0.00	0.00	0.00	0.00	0.00	0.00	0.00	0.00	100	0	7
0.002 - 0.005	8.27	3.64	27.41	46.78	0.00	0.00	0.00	0.00	0.00	0.00	0.00	13.90	100	0	52
0.005 - 0.040	23.66	8.23	17.45	22.84	0.00	0.00	0.00	0.00	0.00	3.60	7.34	16.88	100	14	58
0.040 - 0.5	11.89	26.17	10.66	7.70	18.36	0.67	0.00	0.01	0.00	6.45	8.05	10.05	100	495	362
0.5 - 1.0	19.20	23.09	3.30	3.56	36.51	0.07	0.00	0.00	0.00	4.85	7.50	1.92	100	554	162
1.0 - 2.0	12.93	40.30	0.94	1.04	29.66	0.10	0.00	0.00	0.00	5.21	9.16	0.66	100	155	43
2.0 - 3.0	15.26	10.61	2.64	5.59	61.78	0.00	0.00	0.00	0.00	3.54	0.58	0.00	100	82	10
3.0 - 4.0	0.00	93.04	0.00	0.00	0.00	0.00	0.00	0.00	0.00	6.96	0.00	0.00	100	3	1
4.0 - 5.0	-	-	-	-	-	-	-	-	-	-	-	-	-	0	0
5.0 - 7.5	-	-	-	-	-	-	-	-	-	-	-	-	-	0	0
7.5 - 10.0	-	-	-	-	-	-	-	-	-	-	-	-	-	0	0
10.0 - 20.0	-	-	-	-	-	-	-	-	-	-	-	-	-	0	0
>20.0	-	-	-	-	-	-	-	-	-	-	-	-	-	0	0
all sizes	15.44	25.49	5.90	5.16	30.00	0.29	0.00	0.00	0.00	5.40	7.45	4.87	100	1304	695
estd. area operated (00 ha)	198	327	76	66	385	4	0	0	0	69	96	62	1304	-	-
no. of sample holdings	183	283	93	95	117	2	0	1	8	24	15	695	-	-	-

Table 7R: Percentage distribution of area operated by type of land use for each size class of operational holding, by State/UT and season

size class of operational holding (ha)	Uttar Pradesh													rural no. of sample operational holdings (15)
	percentage of operated area by type of land use													
	net area sown		dairy	other agr. uses	fallow for the season	other fallow	culturable waste	other water bodies	other non-agr. uses	others	n. r.	all	estd. area operated (00 ha)	
unirrigated and cropped	irrigated and cropped	(2)												(3)
(1)	(2)	(3)	(4)	(5)	(6)	(7)	(8)	(9)	(10)	(11)	(12)	(13)	(14)	(15)
≤0.002	3.55	0.65	62.26	15.74	0.00	0.00	0.00	0.00	14.94	2.87	0.00	100	3	62
0.002 - 0.005	0.18	0.10	48.49	15.33	0.00	0.00	0.00	0.00	32.58	3.22	0.10	100	28	358
0.005 - 0.040	5.23	13.11	30.38	10.68	1.99	0.00	0.00	0.87	36.27	1.37	0.10	100	248	368
0.040 - 0.5	11.80	72.43	1.17	0.38	8.03	0.19	0.12	0.45	4.00	1.08	0.35	100	18700	1732
0.5 - 1.0	14.76	70.25	0.55	0.20	10.51	0.36	0.27	0.29	2.26	0.25	0.30	100	28763	959
1.0 - 2.0	17.15	66.94	0.54	0.13	11.65	0.12	0.17	0.40	1.62	0.86	0.42	100	40675	1135
2.0 - 3.0	17.15	63.26	0.77	0.05	14.33	0.20	0.29	0.44	2.20	1.00	0.30	100	18414	449
3.0 - 4.0	18.04	69.10	0.45	0.15	9.48	0.02	0.42	0.59	1.16	0.57	0.02	100	9634	166
4.0 - 5.0	17.88	64.55	0.30	0.02	14.42	0.12	0.24	0.57	0.91	0.88	0.11	100	6096	70
5.0 - 7.5	34.68	52.21	0.41	0.01	7.40	0.03	0.06	3.32	1.00	0.87	0.00	100	9847	75
7.5 - 10.0	0.34	96.07	0.56	0.00	2.61	0.00	0.00	0.00	0.39	0.03	0.00	100	1705	10
10.0 - 20.0	4.04	67.68	0.42	0.00	23.38	0.00	0.00	0.42	1.77	2.28	0.00	100	2907	11
>20.0	0.00	57.42	0.06	0.00	42.47	0.00	0.00	0.00	0.05	0.00	0.00	100	1049	1
all sizes	16.59	67.10	0.69	0.17	11.31	0.17	0.20	0.61	2.09	0.78	0.28	100	138071	5396
estd. area operated (00 ha)	22756	92017	947	238	15504	234	279	834	2869	1068	385	138071	-	-
no. of sample holdings	1214	4198	594	167	388	8	6	18	113	32	16	5396	-	-
rabi														
≤0.002	3.95	0.83	56.33	17.38	0.00	0.00	0.00	0.00	17.82	0.00	3.68	100	2	57
0.002 - 0.005	0.55	0.03	44.82	11.93	0.00	0.00	0.00	0.00	41.72	0.95	0.00	100	33	380
0.005 - 0.040	3.97	17.12	24.80	7.10	1.12	0.00	0.00	0.00	44.87	0.94	0.08	100	262	379
0.040 - 0.5	5.82	82.68	1.18	0.22	4.18	0.09	0.16	0.52	4.28	0.16	0.71	100	19532	1792
0.5 - 1.0	7.61	81.51	0.76	0.15	5.87	0.33	0.18	0.46	2.27	0.59	0.26	100	29101	983
1.0 - 2.0	8.58	80.52	0.59	0.05	6.61	0.32	0.16	0.36	1.56	0.74	0.52	100	40734	1112
2.0 - 3.0	9.45	79.69	0.41	0.14	7.81	0.16	0.01	0.55	1.01	0.12	0.65	100	19961	458
3.0 - 4.0	12.98	75.24	0.45	0.11	9.06	0.02	0.06	0.73	0.98	0.38	0.00	100	10474	168
4.0 - 5.0	12.64	79.19	0.52	0.01	3.62	0.07	0.32	1.36	0.74	1.17	0.35	100	6955	74
5.0 - 7.5	10.69	77.50	2.69	0.00	6.41	0.03	0.17	0.44	0.79	0.05	1.22	100	10319	73
7.5 - 10.0	5.42	73.73	0.49	0.00	19.87	0.00	0.00	0.00	0.32	0.17	0.00	100	2213	10
10.0 - 20.0	1.88	66.54	0.88	0.00	29.10	0.00	0.00	0.29	1.31	0.00	0.00	100	4159	13
>20.0	-	-	-	-	-	-	-	-	-	-	-	-	0	0
all sizes	8.54	79.59	0.88	0.12	7.16	0.20	0.14	0.50	1.92	0.46	0.49	100	143744	5499
estd. area operated (00 ha)	12197	113709	1256	171	10236	286	196	712	2748	655	706	143744	-	-
no. of sample holdings	954	4675	631	148	252	5	7	14	149	13	25	5499	-	-

Table 7R: Percentage distribution of area operated by type of land use for each size class of operational holding, by State/UT and season

size class of operational holding (ha)	Uttaranchal											rural						
	percentage of operated area by type of land use																	
	net area sown		dairy	other agr. uses	fallow for the season	other fallow	culturable waste	other water bodies	other non-agr. uses	others	n. r.		all	estd. area operated (00 ha)	no. of sample operational holdings			
unirrigated and cropped	irrigated and cropped	(2)										(3)				(4)	(5)	(6)
(1)																		
≤0.002	0.00	0.00	100.00	0.00	0.00	0.00	0.00	0.00	0.00	0.00	0.00	0.00	0.00	0.00	0.00	0.00	0	2
0.002 - 0.005	0.00	4.25	48.29	0.00	0.00	0.00	0.00	0.00	0.00	0.00	0.00	47.46	0.00	0.00	0.00	0.00	0	8
0.005 - 0.040	20.18	14.99	48.98	0.00	0.00	0.00	0.00	0.00	0.00	0.00	0.00	15.85	0.00	0.00	0.00	0.00	14	23
0.040 - 0.5	55.19	38.65	0.88	0.14	0.27	1.17	0.03	0.00	0.00	0.00	0.00	3.49	0.17	0.00	0.00	0.00	1550	177
0.5 - 1.0	40.39	55.73	0.48	0.16	0.32	1.21	0.07	0.00	0.00	0.00	0.00	1.27	0.37	0.00	0.00	0.00	1659	91
1.0 - 2.0	32.06	63.34	0.47	0.01	2.00	0.88	0.42	0.00	0.00	0.00	0.00	0.74	0.08	0.00	0.00	0.00	995	41
2.0 - 3.0	8.06	90.46	0.00	0.06	0.00	0.00	0.00	0.00	0.00	0.00	0.00	1.18	0.25	0.00	0.00	0.00	266	6
3.0 - 4.0	-	-	-	-	-	-	-	-	-	-	-	-	-	-	-	-	0	0
4.0 - 5.0	-	-	-	-	-	-	-	-	-	-	-	-	-	-	-	-	0	0
5.0 - 7.5	0.00	99.72	0.15	0.00	0.00	0.00	0.00	0.00	0.00	0.00	0.00	0.13	0.00	0.00	0.00	0.00	135	1
7.5 - 10.0	-	-	-	-	-	-	-	-	-	-	-	-	-	-	-	-	0	0
10.0 - 20.0	-	-	-	-	-	-	-	-	-	-	-	-	-	-	-	-	0	0
>20.0	-	-	-	-	-	-	-	-	-	-	-	-	-	-	-	-	0	0
all sizes	40.46	54.79	0.73	0.11	0.64	1.02	0.13	0.00	1.91	0.22	0.00	1.91	0.22	0.00	100	4620	349	349
estd. area operated (00 ha)	1869	2532	34	5	29	47	6	0	88	10	0	88	10	0	4620	-	-	-
no. of sample holdings	227	190	24	0	3	1	0	0	3	3	0	3	3	0	349	-	-	-
rabi																		
≤0.002	0.00	0.00	100.00	0.00	0.00	0.00	0.00	0.00	0.00	0.00	0.00	0.00	0.00	0.00	0.00	0.00	0	1
0.002 - 0.005	14.33	0.00	66.98	0.00	0.00	0.00	0.00	0.00	0.00	0.00	0.00	18.69	0.00	0.00	0.00	0.00	0	8
0.005 - 0.040	17.18	5.10	39.53	0.28	0.43	0.00	0.00	0.00	0.00	0.00	0.00	37.48	0.00	0.00	0.00	0.00	14	26
0.040 - 0.5	53.75	28.85	1.14	0.03	10.39	2.05	0.03	0.00	0.00	0.00	0.00	3.75	0.00	0.00	0.00	0.00	1574	176
0.5 - 1.0	41.03	43.43	0.68	0.17	11.99	0.97	0.07	0.00	0.00	0.00	0.00	1.67	0.00	0.00	0.00	0.00	1595	81
1.0 - 2.0	30.05	56.07	0.36	0.00	11.35	0.86	0.42	0.00	0.00	0.00	0.00	0.82	0.06	0.00	0.00	0.00	981	39
2.0 - 3.0	2.09	96.05	0.08	0.04	0.34	0.00	0.00	0.00	0.00	0.00	0.00	1.40	0.00	0.00	0.00	0.00	250	5
3.0 - 4.0	-	-	-	-	-	-	-	-	-	-	-	-	-	-	-	-	0	0
4.0 - 5.0	-	-	-	-	-	-	-	-	-	-	-	-	-	-	-	-	0	0
5.0 - 7.5	0.00	99.72	0.15	0.00	0.00	0.00	0.00	0.00	0.00	0.00	0.00	0.13	0.00	0.00	0.00	0.00	135	1
7.5 - 10.0	-	-	-	-	-	-	-	-	-	-	-	-	-	-	-	-	0	0
10.0 - 20.0	-	-	-	-	-	-	-	-	-	-	-	-	-	-	-	-	0	0
>20.0	-	-	-	-	-	-	-	-	-	-	-	-	-	-	-	-	0	0
all sizes	39.63	45.56	0.85	0.07	10.26	1.24	0.13	0.00	2.25	0.01	0.00	2.25	0.01	0.00	100	4550	337	337
estd. area operated (00 ha)	1803	2073	39	3	467	56	6	0	103	1	0	103	1	0	4550	-	-	-
no. of sample holdings	227	155	26	0	21	1	0	0	5	0	0	5	0	0	337	-	-	-

Table 7R: Percentage distribution of area operated by type of land use for each size class of operational holding, by State/UT and season

size class of operational holding (ha)	West Bengal														rural no. of sample operational holdings (15)
	percentage of operated area by type of land use														
	net area sown		dairy	other agr. uses	fallow for the season	other fallow	culturable waste	other water bodies	other non-agr. uses	others	n. r.	all	estd. area operated (00 ha)		
	unirrigated and cropped	irrigated and cropped													
(1)	(2)	(3)	(4)	(5)	(6)	(7)	(8)	(9)	(10)	(11)	(12)	(13)	(14)		
≤0.002	0.00	0.00	26.25	72.77	0.00	0.00	0.00	0.00	0.98	0.00	0.00	100	0	11	
0.002 - 0.005	0.14	0.00	45.29	38.54	0.00	0.00	0.00	0.00	13.70	2.33	0.00	100	8	159	
0.005 - 0.040	7.83	2.88	49.29	22.37	0.00	0.02	0.00	0.00	12.18	5.30	0.13	100	228	310	
0.040 - 0.5	42.95	41.75	0.91	2.11	1.39	0.12	0.01	0.40	4.65	5.19	0.51	100	9943	1168	
0.5 - 1.0	47.04	42.94	0.23	2.08	1.08	0.12	0.02	0.10	2.85	2.94	0.60	100	11688	570	
1.0 - 2.0	48.47	40.89	0.10	2.46	2.10	0.19	0.04	0.27	2.24	3.03	0.21	100	10023	503	
2.0 - 3.0	26.48	58.26	0.02	6.75	2.50	0.00	0.00	0.09	2.71	2.60	0.58	100	3425	104	
3.0 - 4.0	41.95	45.41	0.02	8.84	1.89	0.00	0.00	0.26	1.19	0.41	0.03	100	1160	29	
4.0 - 5.0	29.42	66.70	0.02	1.53	0.00	0.00	0.00	0.00	1.02	1.32	0.00	100	455	7	
5.0 - 7.5	35.03	47.49	0.39	13.25	1.28	0.00	0.00	0.00	2.20	0.36	0.00	100	278	7	
7.5 - 10.0	29.16	40.43	0.00	0.00	27.30	0.00	0.00	0.00	0.16	2.94	0.00	100	275	3	
10.0 - 20.0	-	-	-	-	-	-	-	-	-	-	-	-	0	0	
>20.0	-	-	-	-	-	-	-	-	-	-	-	-	0	0	
all sizes	43.61	43.61	0.65	3.02	1.77	0.12	0.02	0.23	3.11	3.43	0.44	100	37484	2871	
estd. area operated (00 ha)	16305	16303	244	1129	660	45	8	84	1164	1282	163	37484	-	-	
no. of sample holdings	1442	1376	311	253	39	1	1	10	49	56	12	2871	-	-	
rabi															
≤0.002	0.00	0.00	30.76	69.01	0.00	0.00	0.00	0.00	0.22	0.00	0.00	100	0	13	
0.002 - 0.005	1.74	0.12	44.80	36.25	0.00	0.00	0.00	0.00	14.67	2.40	0.00	100	8	156	
0.005 - 0.040	4.21	4.49	51.21	23.19	1.52	0.00	0.00	0.00	10.68	4.64	0.05	100	242	327	
0.040 - 0.5	15.13	52.87	2.13	2.13	16.87	0.11	0.01	0.09	5.93	3.83	0.90	100	9626	1121	
0.5 - 1.0	16.68	50.69	1.01	2.20	21.71	0.13	0.02	0.28	3.31	2.92	1.06	100	11268	559	
1.0 - 2.0	16.62	49.08	0.60	2.26	24.14	0.31	0.04	0.25	2.65	3.32	0.72	100	9291	474	
2.0 - 3.0	11.04	59.06	0.06	3.81	18.84	0.06	0.00	0.20	3.02	2.04	1.88	100	3380	99	
3.0 - 4.0	31.40	46.55	0.04	8.33	11.21	0.00	0.00	0.03	1.23	1.20	0.02	100	1153	29	
4.0 - 5.0	26.29	69.81	0.06	1.53	0.03	0.00	0.00	0.00	0.97	1.32	0.00	100	455	7	
5.0 - 7.5	32.81	14.50	0.94	13.65	31.74	0.00	0.00	0.98	2.17	1.75	1.46	100	270	7	
7.5 - 10.0	0.00	15.47	0.90	1.56	80.06	0.00	0.00	0.10	1.17	0.75	0.00	100	120	3	
10.0 - 20.0	-	-	-	-	-	-	-	-	-	-	-	-	0	0	
>20.0	-	-	-	-	-	-	-	-	-	-	-	-	0	0	
all sizes	16.29	51.05	1.42	2.78	20.27	0.16	0.02	0.20	3.76	3.10	0.95	100	35812	2795	
estd. area operated (00 ha)	5755	18033	503	981	7160	56	7	72	1328	1096	336	35812	-	-	
no. of sample holdings	587	1605	331	254	413	2	2	5	69	42	19	2795	-	-	

Table 7R: Percentage distribution of area operated by type of land use for each size class of operational holding, by State/UT and season

size class of operational holding (ha)	all-India											rural					
	percentage of operated area by type of land use																
	net area sown		dairy	other agr. uses	fallow for the season	other fallow	culturable waste	other water bodies	other non-agr. uses	others	n. r.		all	estd. area operated (00 ha)	no. of sample operational holdings		
unirrigated and cropped	irrigated and cropped	(2)										(3)				(4)	(5)
(1)																	
≤0.002	1.67	0.52	53.36	24.92	0.00	0.00	0.00	0.00	0.00	17.09	2.44	0.00	100	18	366		
0.002 - 0.005	7.14	0.35	46.18	20.17	0.01	0.00	0.00	0.00	0.00	22.27	3.84	0.03	100	162	1982		
0.005 - 0.040	9.44	7.20	35.62	14.98	0.57	0.03	0.09	0.15	26.06	5.71	5.71	0.15	100	1683	2616		
0.040 - 0.5	45.91	41.36	1.08	0.91	3.80	0.31	0.17	0.26	4.26	1.68	1.68	0.27	100	92355	10735		
0.5 - 1.0	50.49	38.70	0.44	0.48	5.45	0.41	0.24	0.24	2.17	1.20	1.20	0.18	100	148761	7268		
1.0 - 2.0	51.35	37.94	0.30	0.46	6.14	0.34	0.31	0.30	1.50	1.14	1.14	0.22	100	224859	8005		
2.0 - 3.0	52.14	36.66	0.28	0.44	7.69	0.20	0.50	0.16	1.16	0.72	0.72	0.06	100	151720	3095		
3.0 - 4.0	50.21	34.76	0.20	0.50	11.66	0.23	0.65	0.13	0.86	0.81	0.81	0.00	100	90050	1402		
4.0 - 5.0	53.76	34.04	0.25	0.52	8.11	1.24	0.37	0.11	0.69	0.77	0.77	0.12	100	84814	1225		
5.0 - 7.5	51.20	36.17	0.19	0.23	9.15	0.13	0.51	0.36	0.79	1.25	1.25	0.01	100	104063	987		
7.5 - 10.0	47.09	37.56	0.16	0.08	11.76	0.62	0.58	0.00	0.79	1.37	1.37	0.00	100	50440	358		
10.0 - 20.0	54.36	25.92	0.20	0.07	17.88	0.48	0.28	0.03	0.42	0.37	0.37	0.00	100	93993	308		
>20.0	40.94	33.23	0.20	0.02	24.06	0.06	0.00	0.00	0.19	1.30	1.30	0.00	100	33563	50		
all sizes	50.62	36.14	0.41	0.44	8.81	0.39	0.37	0.20	1.47	1.04	1.04	0.11	100	1076480	38397		
estd. area operated (00 ha)	544000	388365	4355	4767	94690	4157	3931	2121	15783	11228	1216	1076480	-	-	-		
no. of sample holdings	21754	17641	3449	1737	1325	80	68	81	1175	459	91	38397	-	-	-		
rabi																	
≤0.002	0.92	0.47	53.84	23.06	0.00	0.00	0.00	0.00	20.41	0.82	0.82	0.48	100	19	377		
0.002 - 0.005	1.00	0.20	48.75	19.91	0.04	0.00	0.00	0.00	26.86	3.20	3.20	0.05	100	163	2074		
0.005 - 0.040	7.40	7.28	35.77	14.45	1.58	0.02	0.02	0.00	28.83	4.44	4.44	0.21	100	1770	2865		
0.040 - 0.5	20.43	45.77	1.99	1.09	23.67	0.31	0.19	0.17	4.67	1.29	1.29	0.42	100	83851	10104		
0.5 - 1.0	20.34	42.98	0.90	0.63	30.22	0.43	0.27	0.20	2.38	1.42	1.42	0.23	100	136996	6674		
1.0 - 2.0	18.83	40.29	0.82	0.39	35.40	0.57	0.37	0.14	1.48	1.45	1.45	0.27	100	208113	7399		
2.0 - 3.0	19.66	38.63	0.48	0.40	38.05	0.21	0.52	0.10	0.94	0.88	0.88	0.14	100	140810	2921		
3.0 - 4.0	18.49	39.97	0.30	0.42	38.65	0.16	0.38	0.10	0.84	0.68	0.68	0.01	100	88059	1348		
4.0 - 5.0	21.13	34.61	0.26	0.56	40.44	1.13	0.38	0.17	0.61	0.64	0.64	0.07	100	80595	1159		
5.0 - 7.5	14.21	38.58	0.67	0.11	44.00	0.20	0.27	0.06	0.67	1.12	1.12	0.13	100	102280	934		
7.5 - 10.0	18.91	41.33	0.22	0.17	35.47	2.33	0.13	0.02	0.56	0.81	0.81	0.06	100	53545	361		
10.0 - 20.0	17.97	26.84	0.22	0.24	51.35	1.38	0.74	0.01	0.56	0.68	0.68	0.00	100	93839	311		
>20.0	25.70	22.25	0.19	0.07	50.13	0.00	0.00	0.00	0.27	0.38	0.38	1.00	100	34422	47		
all sizes	19.10	38.37	0.74	0.46	37.55	0.60	0.36	0.11	1.46	1.06	1.06	0.20	100	1024462	36574		
estd. area operated (00 ha)	195226	392251	7523	4692	383833	6110	3704	1148	14918	10818	1998	1024462	-	-	-		
no. of sample holdings	12625	17187	3834	1805	7804	146	79	33	1048	398	145	36574	-	-	-		

Table 8R: Percentage distribution of net sown area by type of crop grown for each size class of operational holding, by State/UT and season

size class of operational holding (ha)	Andhra Pradesh													rural
	percentage of net sown area under													
	(2)	(3)	(4)	(5)	(6)	(7)	(8)	(9)	(10)	(11)	(12)	(13)	(14)	
	cereals	pulses	oil-seeds	mixed crop	sugar-cane	other crop	vegetables	orchards	plantation	fibre crop	fodder	all	estd. area operated (00 ha)	no. of sample holdings reporting area sown
<= 0.002	-	-	-	-	-	-	-	-	-	-	-	-	0	0
0.002 - 0.005	0.00	0.00	0.00	100.00	0.00	0.00	0.00	0.00	0.00	0.00	0.00	100	0	1
0.005 - 0.040	59.17	0.00	0.00	0.00	0.00	3.00	0.00	20.40	17.42	0.00	0.00	100	3	6
0.040 - 0.5	68.37	6.88	9.16	1.19	2.50	2.66	1.46	1.97	1.63	3.89	0.29	100	4991	404
0.5 - 1.0	63.35	9.55	10.84	0.56	2.57	5.81	0.99	0.81	0.92	4.60	0.00	100	9519	328
1.0 - 2.0	52.60	8.23	21.12	4.17	1.82	4.47	1.34	2.05	1.11	2.69	0.40	100	16633	444
2.0 - 3.0	47.96	7.99	24.63	1.31	2.24	5.50	0.55	1.79	1.26	6.64	0.13	100	12113	271
3.0 - 4.0	40.82	9.60	20.36	0.72	2.31	11.32	0.32	4.27	1.50	8.69	0.10	100	5614	88
4.0 - 5.0	43.55	15.11	30.00	2.72	0.49	2.84	0.71	1.82	0.54	2.24	0.00	100	9402	79
5.0 - 7.5	24.79	14.89	26.43	6.00	0.00	3.57	0.00	6.68	2.00	15.64	0.00	100	2911	30
7.5 - 10.0	22.34	19.25	13.08	2.75	0.17	8.83	0.45	3.70	13.36	16.07	0.00	100	4239	20
10.0 - 20.0	27.23	1.48	59.67	1.68	0.58	0.00	2.67	3.12	2.30	0.77	0.49	100	5253	18
>20.0	33.34	15.84	7.35	0.00	0.00	0.00	0.00	4.45	0.00	39.03	0.00	100	5944	2
all sizes	46.29	10.20	21.98	2.14	1.51	4.54	0.92	2.51	1.81	7.93	0.17	100	76623	1691
estd. area operated (00 ha)	35470	7817	16843	1640	1157	3476	701	1924	1387	6080	128	76623	--	--
no. of sample holdings	1199	191	307	35	66	120	61	96	71	111	11	1691	--	--
rabi														
<= 0.002	-	-	-	-	-	-	-	-	-	-	-	-	0	0
0.002 - 0.005	-	-	-	-	-	-	-	-	-	-	-	-	0	0
0.005 - 0.040	0.00	22.86	0.00	0.00	0.00	0.00	0.00	21.21	55.93	0.00	0.00	100	3	3
0.040 - 0.5	45.05	27.61	10.00	0.00	2.88	3.00	1.96	5.02	3.18	0.93	0.38	100	2064	176
0.5 - 1.0	50.37	19.91	8.43	0.27	3.56	4.03	3.52	2.89	5.83	0.00	1.20	100	3414	138
1.0 - 2.0	46.26	17.29	12.95	6.26	2.97	1.48	2.95	5.08	2.14	1.53	1.08	100	6556	237
2.0 - 3.0	51.46	16.45	15.03	0.19	4.69	1.21	2.21	4.94	1.84	1.13	0.85	100	4384	156
3.0 - 4.0	35.53	26.07	7.51	0.00	4.49	13.58	0.32	10.89	1.40	0.00	0.20	100	2479	56
4.0 - 5.0	30.50	22.74	34.07	0.00	0.61	2.15	0.04	4.64	0.78	4.47	0.00	100	5113	51
5.0 - 7.5	38.16	0.56	11.58	0.00	0.60	21.76	0.00	9.90	0.00	16.58	0.86	100	1074	17
7.5 - 10.0	13.43	2.64	28.26	0.00	0.47	2.56	0.16	19.21	32.81	0.47	0.00	100	1522	12
10.0 - 20.0	26.47	3.53	17.51	3.99	1.36	20.49	0.00	6.06	5.46	0.00	15.13	100	2216	16
>20.0	72.43	3.77	19.47	0.00	0.00	0.00	0.00	4.33	0.00	0.00	0.00	100	3495	2
all sizes	43.66	16.00	17.18	1.60	2.38	4.71	1.43	6.01	3.66	1.80	1.57	100	32319	864
estd. area operated (00 ha)	14110	5170	5553	517	768	1522	463	1944	1182	583	507	32319	--	--
no. of sample holdings	422	208	118	6	48	32	36	96	55	13	16	864	--	--

Table 8R: Percentage distribution of net sown area by type of crop grown for each size class of operational holding, by State/UT and season

size class of operational holding (ha)	Arunachal Pradesh													rural
	percentage of net sown area under													
	(2)	(3)	(4)	(5)	(6)	(7)	(8)	(9)	(10)	(11)	(12)	(13)	(14)	
	cereals	pulses	oil-seeds	mixed crop	sugar-cane	other crop	vegetables	orchards	plantation	fibre crop	fodder	all	estd. area operated (00 ha)	no. of sample holdings reporting area sown
<=0.002	32.17	0.00	0.00	67.83	0.00	0.00	0.00	0.00	0.00	0.00	0.00	100	0	13
0.002 - 0.005	77.26	0.00	0.00	1.23	0.00	10.97	7.46	3.08	0.00	0.00	0.00	100	0	22
0.005 - 0.040	97.53	0.00	0.00	0.00	0.00	0.00	1.19	0.00	1.28	0.00	0.00	100	0	9
0.040 - 0.5	61.73	0.42	1.53	28.19	0.00	1.39	3.49	3.19	0.05	0.00	0.00	100	86	94
0.5 - 1.0	63.58	1.31	0.00	25.08	0.25	8.18	1.28	0.03	0.28	0.00	0.00	100	146	86
1.0 - 2.0	66.78	0.59	0.47	25.48	0.00	5.42	1.24	0.01	0.01	0.00	0.00	100	556	161
2.0 - 3.0	69.99	1.00	0.43	25.63	0.00	2.12	0.81	0.00	0.00	0.00	0.00	100	304	62
3.0 - 4.0	77.87	0.00	0.00	19.12	0.00	3.02	0.00	0.00	0.00	0.00	0.00	100	214	16
4.0 - 5.0	45.40	0.00	0.00	53.56	0.00	0.58	0.00	0.00	0.46	0.00	0.00	100	135	16
5.0 - 7.5	55.95	0.00	0.00	6.98	0.00	25.10	11.97	0.00	0.00	0.00	0.00	100	52	5
7.5 - 10.0	49.98	0.00	0.00	47.73	0.00	0.00	0.00	0.00	2.30	0.00	0.00	100	75	4
10.0 - 20.0	-	-	-	-	-	-	-	-	-	-	-	-	0	0
>20.0	-	-	-	-	-	-	-	-	-	-	-	-	0	0
all sizes	65.34	0.55	0.33	27.63	0.02	4.46	1.30	0.18	0.18	0.00	0.00	100	1569	488
estd. area operated (00 ha)	1025	9	5	434	0	70	20	3	3	0	0	1569	--	--
no. of sample holdings	322	12	5	183	1	36	62	6	12	0	0	488	--	--
rabi														
<=0.002	54.42	0.00	0.00	0.00	0.00	32.69	12.89	0.00	0.00	0.00	0.00	100	0	9
0.002 - 0.005	32.04	0.00	0.00	16.96	0.00	24.97	26.03	0.00	0.00	0.00	0.00	100	0	16
0.005 - 0.040	71.59	6.63	0.00	0.00	0.00	0.00	19.67	0.00	2.11	0.00	0.00	100	0	8
0.040 - 0.5	47.70	0.27	0.00	36.12	0.00	4.57	4.57	5.93	0.84	0.00	0.00	100	68	71
0.5 - 1.0	45.75	2.27	5.12	33.54	0.28	5.77	7.01	0.03	0.25	0.00	0.00	100	135	66
1.0 - 2.0	47.18	0.67	7.55	33.32	0.06	4.47	6.74	0.01	0.00	0.00	0.00	100	331	116
2.0 - 3.0	32.96	1.28	11.50	40.12	0.00	2.28	11.87	0.00	0.00	0.00	0.00	100	283	56
3.0 - 4.0	33.03	0.00	25.20	36.21	0.00	0.00	5.56	0.00	0.00	0.00	0.00	100	148	17
4.0 - 5.0	29.58	0.00	4.30	55.20	0.00	10.36	0.00	0.00	0.55	0.00	0.00	100	112	16
5.0 - 7.5	51.24	0.00	0.00	24.77	0.00	16.24	7.75	0.00	0.00	0.00	0.00	100	80	7
7.5 - 10.0	22.02	0.00	35.76	40.63	0.00	0.00	0.00	0.00	1.58	0.00	0.00	100	98	5
10.0 - 20.0	-	-	-	-	-	-	-	-	-	-	-	-	0	0
>20.0	-	-	-	-	-	-	-	-	-	-	-	-	0	0
all sizes	38.91	0.72	11.28	37.34	0.05	4.52	6.60	0.33	0.25	0.00	0.00	100	1255	387
estd. area operated (00 ha)	488	9	142	469	1	57	83	4	3	0	0	1255	--	--
no. of sample holdings	188	8	26	155	2	23	65	5	8	0	0	387	--	--

Table 8R: Percentage distribution of net sown area by type of crop grown for each size class of operational holding, by State/UT and season

size class of operational holding (ha)	Assam														rural
	percentage of net sown area under														
	(2)	(3)	(4)	(5)	(6)	(7)	(8)	(9)	(10)	(11)	(12)	(13)	(14)	(15)	
cereals	pulses	oil-seeds	mixed crop	sugar-cane	other crop	vegetables	orchards	plantation	fibre crop	fodder	all	estd. area operated (00 ha)	no. of sample holdings reporting area sown		
<= 0.002	-	-	-	-	-	-	-	-	-	-	-	-	0	0	
0.002 - 0.005	0.00	0.00	0.00	0.00	0.00	0.00	100.00	0.00	0.00	0.00	0.00	0.00	0	2	
0.005 - 0.040	0.00	0.00	0.00	0.00	0.00	12.35	83.34	4.31	0.00	0.00	0.00	0.00	9	26	
0.040 - 0.5	83.80	0.72	0.00	0.31	0.26	0.91	9.82	2.10	2.09	0.00	0.00	0.00	2384	438	
0.5 - 1.0	92.20	0.07	0.00	1.25	0.00	0.09	4.08	1.21	0.80	0.15	0.00	0.00	5692	415	
1.0 - 2.0	91.46	0.16	0.39	0.83	0.46	0.22	2.99	1.15	1.59	0.74	0.00	0.00	7626	464	
2.0 - 3.0	95.80	0.00	0.39	0.30	0.00	0.33	2.13	0.41	0.24	0.39	0.00	0.00	3078	97	
3.0 - 4.0	96.37	0.00	0.00	0.00	0.00	0.28	2.33	0.27	0.06	0.69	0.00	0.00	747	18	
4.0 - 5.0	98.06	0.00	0.00	0.00	0.00	0.00	1.00	0.65	0.29	0.00	0.00	0.00	295	7	
5.0 - 7.5	96.71	0.00	0.00	0.00	0.00	0.00	1.90	1.39	0.00	0.00	0.00	0.00	698	5	
7.5 - 10.0	29.86	0.00	0.00	0.00	0.00	0.00	0.00	0.00	70.14	0.00	0.00	0.00	122	1	
10.0 - 20.0	-	-	-	-	-	-	-	-	-	-	-	-	0	0	
>20.0	-	-	-	-	-	-	-	-	-	-	-	-	0	0	
all sizes	91.47	0.16	0.20	0.73	0.20	0.28	3.88	1.13	1.50	0.40	0.04	100	20652	1473	
estd. area operated (00 ha)	18891	34	41	151	41	58	801	233	311	82	9	20652	--	--	
no. of sample holdings	1286	15	3	19	6	26	554	91	60	22	1	1473	--	--	
rabi															
<= 0.002	-	-	-	-	-	-	-	-	-	-	-	-	0	0	
0.002 - 0.005	0.00	66.72	0.00	0.00	0.00	1.52	2.48	0.00	29.28	0.00	0.00	100	0	6	
0.005 - 0.040	12.32	0.37	0.00	0.00	0.00	0.00	87.31	0.00	0.00	0.00	0.00	100	13	35	
0.040 - 0.5	46.68	4.02	2.82	0.50	0.42	1.58	38.21	2.92	2.86	0.00	0.00	100	1608	405	
0.5 - 1.0	63.72	4.89	5.05	1.03	0.00	0.80	21.34	1.83	0.99	0.00	0.35	100	3518	377	
1.0 - 2.0	70.23	3.79	4.42	0.05	1.47	0.84	15.44	1.32	2.11	0.00	0.33	100	4061	383	
2.0 - 3.0	80.94	1.41	2.54	5.83	0.00	0.44	7.47	0.73	0.63	0.00	0.00	100	1560	85	
3.0 - 4.0	77.99	2.82	4.59	0.00	0.00	1.02	12.38	0.99	0.20	0.00	0.00	100	207	14	
4.0 - 5.0	74.12	14.18	0.00	0.00	0.00	0.00	9.30	1.76	0.64	0.00	0.00	100	133	7	
5.0 - 7.5	91.02	0.00	0.00	0.00	0.00	0.00	5.56	3.42	0.00	0.00	0.00	100	283	5	
7.5 - 10.0	29.86	0.00	0.00	0.00	0.00	0.00	0.00	0.00	70.14	0.00	0.00	100	122	1	
10.0 - 20.0	-	-	-	-	-	-	-	-	-	-	-	-	0	0	
>20.0	-	-	-	-	-	-	-	-	-	-	-	-	0	0	
all sizes	66.61	3.80	3.92	1.19	0.58	0.84	18.89	1.66	2.29	0.00	0.22	100	11504	1318	
estd. area operated (00 ha)	7663	437	451	137	66	97	2173	190	263	0	26	11504	--	--	
no. of sample holdings	576	77	68	8	8	30	865	67	55	0	3	1318	--	--	

Table 8R: Percentage distribution of net sown area by type of crop grown for each size class of operational holding, by State/UT and season

size class of operational holding (ha)	Bihar														rural
	percentage of net sown area under														
	(2)	(3)	(4)	(5)	(6)	(7)	(8)	(9)	(10)	(11)	(12)	(13)	(14)	(15)	
	cereals	pulses	oil-seeds	mixed crop	sugar-cane	other crop	vegetables	orchards	plantation	fibre crop	fodder	all	estd. area operated (00 ha)	no. of sample holdings reporting area sown	
<=0.002	0.00	0.00	0.00	0.00	0.00	0.00	100.00	0.00	0.00	0.00	0.00	100	0	2	
0.002 - 0.005	42.92	0.00	0.00	0.00	0.00	8.75	2.53	45.80	0.00	0.00	0.00	100	0	10	
0.005 - 0.040	80.50	0.00	0.00	0.00	1.90	0.55	11.88	0.00	5.17	0.00	0.00	100	53	72	
0.040 - 0.5	95.48	0.16	0.05	0.11	0.36	0.09	2.04	0.96	0.42	0.23	0.10	100	7737	990	
0.5 - 1.0	96.93	0.10	0.29	0.10	0.29	0.00	1.50	0.56	0.17	0.00	0.07	100	10436	505	
1.0 - 2.0	96.58	0.07	0.15	0.20	0.75	0.09	0.69	0.92	0.36	0.16	0.04	100	11412	611	
2.0 - 3.0	94.48	0.04	0.16	1.07	1.70	0.05	0.21	1.05	0.63	0.60	0.02	100	5336	133	
3.0 - 4.0	96.01	0.12	0.05	0.11	0.78	0.00	0.16	1.02	1.03	0.71	0.00	100	2695	42	
4.0 - 5.0	89.99	0.00	0.00	0.00	4.85	0.00	0.02	0.48	0.46	4.19	0.00	100	1797	21	
5.0 - 7.5	97.09	0.00	0.00	0.00	0.00	1.53	0.04	1.33	0.00	0.00	0.00	100	1026	15	
7.5 - 10.0	93.11	0.00	0.00	0.00	6.80	0.02	0.00	0.00	0.08	0.00	0.00	100	775	6	
10.0 - 20.0	100.00	0.00	0.00	0.00	0.00	0.00	0.00	0.00	0.00	0.00	0.00	100	1679	4	
>20.0	-	-	-	-	-	-	-	-	-	-	-	-	0	0	
all sizes	95.96	0.08	0.14	0.24	0.92	0.08	0.97	0.80	0.38	0.38	0.05	100	42945	2411	
estd. area operated (00 ha)	41209	36	60	101	397	36	416	344	163	162	20	42945	--	--	
no. of sample holdings	2344	13	13	21	55	19	167	181	64	14	10	2411	--	--	
rabi															
<=0.002	0.00	0.00	0.00	0.00	0.00	0.00	100.00	0.00	0.00	0.00	0.00	100	0	1	
0.002 - 0.005	35.52	8.54	0.00	0.00	0.00	7.48	9.30	39.16	0.00	0.00	0.00	100	0	12	
0.005 - 0.040	73.54	2.82	0.29	0.28	0.00	0.50	21.39	0.00	0.19	0.00	0.99	100	58	80	
0.040 - 0.5	89.04	4.57	0.50	1.43	0.05	0.11	3.32	0.73	0.15	0.06	0.05	100	8133	1026	
0.5 - 1.0	88.44	6.06	0.78	1.53	0.05	0.01	2.11	0.74	0.20	0.00	0.07	100	10919	514	
1.0 - 2.0	87.18	6.63	1.03	2.68	0.16	0.02	1.02	1.06	0.19	0.02	0.02	100	11859	631	
2.0 - 3.0	81.73	10.26	1.46	3.76	0.11	0.00	0.98	1.04	0.56	0.08	0.02	100	5743	140	
3.0 - 4.0	82.50	8.87	2.46	1.80	0.00	0.00	1.55	1.15	0.88	0.78	0.00	100	2444	40	
4.0 - 5.0	81.45	9.31	1.35	2.84	0.10	0.00	0.05	0.24	0.32	4.33	0.00	100	1739	20	
5.0 - 7.5	81.26	11.26	2.94	0.20	0.00	1.99	1.07	1.29	0.00	0.00	0.00	100	1063	16	
7.5 - 10.0	91.04	3.51	4.64	0.18	0.00	0.00	0.00	0.55	0.07	0.00	0.00	100	789	6	
10.0 - 20.0	76.07	13.82	3.97	2.63	0.00	1.13	2.38	0.00	0.00	0.00	0.00	100	1659	5	
>20.0	99.92	0.00	0.00	0.00	0.00	0.00	0.00	0.08	0.00	0.00	0.00	100	65	1	
all sizes	86.16	7.12	1.23	2.15	0.08	0.12	1.75	0.84	0.26	0.24	0.03	100	44472	2492	
estd. area operated (00 ha)	38316	3166	549	958	37	52	780	375	116	106	15	44472	--	--	
no. of sample holdings	2381	411	129	102	16	16	252	188	45	7	9	2492	--	--	

Table 8R: Percentage distribution of net sown area by type of crop grown for each size class of operational holding, by State/UT and season

size class of operational holding (ha)	Chhattisgarh														rural
	percentage of net sown area under														
	(2)	(3)	(4)	(5)	(6)	(7)	(8)	(9)	(10)	(11)	(12)	(13)	(14)	(15)	
	cereals	pulses	oil-seeds	mixed crop	sugar-cane	other crop	vegetables	orchards	plantation	fibre crop	fodder	all	estd. area operated (00 ha)	no. of sample holdings reporting area sown	
<= 0.002	-	-	-	-	-	-	-	-	-	-	-	-	0	0	
0.002 - 0.005	19.53	0.00	0.00	0.00	0.00	0.00	80.47	0.00	0.00	0.00	0.00	100	1	11	
0.005 - 0.040	57.82	0.13	0.00	2.25	0.00	0.00	39.81	0.00	0.00	0.00	0.00	100	6	12	
0.040 - 0.5	97.38	1.54	0.00	0.00	0.05	0.31	0.72	0.00	0.00	0.00	0.00	100	1952	131	
0.5 - 1.0	95.96	0.64	0.00	0.47	0.00	0.03	2.90	0.00	0.00	0.00	0.00	100	5075	166	
1.0 - 2.0	96.60	1.54	0.36	0.00	0.26	0.04	1.09	0.00	0.10	0.00	0.00	100	9352	172	
2.0 - 3.0	93.18	3.21	0.03	0.78	0.00	2.22	0.57	0.00	0.00	0.00	0.01	100	8264	135	
3.0 - 4.0	96.26	1.73	0.48	1.23	0.00	0.00	0.29	0.00	0.00	0.00	0.00	100	3775	66	
4.0 - 5.0	94.71	2.96	0.00	1.18	0.00	0.85	0.29	0.00	0.00	0.00	0.00	100	3718	53	
5.0 - 7.5	90.06	1.16	0.19	2.40	5.80	0.00	0.27	0.12	0.00	0.00	0.00	100	3713	38	
7.5 - 10.0	89.75	4.40	0.00	5.66	0.00	0.00	0.20	0.00	0.00	0.00	0.00	100	719	7	
10.0 - 20.0	94.75	0.00	0.00	2.85	0.58	1.56	0.26	0.00	0.00	0.00	0.00	100	2762	9	
>20.0	-	-	-	-	-	-	-	-	-	-	-	-	0	0	
all sizes	94.75	1.83	0.16	0.99	0.65	0.69	0.90	0.01	0.02	0.00	0.00	100	39338	800	
estd. area operated (00 ha)	37272	722	61	388	256	270	354	4	9	0	1	39338	--	--	
no. of sample holdings	777	42	8	16	6	8	171	1	1	0	1	800	--	--	
rabi															
<= 0.002	-	-	-	-	-	-	-	-	-	-	-	-	0	0	
0.002 - 0.005	0.00	0.00	0.00	0.00	0.00	0.00	100.00	0.00	0.00	0.00	0.00	100	0	3	
0.005 - 0.040	0.00	0.00	0.00	0.00	0.00	0.00	100.00	0.00	0.00	0.00	0.00	100	2	3	
0.040 - 0.5	32.61	54.72	5.89	0.00	0.00	0.00	2.76	2.01	2.01	0.00	0.00	100	426	38	
0.5 - 1.0	26.14	65.11	6.23	1.80	0.00	0.00	0.72	0.00	0.00	0.00	0.00	100	876	51	
1.0 - 2.0	20.87	63.41	7.19	1.76	0.00	0.00	5.60	0.00	1.16	0.00	0.00	100	1772	53	
2.0 - 3.0	25.20	63.79	5.92	4.92	0.00	0.00	0.16	0.00	0.00	0.00	0.00	100	1235	47	
3.0 - 4.0	32.05	52.11	0.00	13.02	0.00	0.00	2.02	0.00	0.80	0.00	0.00	100	499	22	
4.0 - 5.0	25.77	53.63	15.00	0.00	0.00	0.00	0.45	5.15	0.00	0.00	0.00	100	845	21	
5.0 - 7.5	21.21	75.20	0.66	0.00	0.00	0.00	2.13	0.00	0.00	0.00	0.80	100	1172	19	
7.5 - 10.0	59.42	34.67	0.00	0.00	0.00	0.00	0.00	5.92	0.00	0.00	0.00	100	37	3	
10.0 - 20.0	39.47	47.98	0.65	0.00	0.00	0.00	11.91	0.00	0.00	0.00	0.00	100	723	6	
>20.0	-	-	-	-	-	-	-	-	-	-	-	-	0	0	
all sizes	26.13	61.54	5.53	2.28	0.00	0.00	3.25	0.71	0.44	0.00	0.12	100	7588	266	
estd. area operated (00 ha)	1983	4669	419	173	0	0	247	54	33	0	9	7588	--	--	
no. of sample holdings	74	149	37	6	0	0	46	3	4	0	1	266	--	--	

Table 8R: Percentage distribution of net sown area by type of crop grown for each size class of operational holding, by State/UT and season

size class of operational holding (ha)	Gujarat														rural
	percentage of net sown area under														
	(2)	(3)	(4)	(5)	(6)	(7)	(8)	(9)	(10)	(11)	(12)	(13)	(14)	(15)	
<= 0.002	-	-	-	-	-	-	-	-	-	-	-	-	-	0	0
0.002 - 0.005	-	-	-	-	-	-	-	-	-	-	-	-	-	0	0
0.005 - 0.040	22.58	0.00	1.17	7.63	0.00	0.00	0.00	68.62	0.00	0.00	0.00	0.00	0.00	5	4
0.040 - 0.5	78.91	1.51	0.83	11.60	0.00	0.62	2.75	0.31	0.00	1.22	2.25	100	2879	137	175
0.5 - 1.0	64.72	3.73	11.53	7.02	0.20	5.14	3.18	0.16	0.00	1.64	2.67	100	5112	175	182
1.0 - 2.0	45.87	4.35	23.55	7.76	1.93	2.59	2.35	0.59	0.00	7.02	3.98	100	9361	182	91
2.0 - 3.0	44.57	4.39	24.28	6.76	5.28	1.33	0.49	0.30	0.00	9.90	2.70	100	7316	91	85
3.0 - 4.0	44.29	2.16	23.89	2.93	6.13	3.12	0.38	0.60	0.00	15.54	0.97	100	4560	85	66
4.0 - 5.0	39.98	4.50	33.49	1.31	2.33	7.50	0.06	1.17	0.00	7.85	1.82	100	6131	66	64
5.0 - 7.5	21.88	4.22	40.00	5.49	4.23	9.35	3.80	0.01	0.10	8.78	2.15	100	10733	64	22
7.5 - 10.0	26.51	5.61	16.79	15.24	1.47	9.27	0.16	0.06	0.02	21.69	3.18	100	6506	22	20
10.0 - 20.0	7.91	0.39	45.66	5.37	0.13	1.09	0.00	0.00	0.01	37.99	1.43	100	8469	20	0
>20.0	-	-	-	-	-	-	-	-	-	-	-	-	-	0	0
all sizes	36.59	3.58	27.82	6.82	2.55	4.78	1.53	0.33	0.02	13.53	2.43	100	61072	846	454
estd. area operated (00 ha)	22349	2189	16991	4163	1560	2921	937	201	13	8262	1486	61072	--	--	--
no. of sample holdings	559	91	163	82	37	54	41	23	3	77	59	846	--	--	--
rabi															
<= 0.002	-	-	-	-	-	-	-	-	-	-	-	-	-	0	0
0.002 - 0.005	-	-	-	-	-	-	-	-	-	-	-	-	-	0	0
0.005 - 0.040	0.00	0.00	1.51	9.86	0.00	0.00	0.00	88.63	0.00	0.00	0.00	100	4	3	58
0.040 - 0.5	74.26	6.44	10.96	0.01	3.39	0.29	2.43	0.67	0.00	0.00	1.55	100	1337	58	90
0.5 - 1.0	68.18	7.70	13.79	3.14	0.00	0.49	2.06	0.38	0.00	1.66	2.60	100	2176	90	98
1.0 - 2.0	43.37	9.12	16.11	3.23	4.54	3.30	4.52	0.46	0.04	12.31	3.01	100	3993	98	49
2.0 - 3.0	46.75	2.66	14.73	1.81	7.96	6.11	4.50	0.69	0.00	9.31	5.48	100	3173	49	54
3.0 - 4.0	59.24	0.09	12.97	0.00	11.66	7.00	1.23	1.24	0.00	5.34	1.22	100	2198	54	37
4.0 - 5.0	51.27	11.14	1.60	11.57	9.06	5.80	2.92	0.60	0.00	5.78	0.26	100	1564	37	40
5.0 - 7.5	19.00	3.49	28.44	0.00	13.54	9.39	12.51	0.08	0.31	11.06	2.18	100	3293	40	13
7.5 - 10.0	23.35	0.00	13.53	0.00	2.43	11.79	1.26	0.16	0.00	44.83	2.65	100	3209	13	12
10.0 - 20.0	46.32	0.48	10.82	3.74	0.00	2.39	0.00	0.00	0.00	33.75	2.50	100	5122	12	0
>20.0	-	-	-	-	-	-	-	-	-	-	-	-	-	0	0
all sizes	44.28	3.90	14.55	2.41	5.37	5.35	3.55	0.40	0.05	17.50	2.64	100	26067	454	454
estd. area operated (00 ha)	11542	1018	3793	628	1401	1395	925	105	12	4562	687	26067	--	--	--
no. of sample holdings	285	37	55	12	34	41	44	20	2	34	34	454	--	--	--

Table 8R: Percentage distribution of net sown area by type of crop grown for each size class of operational holding, by State/UT and season

size class of operational holding (ha)	Haryana													rural
	percentage of net sown area under													
	(2)	(3)	(4)	(5)	(6)	(7)	(8)	(9)	(10)	(11)	(12)	(13)	(14)	
	cereals	pulses	oil-seeds	mixed crop	sugar-cane	other crop	vegetables	orchards	plantation	fibre crop	fodder	all	estd. area operated (00 ha)	no. of sample holdings reporting area sown
<= 0.002	100.00	0.00	0.00	0.00	0.00	0.00	0.00	0.00	0.00	0.00	0.00	100	0	1
0.002 - 0.005	0.00	0.00	0.00	0.00	0.00	0.00	0.00	0.00	0.00	100.00	0.00	100	0	1
0.005 - 0.040	72.59	0.00	0.00	0.00	0.00	0.00	0.00	0.00	0.00	27.41	0.00	100	1	3
0.040 - 0.5	53.77	0.92	5.44	0.00	0.00	3.31	9.13	0.00	0.00	3.56	23.87	100	739	61
0.5 - 1.0	63.72	1.21	2.53	0.46	0.67	4.05	2.28	0.00	0.00	4.39	20.71	100	1480	73
1.0 - 2.0	69.22	2.42	0.10	0.00	0.24	1.80	1.35	0.00	0.09	6.19	18.58	100	3195	95
2.0 - 3.0	62.57	1.07	2.06	0.92	6.48	3.84	2.34	0.00	0.00	7.83	12.90	100	3822	90
3.0 - 4.0	75.78	2.11	0.00	0.08	2.71	1.31	0.05	0.00	0.45	13.21	4.31	100	2656	60
4.0 - 5.0	73.25	0.80	1.62	0.00	6.71	5.41	0.56	0.00	0.00	6.79	4.86	100	2785	44
5.0 - 7.5	77.64	1.86	0.89	0.00	6.83	3.82	0.00	0.00	0.15	4.51	4.31	100	3467	44
7.5 - 10.0	87.45	0.21	0.00	0.00	7.34	0.00	0.00	0.00	0.00	0.93	4.07	100	2443	17
10.0 - 20.0	31.32	0.00	0.00	0.00	5.24	7.08	0.00	0.00	0.00	15.06	41.29	100	1180	10
>20.0	43.56	0.00	0.00	0.00	56.12	0.00	0.00	0.22	0.00	0.00	0.10	100	2595	5
all sizes	67.01	1.19	0.97	0.18	10.09	2.83	1.03	0.02	0.08	6.10	10.50	100	24361	504
estd. area operated (00 ha)	16324	291	236	44	2458	690	251	6	20	1485	2557	24361	--	--
no. of sample holdings	357	21	13	5	32	31	13	1	4	63	169	504	--	--
rabi														
<= 0.002	-	-	-	-	-	-	-	-	-	-	-	-	0	0
0.002 - 0.005	-	-	-	-	-	-	-	-	-	-	-	-	0	0
0.005 - 0.040	92.65	0.00	0.00	0.00	0.00	0.00	0.00	0.00	0.00	7.35	0.00	100	0	2
0.040 - 0.5	65.45	3.00	16.92	0.00	0.00	0.00	1.82	0.00	0.00	0.00	12.81	100	757	64
0.5 - 1.0	83.95	0.47	8.75	0.20	0.62	0.23	0.20	0.00	1.16	0.00	4.42	100	1669	77
1.0 - 2.0	66.95	5.14	19.54	0.00	0.00	0.39	0.30	0.00	0.10	1.43	6.16	100	3011	86
2.0 - 3.0	77.07	0.82	12.20	0.00	4.18	0.12	0.50	0.00	0.00	1.91	3.20	100	3946	90
3.0 - 4.0	75.54	6.43	14.42	0.41	0.68	0.45	0.00	0.00	0.44	0.01	1.60	100	2695	57
4.0 - 5.0	77.11	0.95	17.95	0.00	3.02	0.00	0.00	0.00	0.00	0.00	0.97	100	2376	42
5.0 - 7.5	60.73	16.79	19.48	0.00	2.27	0.00	0.00	0.00	0.16	0.00	0.56	100	3244	42
7.5 - 10.0	82.00	0.00	15.90	0.00	0.82	0.00	0.00	0.00	0.00	0.00	1.27	100	2565	23
10.0 - 20.0	80.43	4.97	9.23	0.00	5.00	0.00	0.00	0.00	0.00	0.07	0.30	100	1238	10
>20.0	89.86	0.00	8.98	0.00	0.00	0.00	0.00	0.81	0.00	0.00	0.35	100	701	5
all sizes	74.41	4.59	15.21	0.06	1.90	0.15	0.21	0.03	0.18	0.54	2.73	100	22203	498
estd. area operated (00 ha)	16521	1020	3376	14	422	32	46	6	40	120	605	22203	--	--
no. of sample holdings	430	20	103	2	19	4	4	1	6	6	119	498	--	--

Table 8R: Percentage distribution of net sown area by type of crop grown for each size class of operational holding, by State/UT and season

size class of operational holding (ha)	Himachal Pradesh														rural
	percentage of net sown area under														
	(2)	(3)	(4)	(5)	(6)	(7)	(8)	(9)	(10)	(11)	(12)	(13)	(14)	(15)	
<= 0.002	-	-	-	-	-	-	-	-	-	-	-	-	-	0	0
0.002 - 0.005	0.00	0.00	0.00	0.00	0.00	0.00	100.00	0.00	0.00	0.00	0.00	0.00	0.00	0	1
0.005 - 0.040	80.56	0.00	0.00	0.00	0.00	0.00	10.61	0.00	0.00	0.00	8.41	0.42	100	4	18
0.040 - 0.5	81.17	1.46	0.03	1.08	0.00	0.15	4.21	7.11	0.09	0.09	0.19	4.52	100	1080	384
0.5 - 1.0	67.55	1.87	0.07	0.78	0.40	0.47	7.18	10.13	0.48	0.26	0.26	10.80	100	1358	220
1.0 - 2.0	66.13	1.76	0.03	1.83	0.24	0.79	7.14	9.34	0.03	0.29	0.29	12.42	100	1407	212
2.0 - 3.0	43.16	11.69	0.00	0.15	0.23	0.42	13.85	9.49	0.53	0.00	0.00	20.48	100	608	63
3.0 - 4.0	49.31	1.32	0.00	6.31	0.54	0.00	4.65	7.56	2.58	0.00	0.00	27.73	100	366	14
4.0 - 5.0	26.90	0.00	0.00	0.05	0.00	0.00	46.07	0.00	0.00	0.00	0.00	26.97	100	75	6
5.0 - 7.5	37.12	0.00	0.00	0.03	0.00	0.00	0.00	39.33	0.00	0.00	0.00	23.52	100	57	6
7.5 - 10.0	48.73	0.00	0.00	3.92	0.00	0.00	1.35	0.00	0.00	0.00	0.00	45.99	100	142	1
10.0 - 20.0	100.00	0.00	0.00	0.00	0.00	0.00	0.00	0.00	0.00	0.00	0.00	0.00	100	81	1
>20.0	-	-	-	-	-	-	-	-	-	-	-	-	-	0	0
all sizes	64.92	2.74	0.03	1.50	0.24	0.42	7.37	8.76	0.40	0.19	0.19	13.43	100	5179	926
estd. area operated (00 ha)	3362	142	2	78	12	22	382	454	21	10	696	5179	--	--	--
no. of sample holdings	794	64	5	50	8	17	224	113	16	5	215	926	--	--	--
rabi															
<= 0.002	-	-	-	-	-	-	-	-	-	-	-	-	-	0	0
0.002 - 0.005	-	-	-	-	-	-	-	-	-	-	-	-	-	0	0
0.005 - 0.040	91.70	0.00	0.00	0.00	0.00	0.00	7.29	0.00	1.01	0.00	0.00	0.00	100	4	12
0.040 - 0.5	84.69	0.18	0.58	0.82	0.00	0.14	6.08	6.38	0.15	0.03	0.03	0.95	100	1007	369
0.5 - 1.0	77.68	0.93	0.47	1.68	0.00	1.34	5.68	8.12	0.10	0.22	0.22	3.79	100	1246	216
1.0 - 2.0	73.92	0.43	0.97	0.17	0.00	0.80	6.30	10.89	0.44	0.03	0.03	6.05	100	1212	198
2.0 - 3.0	75.19	1.98	0.23	0.05	0.00	0.00	11.38	6.69	1.12	0.00	0.00	3.35	100	533	56
3.0 - 4.0	62.07	1.82	0.00	0.05	0.00	0.00	11.54	19.53	0.00	0.00	0.00	4.99	100	217	14
4.0 - 5.0	47.79	0.00	0.00	0.00	0.00	0.00	51.44	0.00	0.00	0.00	0.00	0.77	100	51	6
5.0 - 7.5	62.74	0.00	0.00	0.00	0.00	0.00	5.91	31.03	0.00	0.00	0.00	0.32	100	24	5
7.5 - 10.0	-	-	-	-	-	-	-	-	-	-	-	-	-	0	0
10.0 - 20.0	100.00	0.00	0.00	0.00	0.00	0.00	0.00	0.00	0.00	0.00	0.00	0.00	100	81	1
>20.0	-	-	-	-	-	-	-	-	-	-	-	-	-	0	0
all sizes	77.17	0.76	0.57	0.72	0.00	0.63	7.36	8.75	0.32	0.08	0.08	3.64	100	4376	877
estd. area operated (00 ha)	3376	33	25	32	0	28	322	383	14	3	159	4376	--	--	--
no. of sample holdings	797	20	21	51	0	12	200	94	11	3	61	877	--	--	--

Table 8R: Percentage distribution of net sown area by type of crop grown for each size class of operational holding, by State/UT and season

size class of operational holding (ha)	Jammu & Kashmir														rural
	percentage of net sown area under														
	(1)	(2)	(3)	(4)	(5)	(6)	(7)	(8)	(9)	(10)	(11)	(12)	(13)	(14)	
<= 0.002	-	-	-	-	-	-	-	-	-	-	-	-	-	0	0
0.002 - 0.005	-	-	-	-	-	-	-	-	-	-	-	-	-	0	0
0.005 - 0.040	0.00	0.00	0.00	0.00	0.00	0.00	100.00	0.00	0.00	0.00	0.00	0.00	100	1	7
0.040 - 0.5	82.84	1.39	0.12	0.12	1.02	0.24	4.57	8.29	0.62	0.00	0.83	100	1233	350	216
0.5 - 1.0	87.66	0.42	0.00	0.00	1.05	0.00	1.98	7.87	0.15	0.00	0.64	100	1459	162	46
1.0 - 2.0	88.84	0.06	0.06	0.56	0.88	0.07	0.69	6.55	0.11	0.00	1.91	100	1945	162	46
2.0 - 3.0	90.10	0.71	1.57	1.57	0.00	0.00	0.76	4.47	0.03	0.01	1.76	100	986	15	8
3.0 - 4.0	82.34	3.00	0.00	0.00	0.13	0.00	0.28	11.22	0.00	0.00	3.02	100	468	15	8
4.0 - 5.0	62.11	0.00	0.00	0.00	0.00	0.00	0.48	16.61	0.00	0.00	20.81	100	263	2	2
5.0 - 7.5	100.00	0.00	0.00	0.00	0.00	0.00	0.00	0.00	0.00	0.00	0.00	100	383	2	2
7.5 - 10.0	40.35	0.36	0.00	0.00	0.00	0.00	0.00	59.28	0.00	0.00	0.00	100	143	2	0
10.0 - 20.0	-	-	-	-	-	-	-	-	-	-	-	-	-	0	0
>20.0	100.00	0.00	0.00	0.00	0.00	0.00	0.00	0.00	0.00	0.00	0.00	100	66	1	1
all sizes	85.97	0.66	0.40	0.40	0.66	0.06	1.58	8.19	0.18	0.00	2.06	100	6947	809	809
estd. area operated (00 ha)	5972	46	28	28	46	4	110	569	12	0	143	6947	--	--	--
no. of sample holdings	749	35	7	7	14	2	259	144	16	1	26	809	--	--	--
rabi															
<= 0.002	-	-	-	-	-	-	-	-	-	-	-	-	-	0	0
0.002 - 0.005	-	-	-	-	-	-	-	-	-	-	-	-	-	0	0
0.005 - 0.040	0.00	0.00	0.00	0.00	0.00	0.00	100.00	0.00	0.00	0.00	0.00	100	100	1	6
0.040 - 0.5	48.23	0.00	29.34	0.00	0.00	0.00	5.88	7.45	0.61	0.00	8.31	100	971	321	199
0.5 - 1.0	67.22	0.03	16.60	0.00	0.00	0.00	2.00	6.06	0.18	0.00	7.92	100	1294	156	47
1.0 - 2.0	85.32	0.02	5.91	0.53	0.00	0.00	0.76	4.39	0.03	0.00	2.46	100	1837	156	47
2.0 - 3.0	92.15	0.00	1.97	0.00	0.00	0.00	0.61	3.66	0.03	0.00	1.58	100	1065	15	8
3.0 - 4.0	90.94	0.00	2.65	0.00	0.00	0.00	0.27	3.97	0.00	0.00	2.17	100	438	2	2
4.0 - 5.0	94.35	0.00	0.62	0.00	0.00	0.00	0.66	0.33	0.00	0.00	4.04	100	190	8	8
5.0 - 7.5	100.00	0.00	0.00	0.00	0.00	0.00	0.00	0.00	0.00	0.00	0.00	100	397	2	2
7.5 - 10.0	74.76	0.00	24.35	0.00	0.00	0.00	0.89	0.00	0.00	0.00	0.00	100	58	2	0
10.0 - 20.0	-	-	-	-	-	-	-	-	-	-	-	-	-	0	0
>20.0	100.00	0.00	0.00	0.00	0.00	0.00	0.00	0.00	0.00	0.00	0.00	100	66	1	1
all sizes	78.68	0.01	10.39	0.15	0.00	0.00	1.71	4.57	0.14	0.00	4.15	100	6318	757	757
estd. area operated (00 ha)	4971	1	656	10	12	108	288	111	16	0	262	6318	--	--	--
no. of sample holdings	333	3	253	3	4	243	111	16	0	149	757	--	--	--	--

Table 8R: Percentage distribution of net sown area by type of crop grown for each size class of operational holding, by State/UT and season

size class of operational holding (ha)	Jharkhand														rural
	percentage of net sown area under														
	(2)	(3)	(4)	(5)	(6)	(7)	(8)	(9)	(10)	(11)	(12)	(13)	(14)	(15)	
cereals	pulses	oil-seeds	mixed crop	sugar-cane	other crop	vegetables	orchards	plantation	fibre crop	fodder	all	estd. area operated (00 ha)	no. of sample holdings reporting area sown		
<= 0.002	-	-	-	-	-	-	-	-	-	-	-	-	0	0	
0.002 - 0.005	63.20	8.50	0.00	0.00	0.00	0.00	26.44	0.00	0.00	1.86	0.00	100	0	11	
0.005 - 0.040	41.38	0.00	0.00	0.00	0.00	1.84	56.78	0.00	0.00	0.00	0.00	100	8	17	
0.040 - 0.5	94.22	1.24	0.23	0.60	0.00	0.01	3.70	0.00	0.00	0.00	0.00	100	3595	443	
0.5 - 1.0	96.55	1.49	0.06	0.48	0.00	0.00	1.35	0.03	0.04	0.00	0.00	100	4520	200	
1.0 - 2.0	96.30	1.14	0.00	0.13	0.06	0.16	2.00	0.20	0.00	0.00	0.00	100	5566	272	
2.0 - 3.0	90.44	3.53	1.65	2.55	0.00	0.00	1.69	0.14	0.01	0.00	0.00	100	2292	64	
3.0 - 4.0	94.43	1.78	2.68	0.00	0.00	0.00	1.11	0.00	0.00	0.00	0.00	100	1010	14	
4.0 - 5.0	97.35	0.18	1.97	0.00	0.00	0.25	0.26	0.00	0.00	0.00	0.00	100	863	13	
5.0 - 7.5	99.67	0.00	0.00	0.00	0.00	0.00	0.06	0.27	0.00	0.00	0.00	100	951	9	
7.5 - 10.0	-	-	-	-	-	-	-	-	-	-	-	-	0	0	
10.0 - 20.0	100.00	0.00	0.00	0.00	0.00	0.00	0.00	0.00	0.00	0.00	0.00	100	400	1	
>20.0	-	-	-	-	-	-	-	-	-	-	-	-	0	0	
all sizes	95.44	1.44	0.48	0.57	0.02	0.06	1.89	0.09	0.01	0.00	0.00	100	19205	1044	
estd. area operated (00 ha)	18329	276	93	109	3	12	363	18	2	0	0	19205	--	--	
no. of sample holdings	995	56	6	29	1	10	215	5	2	1	0	1044	--	--	
rabi															
<= 0.002	-	-	-	-	-	-	-	-	-	-	-	-	0	0	
0.002 - 0.005	0.00	0.00	0.00	0.00	0.00	0.00	100.00	0.00	0.00	0.00	0.00	100	0	5	
0.005 - 0.040	12.55	0.00	0.00	0.00	0.00	9.92	77.53	0.00	0.00	0.00	0.00	100	8	17	
0.040 - 0.5	56.84	1.12	1.64	3.05	0.00	0.03	37.31	0.00	0.00	0.01	0.00	100	831	171	
0.5 - 1.0	55.34	0.74	1.78	0.37	0.25	0.00	40.46	0.00	0.17	0.88	0.00	100	1199	108	
1.0 - 2.0	53.81	8.36	4.24	4.37	0.00	0.03	28.51	0.00	0.00	0.52	0.16	100	1235	157	
2.0 - 3.0	38.40	9.52	36.31	0.00	0.00	0.04	15.73	0.00	0.00	0.00	0.00	100	535	39	
3.0 - 4.0	91.92	0.00	0.00	0.00	0.00	0.00	8.08	0.00	0.00	0.00	0.00	100	461	9	
4.0 - 5.0	85.72	0.00	0.00	0.00	0.00	0.00	14.28	0.00	0.00	0.00	0.00	100	138	10	
5.0 - 7.5	85.70	0.00	0.00	0.00	0.00	0.00	12.69	1.61	0.00	0.00	0.00	100	77	5	
7.5 - 10.0	-	-	-	-	-	-	-	-	-	-	-	-	0	0	
10.0 - 20.0	0.00	0.00	100.00	0.00	0.00	0.00	0.00	0.00	0.00	0.00	0.00	100	208	1	
>20.0	-	-	-	-	-	-	-	-	-	-	-	-	0	0	
all sizes	55.73	3.67	10.44	1.79	0.06	0.03	27.80	0.03	0.04	0.36	0.04	100	4694	522	
estd. area operated (00 ha)	2616	172	490	84	3	2	1305	1	2	17	2	4694	--	--	
no. of sample holdings	222	22	11	18	1	4	344	1	1	4	1	522	--	--	

Table 8R: Percentage distribution of net sown area by type of crop grown for each size class of operational holding, by State/UT and season

size class of operational holding (ha)	Karnataka													rural
	percentage of net sown area under													
	(2)	(3)	(4)	(5)	(6)	(7)	(8)	(9)	(10)	(11)	(12)	(13)	(14)	
	cereals	pulses	oil-seeds	mixed crop	sugar-cane	other crop	vegetables	orchards	plantation	fibre crop	fodder	all	estd. area operated (00 ha)	no. of sample holdings reporting area sown
<= 0.002	-	-	-	-	-	-	-	-	-	-	-	-	0	0
0.002 - 0.005	0.00	0.00	0.00	0.00	0.00	0.00	100.00	0.00	0.00	0.00	0.00	100	0	1
0.005 - 0.040	9.14	0.00	0.00	4.71	0.00	0.00	0.00	0.00	86.15	0.00	0.00	100	4	6
0.040 - 0.5	71.20	3.64	5.38	1.44	1.61	4.00	1.90	0.07	10.06	0.61	0.08	100	3192	221
0.5 - 1.0	66.18	5.36	3.75	4.53	1.58	2.86	1.84	1.09	10.85	1.93	0.00	100	6645	260
1.0 - 2.0	69.55	3.44	6.56	5.46	2.85	2.62	1.41	0.35	5.87	1.90	0.00	100	12164	259
2.0 - 3.0	63.36	6.84	9.28	5.50	4.18	2.81	2.96	0.35	4.52	0.19	0.00	100	9585	210
3.0 - 4.0	61.53	7.77	6.10	8.57	0.55	1.09	0.75	2.38	8.68	2.43	0.16	100	5071	112
4.0 - 5.0	57.23	17.31	10.24	7.48	1.59	0.36	0.71	0.54	3.86	0.69	0.00	100	7586	116
5.0 - 7.5	35.85	24.23	13.60	8.95	0.18	0.70	0.96	0.13	14.11	1.29	0.00	100	6237	59
7.5 - 10.0	63.10	20.51	0.76	0.62	4.12	4.80	0.00	0.31	5.78	0.00	0.00	100	2998	22
10.0 - 20.0	60.87	5.34	14.31	0.00	2.55	2.48	0.00	0.12	14.32	0.00	0.00	100	4295	24
>20.0	11.45	52.69	9.70	0.00	0.00	0.00	0.00	0.00	26.17	0.00	0.00	100	2349	3
all sizes	59.34	11.39	8.16	5.18	2.16	2.13	1.31	0.56	8.66	1.09	0.02	100	60126	1293
estd. area operated (00 ha)	35676	6848	4909	3117	1297	1282	789	335	5209	653	11	60126	--	--
no. of sample holdings	942	138	100	74	73	73	62	29	233	22	4	1293	--	--
rabi														
<= 0.002	-	-	-	-	-	-	-	-	-	-	-	-	0	0
0.002 - 0.005	0.00	0.00	0.00	0.00	0.00	100.00	0.00	0.00	0.00	0.00	0.00	100	0	1
0.005 - 0.040	7.77	8.21	9.78	4.23	0.00	0.00	0.00	0.00	70.02	0.00	0.00	100	5	8
0.040 - 0.5	35.88	6.41	8.25	1.47	0.82	1.09	7.61	0.00	32.80	2.57	3.09	100	1078	93
0.5 - 1.0	44.58	10.83	1.19	6.67	2.45	1.93	5.39	3.10	23.86	0.00	0.00	100	2871	134
1.0 - 2.0	60.98	5.17	4.27	3.74	2.65	2.09	3.70	0.89	16.16	0.00	0.35	100	4500	143
2.0 - 3.0	56.14	5.87	11.15	8.57	5.31	1.01	2.01	0.81	8.93	0.00	0.20	100	4607	133
3.0 - 4.0	49.90	4.75	15.31	4.59	0.75	2.98	1.18	3.79	14.21	2.48	0.07	100	2918	77
4.0 - 5.0	52.28	16.65	4.80	6.37	1.53	1.00	4.26	1.45	11.66	0.00	0.00	100	3462	71
5.0 - 7.5	38.44	15.89	10.34	13.79	1.54	0.00	2.40	0.00	17.59	0.00	0.00	100	3976	52
7.5 - 10.0	65.08	5.16	0.00	0.00	1.19	0.00	11.27	0.00	10.81	5.21	1.28	100	2158	20
10.0 - 20.0	59.92	4.99	4.55	0.00	2.25	0.00	0.00	0.24	28.06	0.00	0.00	100	2095	18
>20.0	47.45	3.39	28.96	0.00	0.00	0.00	4.04	0.00	16.16	0.00	0.00	100	3044	4
all sizes	51.76	8.30	9.22	5.45	2.12	1.07	3.71	1.08	16.32	0.69	0.28	100	30713	754
estd. area operated (00 ha)	15896	2549	2830	1673	652	329	1140	332	5011	212	88	30713	--	--
no. of sample holdings	361	73	56	47	43	32	50	25	233	4	7	754	--	--

Table 8R: Percentage distribution of net sown area by type of crop grown for each size class of operational holding, by State/UT and season

size class of operational holding (ha)	Kerala														no. of sample holdings reporting area sown (15)
	percentage of net sown area under														
	(1)	(2)	(3)	(4)	(5)	(6)	(7)	(8)	(9)	(10)	(11)	(12)	(13)	(14)	
		cereals	pulses	oil-seeds	mixed crop	sugar-cane	other crop	vegetables	orchards	plantation	fibre crop	fodder	all	estd. area operated (00 ha)	
<= 0.002	-	-	-	-	-	-	-	-	-	-	-	-	-	0	0
0.002 - 0.005	-	-	-	-	-	-	-	-	-	-	-	-	-	0	0
0.005 - 0.040	0.00	0.91	1.17	5.72	0.00	33.07	9.79	17.55	31.79	0.00	0.00	0.00	100	59	87
0.040 - 0.5	11.18	0.05	1.10	3.80	0.00	10.54	2.69	15.22	54.92	0.05	0.46	0.00	100	3367	661
0.5 - 1.0	10.47	0.17	1.49	2.19	0.00	3.02	1.18	7.03	74.20	0.25	0.00	0.00	100	2086	291
1.0 - 2.0	13.21	0.65	0.52	4.94	0.43	1.80	0.91	16.68	60.62	0.24	0.00	0.00	100	2377	149
2.0 - 3.0	9.08	0.00	1.38	3.51	0.00	0.52	0.00	6.04	79.47	0.00	0.00	0.00	100	620	27
3.0 - 4.0	19.02	0.00	0.00	0.00	0.00	4.60	0.89	13.74	61.31	0.00	0.44	0.00	100	626	9
4.0 - 5.0	10.80	0.00	0.00	0.00	0.00	3.81	0.00	12.45	57.60	15.34	0.00	0.00	100	525	7
5.0 - 7.5	43.14	0.00	0.00	0.00	0.00	0.81	0.00	3.68	52.36	0.00	0.00	0.00	100	192	5
7.5 - 10.0	-	-	-	-	-	-	-	-	-	-	-	-	-	0	0
10.0 - 20.0	-	-	-	-	-	-	-	-	-	-	-	-	-	0	0
>20.0	-	-	-	-	-	-	-	-	-	-	-	-	-	0	0
all sizes	12.42	0.21	0.91	3.21	0.10	5.42	1.50	12.81	62.28	0.95	0.18	0.95	100	9851	1236
estd. area operated (00 ha)	1224	21	89	316	10	534	148	1262	6135	93	18	9851	--	--	--
no. of sample holdings	194	7	23	82	1	182	63	243	795	4	3	1236	--	--	--
rabi															
<= 0.002	-	-	-	-	-	-	-	-	-	-	-	-	-	0	0
0.002 - 0.005	0.00	0.00	0.00	0.00	0.00	0.00	0.00	0.00	100.00	0.00	0.00	0.00	100	0	1
0.005 - 0.040	0.00	1.05	1.26	5.66	0.00	23.53	10.39	27.91	30.21	0.00	0.00	0.00	100	55	79
0.040 - 0.5	8.39	0.53	0.88	4.42	0.00	9.99	2.69	14.45	58.58	0.05	0.03	0.00	100	3483	696
0.5 - 1.0	13.15	0.00	1.49	1.82	0.00	3.16	1.96	6.84	71.32	0.26	0.00	0.00	100	2005	281
1.0 - 2.0	13.75	0.54	0.25	4.58	0.40	1.12	1.00	14.45	63.42	0.47	0.00	0.00	100	2592	158
2.0 - 3.0	12.52	0.00	1.63	2.93	0.00	0.62	0.51	7.87	73.92	0.00	0.00	0.00	100	525	24
3.0 - 4.0	16.57	0.00	0.00	0.00	0.00	0.00	0.00	6.97	76.46	0.00	0.00	0.00	100	740	10
4.0 - 5.0	10.80	0.00	0.00	0.00	0.00	3.82	0.00	23.90	46.15	15.34	0.00	0.00	100	525	7
5.0 - 7.5	36.24	0.00	0.00	0.00	0.00	0.79	0.00	11.76	51.21	0.00	0.00	0.00	100	199	5
7.5 - 10.0	-	-	-	-	-	-	-	-	-	-	-	-	-	0	0
10.0 - 20.0	-	-	-	-	-	-	-	-	-	-	-	-	-	0	0
>20.0	-	-	-	-	-	-	-	-	-	-	-	-	-	0	0
all sizes	12.14	0.33	0.75	3.24	0.10	4.72	1.65	12.57	63.50	0.99	0.01	0.99	100	10124	1261
estd. area operated (00 ha)	1229	33	76	328	10	478	167	1272	6429	100	1	10124	--	--	--
no. of sample holdings	178	4	18	72	1	185	66	268	819	5	1	1261	--	--	--

Table 8R: Percentage distribution of net sown area by type of crop grown for each size class of operational holding, by State/UT and season

size class of operational holding (ha)	Madhya Pradesh													rural
	percentage of net sown area under													
	(2)	(3)	(4)	(5)	(6)	(7)	(8)	(9)	(10)	(11)	(12)	(13)	(14)	
	cereals	pulses	oil-seeds	mixed crop	sugar-cane	other crop	vegetables	orchards	plantation	fibre crop	fodder	all	estd. area operated (00 ha)	no. of sample holdings reporting area sown
<= 0.002	100.00	0.00	0.00	0.00	0.00	0.00	0.00	0.00	0.00	0.00	0.00	100	0	2
0.002 - 0.005	0.28	0.00	0.00	0.00	0.00	0.00	1.79	0.00	0.00	0.00	0.00	100	9	6
0.005 - 0.040	33.37	0.00	0.00	0.00	0.00	0.00	66.47	0.00	0.00	0.00	0.16	100	9	19
0.040 - 0.5	54.74	3.96	32.07	6.80	0.00	0.36	1.66	0.02	0.00	0.01	0.39	100	3758	157
0.5 - 1.0	51.42	12.92	19.47	13.05	0.00	0.59	0.62	0.00	0.00	0.97	0.95	100	7261	230
1.0 - 2.0	50.18	9.23	23.21	13.35	0.04	0.44	0.67	0.01	0.00	1.55	1.32	100	20018	430
2.0 - 3.0	47.14	11.73	27.96	8.93	0.00	2.16	0.32	0.00	0.00	0.89	0.86	100	13166	176
3.0 - 4.0	46.17	8.06	28.12	13.45	0.00	0.45	1.83	0.09	0.00	1.17	0.66	100	10543	131
4.0 - 5.0	41.79	10.99	31.42	9.63	0.06	2.71	0.49	0.12	0.00	2.17	0.61	100	8852	182
5.0 - 7.5	39.14	7.28	37.36	13.29	0.12	0.33	0.10	0.10	0.07	0.83	1.40	100	11723	146
7.5 - 10.0	32.40	21.95	34.65	7.75	0.00	0.11	0.29	0.75	0.00	0.10	2.01	100	5660	58
10.0 - 20.0	32.46	7.57	41.69	3.35	1.88	3.18	0.32	0.06	1.55	1.89	6.05	100	9301	51
>20.0	47.35	4.84	19.04	22.68	0.00	4.40	0.85	0.84	0.00	0.00	0.00	100	2324	8
all sizes	44.43	9.95	29.53	10.96	0.22	1.25	0.65	0.11	0.16	1.18	1.55	100	92624	1596
estd. area operated (00 ha)	41154	9214	27355	10156	202	1159	603	103	152	1093	1433	92624	--	--
no. of sample holdings	989	291	468	234	11	37	139	18	7	51	69	1596	--	--
rabi														
<= 0.002	--	--	--	--	--	--	--	--	--	--	--	--	0	0
0.002 - 0.005	0.00	0.00	0.00	0.00	0.00	0.00	100.00	0.00	0.00	0.00	0.00	100	0	4
0.005 - 0.040	0.00	0.00	23.97	0.00	0.00	9.98	66.06	0.00	0.00	0.00	0.00	100	9	14
0.040 - 0.5	66.72	17.81	4.61	5.43	0.00	0.00	3.45	0.00	0.00	1.98	0.00	100	2005	118
0.5 - 1.0	69.85	22.88	2.95	3.10	0.14	0.00	0.09	0.44	0.00	0.55	0.00	100	6524	181
1.0 - 2.0	66.31	24.38	3.86	3.79	0.01	0.45	0.70	0.49	0.00	0.00	0.02	100	13761	334
2.0 - 3.0	60.94	26.56	2.74	7.76	0.00	1.33	0.19	0.00	0.00	0.30	0.19	100	10261	150
3.0 - 4.0	76.83	15.51	4.12	0.40	0.00	0.10	1.63	0.73	0.00	0.00	0.67	100	12383	118
4.0 - 5.0	68.91	23.35	2.47	3.73	0.04	0.45	0.40	0.10	0.00	0.26	0.29	100	8713	161
5.0 - 7.5	73.42	20.01	3.68	1.22	0.42	0.09	1.04	0.03	0.00	0.00	0.09	100	10477	135
7.5 - 10.0	60.60	30.89	1.30	6.35	0.00	0.30	0.50	0.06	0.00	0.00	0.00	100	10041	65
10.0 - 20.0	54.81	30.05	0.18	12.04	0.00	0.94	0.22	0.12	0.00	0.00	1.65	100	9374	51
>20.0	84.83	0.00	0.40	10.87	0.00	2.97	0.00	0.94	0.00	0.00	0.00	100	2094	7
all sizes	67.12	23.24	2.76	4.82	0.07	0.51	0.72	0.27	0.00	0.15	0.34	100	85641	1338
estd. area operated (00 ha)	57481	19900	2366	4125	57	440	615	235	0	129	294	85641	--	--
no. of sample holdings	1047	525	138	96	7	22	120	20	0	4	18	1338	--	--

Table 8R: Percentage distribution of net sown area by type of crop grown for each size class of operational holding, by State/UT and season

size class of operational holding (ha)	Maharashtra													rural	
	percentage of net sown area under														
	(1)	(2)	(3)	(4)	(5)	(6)	(7)	(8)	(9)	(10)	(11)	(12)	(13)		(14)
<=0.002	-	-	-	-	-	-	-	-	-	-	-	-	-	0	0
0.002 - 0.005	0.00	56.86	0.00	0.00	0.00	0.00	0.00	0.74	15.81	0.00	26.58	0.00	100	0	6
0.005 - 0.040	51.08	0.00	0.00	0.00	2.80	13.38	0.00	17.48	0.00	5.32	0.00	9.94	100	13	14
0.040 - 0.5	75.00	3.53	5.22	1.98	7.00	7.00	0.48	2.24	0.58	0.31	1.62	2.04	100	3381	216
0.5 - 1.0	65.55	4.01	7.47	7.59	5.93	5.93	0.16	1.04	0.27	0.08	7.06	0.82	100	9689	389
1.0 - 2.0	55.95	6.27	8.23	11.73	3.81	3.81	1.27	1.01	0.35	0.08	10.35	0.94	100	20264	469
2.0 - 3.0	48.89	7.48	6.41	15.29	4.09	4.09	1.08	0.37	0.47	0.44	14.72	0.78	100	22397	265
3.0 - 4.0	52.52	5.75	6.37	16.73	3.39	3.39	0.44	0.45	0.14	0.76	12.64	0.80	100	12225	208
4.0 - 5.0	36.63	5.55	13.63	20.98	3.96	3.96	1.94	0.32	1.81	0.81	13.52	0.86	100	13331	232
5.0 - 7.5	31.24	12.21	10.00	18.65	4.75	4.75	2.02	0.68	1.09	1.16	17.18	1.02	100	13713	164
7.5 - 10.0	35.74	7.86	9.70	19.64	7.16	7.16	3.03	0.12	3.67	2.23	10.35	0.49	100	5510	58
10.0 - 20.0	41.51	18.15	7.87	16.05	5.71	5.71	0.44	1.51	1.09	1.29	6.16	0.23	100	10206	55
>20.0	54.36	8.75	0.00	17.89	7.02	7.02	3.19	0.24	1.18	0.00	4.96	2.41	100	1751	8
all sizes	47.94	8.01	8.28	15.15	4.62	4.62	1.23	0.73	0.86	0.66	11.67	0.85	100	112481	2084
estd. area operated (00 ha)	53928	9011	9308	17038	5194	5194	1386	823	962	748	13122	960	112481	--	--
no. of sample holdings	1419	262	304	259	237	237	39	106	70	45	263	82	2084	--	--
rabi															
<=0.002	0.00	0.00	0.00	0.00	0.00	0.00	100.00	0.00	0.00	0.00	0.00	0.00	100	0	1
0.002 - 0.005	-	-	-	-	-	-	-	-	-	-	-	-	-	0	0
0.005 - 0.040	0.00	0.00	0.00	34.45	0.00	0.00	0.00	0.00	0.00	65.55	0.00	0.00	100	1	2
0.040 - 0.5	54.89	10.02	3.28	4.77	7.69	7.69	2.62	11.11	0.00	0.00	0.00	5.61	100	927	76
0.5 - 1.0	71.66	13.21	4.98	1.87	2.58	2.58	0.00	1.36	1.20	0.48	0.00	2.65	100	3287	142
1.0 - 2.0	62.29	17.80	3.81	3.07	3.63	3.63	0.37	4.99	0.96	0.85	0.45	1.78	100	8408	228
2.0 - 3.0	66.33	15.27	3.54	2.07	5.47	5.47	0.18	3.86	0.91	0.73	0.00	1.65	100	9925	147
3.0 - 4.0	58.07	16.22	2.74	15.35	1.55	1.55	0.01	2.58	1.19	1.06	0.09	1.15	100	5970	139
4.0 - 5.0	57.63	18.67	2.85	10.44	4.80	4.80	0.86	1.18	2.99	0.03	0.00	0.55	100	6119	143
5.0 - 7.5	71.66	14.11	4.11	3.59	2.91	2.91	0.33	1.79	0.63	0.55	0.00	0.33	100	6027	120
7.5 - 10.0	54.42	17.56	0.75	15.52	5.87	5.87	0.00	1.66	2.41	1.48	0.00	0.32	100	2949	51
10.0 - 20.0	51.89	11.45	4.90	8.20	10.47	10.47	0.71	6.60	0.81	3.75	0.81	0.41	100	5591	48
>20.0	62.03	3.65	0.00	0.00	28.75	28.75	0.00	0.46	0.46	0.00	0.00	4.66	100	906	6
all sizes	61.99	15.35	3.49	6.50	5.16	5.16	0.37	3.40	1.24	1.02	0.18	1.30	100	50110	1103
estd. area operated (00 ha)	31065	7692	1748	3257	2584	2584	186	1706	623	513	88	649	50110	--	--
no. of sample holdings	758	246	78	54	86	86	14	106	36	33	3	64	1103	--	--

Table 8R: Percentage distribution of net sown area by type of crop grown for each size class of operational holding, by State/UT and season

size class of operational holding (ha)	Manipur														rural
	percentage of net sown area under														
	(2)	(3)	(4)	(5)	(6)	(7)	(8)	(9)	(10)	(11)	(12)	(13)	(14)	(15)	
cereals	pulses	oil-seeds	mixed crop	sugar-cane	other crop	vegetables	orchards	plantation	fibre crop	fodder	all	estd. area operated (00 ha)	no. of sample holdings reporting area sown		
<= 0.002	-	-	-	-	-	-	-	-	-	-	-	-	0	0	
0.002 - 0.005	0.00	0.00	0.00	0.00	0.00	0.00	100.00	0.00	0.00	0.00	0.00	100	0	1	
0.005 - 0.040	20.81	0.00	0.00	1.10	0.00	0.00	78.09	0.00	0.00	0.00	0.00	100	1	15	
0.040 - 0.5	84.65	0.00	0.00	1.46	0.00	0.00	13.35	0.00	0.54	0.00	0.00	100	227	389	
0.5 - 1.0	90.61	0.48	0.00	1.21	0.00	1.13	6.32	0.20	0.05	0.00	0.00	100	550	196	
1.0 - 2.0	88.91	0.00	0.00	1.03	0.00	2.60	7.17	0.04	0.25	0.00	0.00	100	419	198	
2.0 - 3.0	95.37	0.00	0.00	0.90	0.00	0.00	3.59	0.00	0.15	0.00	0.00	100	90	19	
3.0 - 4.0	90.45	0.00	0.00	0.00	0.00	0.00	9.55	0.00	0.00	0.00	0.00	100	5	3	
4.0 - 5.0	99.50	0.00	0.00	0.00	0.00	0.00	0.50	0.00	0.00	0.00	0.00	100	19	1	
5.0 - 7.5	100.00	0.00	0.00	0.00	0.00	0.00	0.00	0.00	0.00	0.00	0.00	100	1	1	
7.5 - 10.0	-	-	-	-	-	-	-	-	-	-	-	-	0	0	
10.0 - 20.0	-	-	-	-	-	-	-	-	-	-	-	-	0	0	
>20.0	-	-	-	-	-	-	-	-	-	-	-	-	0	0	
all sizes	89.45	0.20	0.00	1.15	0.00	1.30	7.59	0.10	0.20	0.00	0.00	100	1311	823	
estd. area operated (00 ha)	1173	3	0	15	0	17	99	1	3	0	0	1311	--	--	
no. of sample holdings	709	3	0	50	0	12	474	2	5	0	0	823	--	--	
rabi															
<= 0.002	0.00	0.00	0.00	0.00	0.00	0.00	100.00	0.00	0.00	0.00	0.00	100	0	1	
0.002 - 0.005	0.00	0.00	0.00	0.00	0.00	0.00	100.00	0.00	0.00	0.00	0.00	100	0	12	
0.005 - 0.040	0.17	0.00	0.00	2.87	0.00	0.97	95.99	0.00	0.00	0.00	0.00	100	3	79	
0.040 - 0.5	46.48	0.41	0.02	8.14	0.00	1.60	42.42	0.00	0.92	0.00	0.00	100	112	317	
0.5 - 1.0	68.81	0.00	0.13	5.73	0.00	0.00	24.31	0.81	0.19	0.00	0.00	100	134	102	
1.0 - 2.0	49.27	2.98	2.68	3.95	0.00	0.47	39.76	0.00	0.90	0.00	0.00	100	115	134	
2.0 - 3.0	65.91	0.00	0.00	7.44	0.00	0.00	25.49	0.00	1.16	0.00	0.00	100	11	12	
3.0 - 4.0	-	-	-	-	-	-	-	-	-	-	-	-	0	0	
4.0 - 5.0	0.00	0.00	0.00	0.00	0.00	0.00	100.00	0.00	0.00	0.00	0.00	100	0	1	
5.0 - 7.5	-	-	-	-	-	-	-	-	-	-	-	-	0	0	
7.5 - 10.0	-	-	-	-	-	-	-	-	-	-	-	-	0	0	
10.0 - 20.0	-	-	-	-	-	-	-	-	-	-	-	-	0	0	
>20.0	-	-	-	-	-	-	-	-	-	-	-	-	0	0	
all sizes	55.54	1.04	0.87	5.94	0.00	0.63	35.04	0.29	0.65	0.00	0.00	100	376	658	
estd. area operated (00 ha)	209	4	3	22	0	2	132	1	2	0	0	376	--	--	
no. of sample holdings	129	6	5	64	1	13	522	1	4	0	0	658	--	--	

Table 8R: Percentage distribution of net sown area by type of crop grown for each size class of operational holding, by State/UT and season

size class of operational holding (ha)	Meghalaya													no. of sample holdings reporting area sown (15)
	percentage of net sown area under													
	cereals (2)	pulses (3)	oil-seeds (4)	mixed crop (5)	sugar-cane (6)	other crop (7)	vegetables (8)	orchards (9)	plantation (10)	fibre crop (11)	fodder (12)	all (13)	estd. area operated (00 ha) (14)	
<= 0.002	-	-	-	-	-	-	-	-	-	-	-	-	0	0
0.002 - 0.005	-	-	-	-	-	-	-	-	-	-	-	-	0	0
0.005 - 0.040	0.00	0.00	0.00	0.00	0.00	0.00	100.00	0.00	0.00	0.00	0.00	100	0	6
0.040 - 0.5	45.10	0.00	0.00	0.46	0.00	5.95	28.10	3.52	16.88	0.00	0.00	100	163	138
0.5 - 1.0	55.88	0.78	0.00	0.13	0.00	3.19	17.58	2.53	19.92	0.00	0.00	100	569	183
1.0 - 2.0	46.51	0.50	0.00	0.23	0.00	2.54	9.52	2.69	38.01	0.00	0.00	100	735	152
2.0 - 3.0	30.65	0.11	0.00	2.63	0.00	14.32	9.70	6.24	36.34	0.00	0.00	100	246	30
3.0 - 4.0	31.10	0.00	0.00	3.79	0.00	13.90	7.66	0.00	43.55	0.00	0.00	100	236	19
4.0 - 5.0	12.77	0.00	0.00	0.00	0.00	24.44	4.41	2.70	55.68	0.00	0.00	100	107	10
5.0 - 7.5	12.23	0.00	0.00	0.00	0.00	0.00	1.16	2.78	83.83	0.00	0.00	100	255	8
7.5 - 10.0	-	-	-	-	-	-	-	-	-	-	-	-	0	0
10.0 - 20.0	-	-	-	-	-	-	-	-	-	-	-	-	0	0
>20.0	-	-	-	-	-	-	-	-	-	-	-	-	0	0
all sizes	40.12	0.36	0.00	0.81	0.00	6.09	11.50	2.82	38.30	0.00	0.00	100	2311	546
estd. area operated (00 ha)	927	8	0	19	0	141	266	65	885	0	0	2311	--	--
no. of sample holdings	332	8	0	12	0	46	286	55	201	0	0	546	--	--
rabi														
<= 0.002	-	-	-	-	-	-	-	-	-	-	-	-	0	0
0.002 - 0.005	-	-	-	-	-	-	-	-	-	-	-	-	0	0
0.005 - 0.040	0.00	0.00	0.00	0.00	0.00	0.00	29.34	70.66	0.00	0.00	0.00	100	0	6
0.040 - 0.5	24.29	1.23	0.00	0.34	0.00	2.59	49.11	3.81	18.64	0.00	0.00	100	137	135
0.5 - 1.0	21.11	1.02	0.00	1.79	0.00	0.84	45.46	2.53	27.25	0.00	0.00	100	429	184
1.0 - 2.0	17.20	0.55	0.18	0.43	0.00	1.02	32.97	3.54	44.10	0.00	0.00	100	561	146
2.0 - 3.0	22.87	0.10	0.00	0.00	0.00	1.01	18.60	6.15	51.25	0.00	0.00	100	252	36
3.0 - 4.0	36.64	0.00	0.00	0.00	0.00	0.88	19.13	0.00	43.35	0.00	0.00	100	198	18
4.0 - 5.0	47.49	0.00	0.00	0.00	0.00	1.49	35.68	0.00	15.34	0.00	0.00	100	60	10
5.0 - 7.5	5.19	0.00	0.00	0.00	0.00	0.00	0.66	2.16	91.98	0.00	0.00	100	327	8
7.5 - 10.0	-	-	-	-	-	-	-	-	-	-	-	-	0	0
10.0 - 20.0	-	-	-	-	-	-	-	-	-	-	-	-	0	0
>20.0	-	-	-	-	-	-	-	-	-	-	-	-	0	0
all sizes	20.16	0.48	0.05	0.54	0.00	0.92	28.29	2.99	46.57	0.00	0.00	100	1965	543
estd. area operated (00 ha)	396	9	1	11	0	18	556	59	915	0	0	1965	--	--
no. of sample holdings	152	7	1	12	0	13	396	49	194	0	0	543	--	--

Table 8R: Percentage distribution of net sown area by type of crop grown for each size class of operational holding, by State/UT and season

size class of operational holding (ha)	Mizoram														rural
	percentage of net sown area under														
	(2)	(3)	(4)	(5)	(6)	(7)	(8)	(9)	(10)	(11)	(12)	(13)	(14)	(15)	
cereals	pulses	oil-seeds	mixed crop	sugar-cane	other crop	vegetables	orchards	plantation	fibre crop	fodder	all	estd. area operated (00 ha)	no. of sample holdings reporting area sown		
<= 0.002	-	-	-	-	-	-	-	-	-	-	-	-	0	0	
0.002 - 0.005	0.00	0.00	0.00	0.00	0.00	0.00	34.82	65.18	0.00	0.00	0.00	100	0	7	
0.005 - 0.040	0.00	0.00	0.00	85.17	0.00	0.00	0.00	14.83	0.00	0.00	0.00	100	0	5	
0.040 - 0.5	27.68	0.00	0.00	55.29	4.74	3.66	6.69	0.48	1.44	0.00	0.00	100	72	118	
0.5 - 1.0	59.06	0.97	0.00	31.72	0.23	1.85	4.34	0.98	0.86	0.00	0.00	100	207	126	
1.0 - 2.0	67.14	0.00	0.00	21.84	1.26	0.80	1.33	2.21	5.42	0.00	0.00	100	289	125	
2.0 - 3.0	69.40	0.00	0.00	17.46	0.00	0.00	0.05	3.08	10.02	0.00	0.00	100	210	25	
3.0 - 4.0	88.80	0.00	0.00	0.00	0.00	0.00	0.01	0.53	10.66	0.00	0.00	100	54	4	
4.0 - 5.0	-	-	-	-	-	-	-	-	-	-	-	-	0	0	
5.0 - 7.5	-	-	-	-	-	-	-	-	-	-	-	-	0	0	
7.5 - 10.0	0.00	0.00	0.00	0.00	0.00	0.00	0.00	0.00	100.00	0.00	0.00	100	23	1	
10.0 - 20.0	-	-	-	-	-	-	-	-	-	-	-	-	0	0	
>20.0	0.00	0.00	0.00	0.00	0.00	0.00	0.00	28.97	71.03	0.00	0.00	100	123	1	
all sizes	54.16	0.21	0.00	20.98	0.77	0.90	1.81	5.24	15.94	0.00	0.00	100	978	412	
estd. area operated (00 ha)	530	2	0	205	8	9	18	51	156	0	0	978	--	--	
no. of sample holdings	212	1	0	153	5	3	49	24	25	0	0	412	--	--	
rabi															
<= 0.002	-	-	-	-	-	-	-	-	-	-	-	-	0	0	
0.002 - 0.005	6.05	0.00	0.00	0.00	0.00	0.00	42.79	51.15	0.00	0.00	0.00	100	0	10	
0.005 - 0.040	19.69	0.00	0.00	40.94	0.00	0.00	23.78	15.59	0.00	0.00	0.00	100	0	7	
0.040 - 0.5	29.42	0.00	0.00	54.27	5.27	0.00	9.73	0.57	0.74	0.00	0.00	100	64	104	
0.5 - 1.0	60.57	0.00	0.00	30.64	0.27	0.00	6.36	1.15	1.01	0.00	0.00	100	175	115	
1.0 - 2.0	71.87	0.00	0.00	15.60	1.38	0.00	2.35	2.71	6.09	0.00	0.00	100	263	110	
2.0 - 3.0	67.13	0.00	0.00	21.37	0.00	0.00	1.81	2.96	6.73	0.00	0.00	100	222	27	
3.0 - 4.0	65.93	0.00	0.00	0.00	0.00	0.00	8.34	4.49	21.24	0.00	0.00	100	68	6	
4.0 - 5.0	-	-	-	-	-	-	-	-	-	-	-	-	0	0	
5.0 - 7.5	-	-	-	-	-	-	-	-	-	-	-	-	0	0	
7.5 - 10.0	26.08	0.00	0.00	0.00	0.00	0.00	0.00	0.00	73.92	0.00	0.00	100	31	1	
10.0 - 20.0	-	-	-	-	-	-	-	-	-	-	-	-	0	0	
>20.0	0.00	0.00	0.00	0.00	0.00	0.00	0.00	28.97	71.03	0.00	0.00	100	123	1	
all sizes	54.48	0.00	0.00	18.70	0.79	0.00	3.52	5.80	16.71	0.00	0.00	100	947	381	
estd. area operated (00 ha)	516	0	0	177	8	0	33	55	158	0	0	947	--	--	
no. of sample holdings	217	0	0	116	5	0	58	27	20	0	0	381	--	--	

Table 8R: Percentage distribution of net sown area by type of crop grown for each size class of operational holding, by State/UT and season

size class of operational holding (ha)	Nagaland														rural
	percentage of net sown area under														
	(1)	(2)	(3)	(4)	(5)	(6)	(7)	(8)	(9)	(10)	(11)	(12)	(13)	(14)	
<= 0.002	-	-	-	-	-	-	-	-	-	-	-	-	-	0	0
0.002 - 0.005	0.00	0.00	0.00	0.00	0.00	0.00	100.00	0.00	0.00	0.00	0.00	0.00	100	0	6
0.005 - 0.040	0.00	0.00	0.00	0.00	0.00	0.00	100.00	0.00	0.00	0.00	0.00	0.00	100	0	2
0.040 - 0.5	77.23	0.53	0.00	0.00	3.64	0.00	4.52	2.56	11.53	0.00	0.00	0.00	100	43	68
0.5 - 1.0	70.86	0.00	0.00	0.00	3.34	0.00	5.46	1.54	18.79	0.00	0.00	0.00	100	162	113
1.0 - 2.0	58.62	3.75	0.00	0.00	9.70	0.00	4.39	2.52	21.01	0.00	0.00	0.00	100	248	98
2.0 - 3.0	67.36	0.00	0.00	0.00	8.91	0.00	11.88	0.00	11.85	0.00	0.00	0.00	100	81	15
3.0 - 4.0	77.34	0.00	0.00	0.00	0.00	0.00	6.46	0.00	16.20	0.00	0.00	0.00	100	62	6
4.0 - 5.0	-	-	-	-	-	-	-	-	-	-	-	-	-	0	0
5.0 - 7.5	-	-	-	-	-	-	-	-	-	-	-	-	-	0	0
7.5 - 10.0	-	-	-	-	-	-	-	-	-	-	-	-	-	0	0
10.0 - 20.0	-	-	-	-	-	-	-	-	-	-	-	-	-	0	0
>20.0	-	-	-	-	-	-	-	-	-	-	-	-	-	0	0
all sizes	66.43	1.60	0.00	0.00	6.41	0.00	5.93	1.65	17.98	0.00	0.00	0.00	100	596	308
estd. area operated (00 ha)	396	10	0	0	38	0	35	10	107	0	0	0	596	--	--
no. of sample holdings	281	4	0	0	39	0	147	7	83	0	0	0	308	--	--
rabi															
<= 0.002	-	-	-	-	-	-	-	-	-	-	-	-	-	0	0
0.002 - 0.005	0.00	0.00	0.00	0.00	0.00	0.00	100.00	0.00	0.00	0.00	0.00	0.00	100	0	8
0.005 - 0.040	0.00	0.00	0.00	0.00	0.00	0.00	100.00	0.00	0.00	0.00	0.00	0.00	100	0	1
0.040 - 0.5	75.14	0.00	0.00	0.00	3.73	0.00	12.41	1.21	7.51	0.00	0.00	0.00	100	42	70
0.5 - 1.0	63.90	0.00	0.00	0.00	3.42	0.00	19.06	0.40	13.23	0.00	0.00	0.00	100	158	113
1.0 - 2.0	57.81	0.00	0.00	0.00	8.56	0.00	11.87	2.51	18.85	0.00	0.35	0.00	100	249	101
2.0 - 3.0	61.73	0.00	0.00	0.00	8.61	0.00	20.25	0.00	9.41	0.00	0.00	0.00	100	83	16
3.0 - 4.0	82.16	0.00	0.00	0.00	0.00	0.00	9.39	0.00	8.44	0.00	0.00	0.00	100	64	7
4.0 - 5.0	-	-	-	-	-	-	-	-	-	-	-	-	-	0	0
5.0 - 7.5	-	-	-	-	-	-	-	-	-	-	-	-	-	0	0
7.5 - 10.0	-	-	-	-	-	-	-	-	-	-	-	-	-	0	0
10.0 - 20.0	-	-	-	-	-	-	-	-	-	-	-	-	-	0	0
>20.0	-	-	-	-	-	-	-	-	-	-	-	-	-	0	0
all sizes	63.80	0.00	0.00	0.00	5.95	0.00	14.72	1.24	14.13	0.00	0.14	0.00	100	597	316
estd. area operated (00 ha)	381	0	0	0	35	0	88	7	84	0	1	0	597	--	--
no. of sample holdings	238	0	0	0	37	0	187	5	57	0	1	0	316	--	--

Table 8R: Percentage distribution of net sown area by type of crop grown for each size class of operational holding, by State/UT and season

size class of operational holding (ha)	Orissa														rural
	percentage of net sown area under														
	(1)	(2)	(3)	(4)	(5)	(6)	(7)	(8)	(9)	(10)	(11)	(12)	(13)	(14)	
	cereals	pulses	oil-seeds	mixed crop	sugar-cane	other crop	vegetables	orchards	plantation	fibre crop	fodder	all	estd. area operated (00 ha)	no. of sample holdings reporting area sown	
<=0.002	100.00	0.00	0.00	0.00	0.00	0.00	0.00	0.00	0.00	0.00	0.00	100	0	1	
0.002 - 0.005	100.00	0.00	0.00	0.00	0.00	0.00	0.00	0.00	0.00	0.00	0.00	100	0	1	
0.005 - 0.040	68.22	0.23	0.00	1.67	0.00	6.13	23.76	0.00	0.00	0.00	0.00	100	11	17	
0.040 - 0.5	95.98	1.40	0.03	0.01	0.02	0.38	1.77	0.04	0.16	0.00	0.20	100	5728	488	
0.5 - 1.0	96.86	1.48	0.00	0.00	0.00	0.42	0.94	0.00	0.12	0.18	0.00	100	8122	266	
1.0 - 2.0	95.40	3.11	0.01	0.07	0.03	0.46	0.48	0.10	0.31	0.03	0.00	100	9275	331	
2.0 - 3.0	97.53	0.96	1.00	0.00	0.00	0.10	0.37	0.02	0.02	0.00	0.00	100	4301	129	
3.0 - 4.0	86.13	3.71	0.00	0.00	0.04	1.44	0.33	8.34	0.00	0.00	0.00	100	1860	36	
4.0 - 5.0	100.00	0.00	0.00	0.00	0.00	0.00	0.00	0.00	0.00	0.00	0.00	100	910	10	
5.0 - 7.5	91.61	4.88	0.00	0.00	0.00	0.00	0.44	1.89	0.00	1.17	0.00	100	1827	12	
7.5 - 10.0	100.00	0.00	0.00	0.00	0.00	0.00	0.00	0.00	0.00	0.00	0.00	100	116	1	
10.0 - 20.0	91.19	0.00	0.00	0.00	0.00	0.00	0.26	6.96	1.60	0.00	0.00	100	314	1	
>20.0	-	-	-	-	-	-	-	-	-	-	-	-	0	0	
all sizes	95.50	2.12	0.14	0.02	0.02	0.40	0.79	0.69	0.17	0.12	0.04	100	32463	1293	
estd. area operated (00 ha)	31003	688	46	7	5	131	256	224	54	39	12	32463	--	--	
no. of sample holdings	1262	61	4	7	6	50	153	14	14	4	1	1293	--	--	
rabi															
<=0.002	-	-	-	-	-	-	-	-	-	-	-	-	0	0	
0.002 - 0.005	100.00	0.00	0.00	0.00	0.00	0.00	0.00	0.00	0.00	0.00	0.00	100	0	1	
0.005 - 0.040	0.00	0.00	0.00	0.00	0.00	2.40	97.60	0.00	0.00	0.00	0.00	100	3	6	
0.040 - 0.5	32.97	52.17	4.06	0.06	1.16	0.71	7.75	0.15	0.65	0.30	0.00	100	1310	144	
0.5 - 1.0	29.93	42.93	11.64	0.00	1.29	2.65	10.81	0.10	0.64	0.00	0.00	100	1477	92	
1.0 - 2.0	37.24	48.86	6.71	0.00	0.19	0.18	5.06	0.82	0.95	0.00	0.00	100	1978	137	
2.0 - 3.0	49.80	38.13	3.71	0.00	0.00	0.02	4.88	3.36	0.10	0.00	0.00	100	801	59	
3.0 - 4.0	34.18	11.51	0.00	0.00	0.67	0.01	0.06	53.57	0.00	0.00	0.00	100	290	12	
4.0 - 5.0	28.27	71.73	0.00	0.00	0.00	0.00	0.00	0.00	0.00	0.00	0.00	100	244	3	
5.0 - 7.5	88.78	3.27	0.00	0.00	2.06	0.00	3.81	0.00	2.08	0.00	0.00	100	535	6	
7.5 - 10.0	100.00	0.00	0.00	0.00	0.00	0.00	0.00	0.00	0.00	0.00	0.00	100	116	1	
10.0 - 20.0	0.00	0.00	0.00	0.00	0.00	0.00	19.03	65.86	15.11	0.00	0.00	100	33	1	
>20.0	-	-	-	-	-	-	-	-	-	-	-	-	0	0	
all sizes	40.80	41.48	5.71	0.01	0.75	0.77	6.34	3.29	0.79	0.06	0.00	100	6788	462	
estd. area operated (00 ha)	2769	2816	388	1	51	52	430	224	54	4	0	6788	--	--	
no. of sample holdings	126	217	23	2	9	18	137	17	13	1	0	462	--	--	

Table 8R: Percentage distribution of net sown area by type of crop grown for each size class of operational holding, by State/UT and season

size class of operational holding (ha)	Punjab														rural
	percentage of net sown area under														
	(2)	(3)	(4)	(5)	(6)	(7)	(8)	(9)	(10)	(11)	(12)	(13)	(14)	(15)	
<= 0.002	-	-	-	-	-	-	-	-	-	-	-	-	-	0	0
0.002 - 0.005	-	-	-	-	-	-	-	-	-	-	-	-	-	0	0
0.005 - 0.040	0.00	47.81	0.00	0.00	0.00	0.00	6.69	0.00	0.00	0.00	11.51	33.99	100	2	6
0.040 - 0.5	65.20	0.00	0.00	0.86	0.00	0.00	0.51	0.00	1.62	1.84	29.98	100	439	65	65
0.5 - 1.0	73.79	0.00	1.27	0.00	0.93	0.00	0.00	0.00	0.00	11.12	12.88	100	1199	55	55
1.0 - 2.0	82.01	1.06	0.00	0.09	0.00	0.00	1.20	0.58	0.00	9.26	5.80	100	3009	93	93
2.0 - 3.0	78.90	0.00	0.00	0.00	0.75	0.37	0.01	0.00	0.00	9.39	10.59	100	4530	113	113
3.0 - 4.0	83.81	1.04	0.00	1.14	2.41	0.00	0.58	0.07	0.00	5.89	5.06	100	2234	57	57
4.0 - 5.0	79.29	0.28	0.00	0.34	0.02	0.00	0.07	0.00	0.00	16.53	3.47	100	2529	50	50
5.0 - 7.5	79.88	0.29	0.00	0.07	0.57	0.00	1.23	0.00	0.09	14.37	3.49	100	3607	48	48
7.5 - 10.0	91.92	0.00	0.34	0.61	0.87	0.33	0.00	0.00	0.00	1.19	4.75	100	3283	34	34
10.0 - 20.0	73.53	0.00	0.00	0.20	5.95	0.43	0.00	0.00	1.57	16.06	2.27	100	3758	26	26
>20.0	47.71	0.00	0.00	0.00	0.00	0.00	0.00	0.00	0.00	51.72	0.57	100	1051	3	3
all sizes	78.99	0.29	0.10	0.28	1.45	0.17	0.38	0.07	0.27	12.09	5.91	100	25640	550	550
estd. area operated (00 ha)	20254	73	26	71	372	43	98	19	69	3099	1515	25640	--	--	--
no. of sample holdings	470	7	2	7	13	4	10	2	3	51	167	550	--	--	--
rabi															
<= 0.002	-	-	-	-	-	-	-	-	-	-	-	-	-	0	0
0.002 - 0.005	-	-	-	-	-	-	-	-	-	-	-	-	-	0	0
0.005 - 0.040	0.00	0.00	0.00	0.00	0.00	0.00	23.89	0.00	0.00	0.00	0.00	76.11	100	0	3
0.040 - 0.5	69.06	5.01	0.00	0.00	0.00	0.00	0.50	0.00	1.60	0.00	23.83	100	443	67	67
0.5 - 1.0	83.83	0.00	1.13	0.00	0.00	0.00	0.00	0.00	0.00	1.03	14.01	100	1349	57	57
1.0 - 2.0	86.92	1.08	0.00	0.10	0.00	0.00	1.22	0.59	0.00	3.61	6.48	100	2939	92	92
2.0 - 3.0	86.39	0.00	0.01	0.00	0.76	0.37	0.07	0.00	0.00	3.67	8.73	100	4447	112	112
3.0 - 4.0	90.71	0.00	0.00	1.11	0.59	0.00	0.67	0.12	0.00	0.65	6.15	100	2294	56	56
4.0 - 5.0	89.39	0.00	0.75	0.00	0.02	0.00	0.06	0.00	0.00	6.68	3.11	100	2786	51	51
5.0 - 7.5	95.82	1.00	0.00	0.00	0.00	0.00	0.91	0.00	0.09	0.09	2.08	100	3581	49	49
7.5 - 10.0	92.89	0.85	0.03	0.63	0.91	0.00	0.00	0.00	0.00	0.00	4.69	100	3159	32	32
10.0 - 20.0	96.76	0.00	0.00	0.17	0.00	0.75	0.13	0.00	0.00	0.00	2.19	100	4310	29	29
>20.0	99.43	0.00	0.00	0.00	0.00	0.00	0.00	0.00	0.00	0.00	0.57	100	1037	2	2
all sizes	90.99	0.44	0.14	0.21	0.29	0.18	0.37	0.08	0.04	1.85	5.41	100	26346	550	550
estd. area operated (00 ha)	23973	117	37	56	76	49	97	20	10	488	1424	26346	--	--	--
no. of sample holdings	503	5	4	4	6	2	12	2	2	19	163	550	--	--	--

Table 8R: Percentage distribution of net sown area by type of crop grown for each size class of operational holding, by State/UT and season

size class of operational holding (ha)	Rajasthan														rural
	percentage of net sown area under														
	(2)	(3)	(4)	(5)	(6)	(7)	(8)	(9)	(10)	(11)	(12)	(13)	(14)	(15)	
	cereals	pulses	oil-seeds	mixed crop	sugar-cane	other crop	vegetables	orchards	plantation	fibre crop	fodder	all	estd. area operated (00 ha)	no. of sample holdings reporting area sown	
<= 0.002	-	-	-	-	-	-	-	-	-	-	-	-	0	0	
0.002 - 0.005	-	-	-	-	-	-	-	-	-	-	-	-	0	0	
0.005 - 0.040	-	-	-	-	-	-	-	-	-	-	-	-	0	0	
0.040 - 0.5	88.05	0.91	3.58	2.55	0.00	0.10	0.40	1.51	0.00	0.38	2.53	100	3162	206	
0.5 - 1.0	80.14	0.81	4.36	3.28	0.00	1.34	1.17	0.00	0.29	3.39	5.22	100	8477	301	
1.0 - 2.0	83.04	1.77	5.08	4.50	0.00	0.17	0.58	0.51	0.56	0.42	3.36	100	12752	456	
2.0 - 3.0	75.82	2.50	2.92	5.09	0.00	0.86	0.16	0.00	0.92	5.28	6.45	100	11901	181	
3.0 - 4.0	75.00	4.87	8.05	1.68	0.00	0.00	0.21	0.05	0.00	3.13	7.00	100	10092	116	
4.0 - 5.0	73.05	6.31	7.09	4.71	0.00	0.35	0.00	0.00	0.25	5.46	2.78	100	7829	152	
5.0 - 7.5	73.28	3.30	2.55	7.13	0.00	1.00	0.14	0.00	1.53	2.85	8.21	100	18662	187	
7.5 - 10.0	53.10	16.61	7.35	8.25	0.00	2.90	0.12	0.74	0.50	5.41	5.01	100	5952	63	
10.0 - 20.0	67.71	2.22	1.90	21.74	0.00	0.40	0.04	0.00	0.67	0.81	4.53	100	25219	62	
>20.0	75.15	0.00	2.98	0.00	0.00	0.00	0.08	0.00	0.00	16.35	5.45	100	8005	14	
all sizes	73.54	3.36	3.99	8.37	0.00	0.65	0.25	0.15	0.63	3.65	5.40	100	112050	1738	
estd. area operated (00 ha)	82406	3770	4475	9380	0	729	277	163	709	4090	6052	112050	--	--	
no. of sample holdings	1464	114	172	105	0	37	30	9	13	83	179	1738	--	--	
	rabi														
<= 0.002	-	-	-	-	-	-	-	-	-	-	-	-	0	0	
0.002 - 0.005	-	-	-	-	-	-	-	-	-	-	-	-	0	0	
0.005 - 0.040	100.00	0.00	0.00	0.00	0.00	0.00	0.00	0.00	0.00	0.00	0.00	100	0	1	
0.040 - 0.5	82.79	1.56	8.84	2.96	0.00	0.00	0.00	3.86	0.00	0.00	0.00	100	727	73	
0.5 - 1.0	74.74	2.63	13.23	1.53	0.00	3.11	1.79	0.00	0.83	0.00	2.14	100	3010	134	
1.0 - 2.0	72.73	4.51	18.04	2.23	0.00	0.40	0.00	0.04	1.78	0.00	0.27	100	4178	199	
2.0 - 3.0	60.51	5.38	23.01	2.24	0.00	0.96	0.58	0.00	2.07	1.93	3.34	100	4950	90	
3.0 - 4.0	60.29	6.31	14.73	7.31	0.00	1.54	2.21	0.00	0.58	0.00	7.03	100	3433	50	
4.0 - 5.0	62.88	1.13	30.92	0.15	0.00	1.03	0.14	0.00	0.68	0.00	3.07	100	2815	72	
5.0 - 7.5	54.79	0.76	27.02	9.08	0.00	1.60	0.08	0.00	3.72	0.00	2.95	100	6909	105	
7.5 - 10.0	34.16	3.95	15.91	9.88	0.00	25.61	0.90	0.00	0.19	0.00	9.39	100	2659	34	
10.0 - 20.0	32.19	9.21	31.57	23.63	0.00	0.30	0.00	0.00	0.00	0.00	3.10	100	6236	29	
>20.0	42.17	1.87	53.84	0.00	0.00	0.00	0.00	0.00	0.00	1.18	0.95	100	4896	10	
all sizes	53.98	4.06	26.69	7.26	0.00	2.64	0.48	0.07	1.26	0.38	3.17	100	39813	797	
estd. area operated (00 ha)	21491	1617	10626	2890	0	1050	192	30	503	153	1262	39813	--	--	
no. of sample holdings	671	63	247	34	0	28	16	3	10	2	41	797	--	--	

Table 8R: Percentage distribution of net sown area by type of crop grown for each size class of operational holding, by State/UT and season

size class of operational holding (ha)	Sikkim														no. of sample holdings reporting area sown	
	percentage of net sown area under															
	(1)	(2)	(3)	(4)	(5)	(6)	(7)	(8)	(9)	(10)	(11)	(12)	(13)	(14)		(15)
		cereals	pulses	oil-seeds	mixed crop	sugar-cane	other crop	vegetables	orchards	plantation	fibre crop	fodder	all	estd. area operated (00 ha)		
<= 0.002																
0.002 - 0.005	0.00	0.00	0.00	0.00	0.00	0.00	0.00	100.00	0.00	0.00	0.00	0.00	0.00	0.00	0	0
0.005 - 0.040	40.22	0.00	0.00	43.38	0.00	0.00	0.00	16.41	0.00	0.00	0.00	0.00	0.00	0.00	0	2
0.040 - 0.5	68.28	0.14	0.00	18.18	0.00	0.00	0.00	6.87	0.00	6.53	0.00	0.00	0.00	0.00	0	6
0.5 - 1.0	80.82	1.13	0.00	7.20	0.00	0.00	2.31	0.96	0.03	7.31	0.00	0.23	0.00	0.00	60	99
1.0 - 2.0	74.01	1.15	0.00	3.47	0.00	0.00	0.92	3.46	0.14	15.42	0.00	1.43	0.00	0.00	143	137
2.0 - 3.0	73.45	1.26	0.45	7.27	0.00	0.00	2.90	0.63	2.13	11.10	0.00	0.82	0.00	0.00	113	96
3.0 - 4.0	71.50	0.00	0.00	6.38	0.00	0.00	9.19	0.83	0.00	12.09	0.00	0.00	0.00	0.00	29	44
4.0 - 5.0	52.46	0.00	0.00	0.00	0.00	0.00	0.00	0.00	0.00	47.54	0.00	0.00	0.00	0.00	10	11
5.0 - 7.5	60.22	0.29	0.00	2.82	0.00	0.00	0.00	0.20	0.00	36.47	0.00	0.00	0.00	0.00	2	2
7.5 - 10.0	-	-	-	-	-	-	-	-	-	-	-	-	-	-	18	6
10.0 - 20.0	-	-	-	-	-	-	-	-	-	-	-	-	-	-	0	0
>20.0	-	-	-	-	-	-	-	-	-	-	-	-	-	-	0	0
all sizes	74.74	0.91	0.03	7.59	0.00	1.62	2.60	2.60	0.22	11.71	0.00	0.58	100	377	403	403
estd. area operated (00 ha)	282	3	0	29	0	6	10	10	1	44	0	2	377	--	--	--
no. of sample holdings	335	12	1	74	0	14	88	88	4	69	0	13	403	--	--	--
rabi																
<= 0.002																
0.002 - 0.005	0.00	87.83	0.00	0.00	0.00	0.00	0.00	12.17	0.00	0.00	0.00	0.00	0.00	0.00	0	0
0.005 - 0.040	10.11	0.00	0.00	0.00	0.00	0.00	0.00	89.89	0.00	0.00	0.00	0.00	0.00	0.00	0	3
0.040 - 0.5	46.58	2.63	0.00	17.84	0.00	0.00	0.00	28.06	0.00	4.89	0.00	0.00	0.00	0.00	0	6
0.5 - 1.0	49.09	2.62	1.07	20.53	0.00	0.78	20.41	0.00	0.00	5.44	0.00	0.07	0.00	0.00	52	94
1.0 - 2.0	61.72	1.25	0.00	8.46	0.00	0.00	17.17	0.00	0.00	10.02	0.00	1.38	0.00	0.00	100	129
2.0 - 3.0	42.71	0.00	2.85	28.76	0.00	0.00	11.70	0.00	0.00	11.86	0.00	2.11	0.00	0.00	81	92
3.0 - 4.0	29.98	2.05	0.00	16.66	0.00	0.00	29.94	0.00	0.00	20.40	0.00	0.97	0.00	0.00	18	41
4.0 - 5.0	0.00	0.00	0.00	0.00	0.00	0.00	13.05	0.00	0.00	86.95	0.00	0.00	0.00	0.00	6	10
5.0 - 7.5	97.57	0.00	0.00	2.36	0.00	0.00	0.07	0.00	0.00	0.00	0.00	0.00	0.00	0.00	1	2
7.5 - 10.0	-	-	-	-	-	-	-	-	-	-	-	-	-	-	11	5
10.0 - 20.0	-	-	-	-	-	-	-	-	-	-	-	-	-	-	0	0
>20.0	-	-	-	-	-	-	-	-	-	-	-	-	-	-	0	0
all sizes	53.31	1.91	0.59	15.98	0.00	0.29	19.69	0.00	0.00	7.63	0.00	0.60	100	269	382	382
estd. area operated (00 ha)	144	5	2	43	0	1	53	0	21	21	0	2	269	--	--	--
no. of sample holdings	170	12	5	91	0	1	232	0	35	35	0	16	382	--	--	--

Table 8R: Percentage distribution of net sown area by type of crop grown for each size class of operational holding, by State/UT and season

size class of operational holding (ha)	Tamil Nadu													rural
	percentage of net sown area under													
	(2)	(3)	(4)	(5)	(6)	(7)	(8)	(9)	(10)	(11)	(12)	(13)	(14)	
<= 0.002	-	-	-	-	-	-	-	-	-	-	-	-	0	0
0.002 - 0.005	0.00	0.00	0.00	0.00	0.00	63.16	0.00	36.84	0.00	0.00	0.00	100	0	3
0.005 - 0.040	18.52	5.35	0.15	0.50	0.82	46.48	7.26	0.40	13.45	0.00	7.06	100	14	34
0.040 - 0.5	59.19	3.08	8.74	3.12	4.71	7.02	3.25	2.52	6.97	0.45	0.94	100	4164	398
0.5 - 1.0	64.58	2.66	8.89	1.24	3.52	6.62	2.29	2.08	3.95	0.22	3.94	100	5595	291
1.0 - 2.0	61.67	5.50	8.81	0.46	4.17	6.81	1.52	2.16	6.50	0.64	1.75	100	7556	394
2.0 - 3.0	56.89	4.21	7.37	0.56	7.67	4.26	0.86	0.98	12.61	2.81	1.78	100	5331	141
3.0 - 4.0	48.04	6.01	0.57	0.00	6.17	3.52	1.59	5.76	26.30	0.00	2.03	100	1949	35
4.0 - 5.0	43.50	2.27	5.29	3.82	14.57	2.48	0.00	5.27	9.55	0.58	12.66	100	1826	32
5.0 - 7.5	56.64	0.00	10.33	0.00	2.39	3.03	0.00	13.90	13.71	0.00	0.00	100	1770	17
7.5 - 10.0	50.28	0.84	3.27	5.44	0.61	1.29	0.00	11.38	13.35	0.84	12.70	100	2150	12
10.0 - 20.0	100.00	0.00	0.00	0.00	0.00	0.00	0.00	0.00	0.00	0.00	0.00	100	456	3
>20.0	0.00	0.00	0.00	0.00	0.00	100.00	0.00	0.00	0.00	0.00	0.00	100	84	1
all sizes	58.40	3.54	7.38	1.46	5.05	5.47	1.48	3.68	9.37	0.83	3.34	100	30895	1361
estd. area operated (00 ha)	18044	1095	2281	450	1559	1691	456	1137	2893	258	1032	30895	--	--
no. of sample holdings	853	66	140	21	96	128	73	75	183	16	52	1361	--	--
rabi														
<= 0.002	-	-	-	-	-	-	-	-	-	-	-	-	0	0
0.002 - 0.005	0.00	0.00	0.00	0.00	0.00	59.25	40.75	0.00	0.00	0.00	0.00	100	0	3
0.005 - 0.040	0.00	0.00	0.00	0.83	0.00	69.80	5.09	0.00	23.29	0.99	0.00	100	9	20
0.040 - 0.5	41.96	8.42	7.32	6.07	6.07	5.53	4.73	4.20	11.23	1.68	2.79	100	2531	236
0.5 - 1.0	44.80	6.56	13.75	1.36	9.62	7.49	4.77	3.85	4.67	0.07	3.06	100	3672	192
1.0 - 2.0	44.25	6.91	10.36	0.83	9.92	6.05	2.07	4.00	12.17	0.94	2.50	100	4194	266
2.0 - 3.0	43.53	3.27	11.44	0.73	10.01	2.20	0.77	1.69	11.85	3.60	10.92	100	3130	94
3.0 - 4.0	21.82	5.18	3.87	0.00	9.34	5.48	2.40	28.77	18.84	1.21	3.08	100	1288	28
4.0 - 5.0	36.63	5.78	0.13	6.01	17.44	2.58	0.48	6.63	23.41	0.91	0.00	100	1159	26
5.0 - 7.5	12.99	0.17	1.30	0.00	3.69	0.45	5.75	13.00	50.90	0.00	11.74	100	1902	15
7.5 - 10.0	27.87	11.61	15.22	12.05	0.00	7.42	0.00	22.54	1.43	1.86	0.00	100	970	8
10.0 - 20.0	100.00	0.00	0.00	0.00	0.00	0.00	0.00	0.00	0.00	0.00	0.00	100	317	2
>20.0	0.00	0.00	0.00	0.00	0.00	100.00	0.00	0.00	0.00	0.00	0.00	100	84	1
all sizes	38.77	5.69	8.86	2.33	8.46	5.24	2.87	7.18	14.72	1.25	4.64	100	19256	891
estd. area operated (00 ha)	7466	1096	1706	448	1629	1009	552	1382	2835	241	893	19256	--	--
no. of sample holdings	383	68	92	19	82	91	69	79	179	13	36	891	--	--

Table 8R: Percentage distribution of net sown area by type of crop grown for each size class of operational holding, by State/UT and season

size class of operational holding (ha)	Tripura														rural
	percentage of net sown area under														
	(2)	(3)	(4)	(5)	(6)	(7)	(8)	(9)	(10)	(11)	(12)	(13)	(14)	(15)	
	cereals	pulses	oil-seeds	mixed crop	sugar-cane	other crop	vegetables	orchards	plantation	fibre crop	fodder	all	estd. area operated (00 ha)	no. of sample holdings reporting area sown	
<= 0.002	-	-	-	-	-	-	-	-	-	-	-	-	0	0	
0.002 - 0.005	0.00	0.00	0.00	0.00	0.00	0.00	100.00	0.00	0.00	0.00	0.00	100	0	3	
0.005 - 0.040	0.00	0.00	0.00	7.25	0.00	0.00	92.75	0.00	0.00	0.00	0.00	100	3	21	
0.040 - 0.5	84.06	1.88	0.00	0.58	0.00	0.00	10.49	1.06	1.93	0.00	0.00	100	355	214	
0.5 - 1.0	82.95	0.06	0.00	6.41	1.99	0.07	3.47	1.02	3.98	0.00	0.05	100	472	196	
1.0 - 2.0	89.46	0.16	0.00	0.00	0.00	0.00	3.29	4.53	2.47	0.00	0.09	100	203	55	
2.0 - 3.0	77.10	0.00	0.00	0.00	0.00	0.00	4.95	5.01	12.94	0.00	0.00	100	56	9	
3.0 - 4.0	100.00	0.00	0.00	0.00	0.00	0.00	0.00	0.00	0.00	0.00	0.00	100	18	1	
4.0 - 5.0	-	-	-	-	-	-	-	-	-	-	-	-	0	0	
5.0 - 7.5	-	-	-	-	-	-	-	-	-	-	-	-	0	0	
7.5 - 10.0	-	-	-	-	-	-	-	-	-	-	-	-	0	0	
10.0 - 20.0	-	-	-	-	-	-	-	-	-	-	-	-	0	0	
>20.0	-	-	-	-	-	-	-	-	-	-	-	-	0	0	
all sizes	84.23	0.66	0.00	2.94	0.85	0.03	5.98	1.86	3.42	0.00	0.04	100	1107	499	
estd. area operated (00 ha)	932	7	0	33	9	0	66	21	38	0	0	1107	--	--	
no. of sample holdings	379	3	0	11	3	2	208	26	29	0	2	499	--	--	
rabi															
<= 0.002	-	-	-	-	-	-	-	-	-	-	-	-	0	0	
0.002 - 0.005	0.00	0.00	0.00	0.00	0.00	0.00	100.00	0.00	0.00	0.00	0.00	100	0	10	
0.005 - 0.040	0.00	0.00	0.00	0.00	0.00	0.00	100.00	0.00	0.00	0.00	0.00	100	4	31	
0.040 - 0.5	58.12	1.43	0.04	0.00	0.00	0.30	36.59	3.04	0.47	0.00	0.00	100	196	223	
0.5 - 1.0	74.69	0.60	0.00	0.00	0.00	0.02	14.30	6.48	3.82	0.00	0.09	100	238	127	
1.0 - 2.0	77.73	0.00	0.00	0.00	0.00	0.00	9.56	10.71	1.78	0.00	0.23	100	83	35	
2.0 - 3.0	29.14	0.00	0.00	0.00	0.00	0.00	33.35	16.13	21.39	0.00	0.00	100	21	8	
3.0 - 4.0	100.00	0.00	0.00	0.00	0.00	0.00	0.00	0.00	0.00	0.00	0.00	100	2	1	
4.0 - 5.0	-	-	-	-	-	-	-	-	-	-	-	-	0	0	
5.0 - 7.5	-	-	-	-	-	-	-	-	-	-	-	-	0	0	
7.5 - 10.0	-	-	-	-	-	-	-	-	-	-	-	-	0	0	
10.0 - 20.0	-	-	-	-	-	-	-	-	-	-	-	-	0	0	
>20.0	-	-	-	-	-	-	-	-	-	-	-	-	0	0	
all sizes	66.94	0.78	0.02	0.00	0.00	0.12	22.95	6.19	2.94	0.00	0.08	100	545	435	
estd. area operated (00 ha)	365	4	0	0	0	1	125	34	16	0	0	545	--	--	
no. of sample holdings	154	4	1	0	0	3	306	38	16	0	3	435	--	--	

Table 8R: Percentage distribution of net sown area by type of crop grown for each size class of operational holding, by State/UT and season

size class of operational holding (ha)	Uttar Pradesh													rural
	percentage of net sown area under													
	(2)	(3)	(4)	(5)	(6)	(7)	(8)	(9)	(10)	(11)	(12)	(13)	(14)	
	cereals	pulses	oil-seeds	mixed crop	sugar-cane	other crop	vegetables	orchards	plantation	fibre crop	fodder	all	estd. area operated (00 ha)	no. of sample holdings reporting area sown
<=0.002	0.00	0.00	0.00	11.15	0.00	0.00	88.85	0.00	0.00	0.00	0.00	100	0	3
0.002 - 0.005	37.11	0.00	0.00	62.89	0.00	0.00	0.00	0.00	0.00	0.00	0.00	100	0	3
0.005 - 0.040	74.62	0.00	0.00	0.00	4.26	0.00	10.85	7.30	1.57	0.25	1.15	100	46	50
0.040 - 0.5	78.36	4.58	1.03	0.88	7.47	1.00	2.13	0.63	0.18	0.18	3.57	100	15770	1601
0.5 - 1.0	72.82	6.16	2.30	2.43	9.20	0.85	1.88	1.12	0.40	0.09	2.73	100	24461	917
1.0 - 2.0	63.91	11.03	1.35	2.73	12.82	0.99	2.26	1.61	0.20	0.11	2.98	100	34233	1107
2.0 - 3.0	61.33	9.39	1.06	3.72	16.65	0.15	1.04	2.07	0.27	0.11	4.20	100	14843	439
3.0 - 4.0	58.50	8.38	0.40	7.22	18.52	0.17	0.74	1.27	0.75	0.08	3.96	100	8407	163
4.0 - 5.0	55.21	10.53	1.03	7.02	16.82	0.83	0.12	2.60	0.14	0.00	5.70	100	5025	69
5.0 - 7.5	39.05	37.50	1.95	0.75	14.88	0.74	2.14	1.38	0.07	0.34	1.19	100	8596	74
7.5 - 10.0	49.47	1.02	0.00	0.00	28.29	0.00	0.49	19.29	0.63	0.00	0.81	100	1644	10
10.0 - 20.0	48.77	6.05	0.00	0.00	32.49	0.59	0.47	7.69	1.04	1.51	1.39	100	2085	10
>20.0	40.84	0.00	0.00	0.00	59.16	0.00	0.00	0.00	0.00	0.00	0.00	100	602	1
all sizes	64.22	10.37	1.38	2.80	13.37	0.74	1.73	1.79	0.30	0.15	3.14	100	115713	4447
estd. area operated (00 ha)	74311	11998	1599	3245	15471	861	2000	2071	344	175	3637	115713	--	--
no. of sample holdings	3655	572	108	152	850	90	270	378	64	41	426	4447	--	--
rabi														
<=0.002	0.00	0.00	0.00	0.00	0.00	0.00	100.00	0.00	0.00	0.00	0.00	100	0	2
0.002 - 0.005	95.14	0.00	0.00	0.00	0.00	0.00	4.86	0.00	0.00	0.00	0.00	100	0	2
0.005 - 0.040	75.05	2.81	0.04	0.00	3.48	1.12	16.27	1.19	0.00	0.00	0.04	100	56	58
0.040 - 0.5	82.61	4.41	2.04	2.31	3.34	0.63	2.87	0.80	0.23	0.07	0.69	100	17300	1708
0.5 - 1.0	78.69	6.18	1.97	3.23	3.89	0.65	3.59	0.99	0.10	0.03	0.69	100	25945	967
1.0 - 2.0	75.51	7.68	1.39	3.24	5.13	0.65	3.41	1.84	0.12	0.03	1.00	100	36303	1105
2.0 - 3.0	69.31	11.60	1.56	4.67	6.17	1.02	2.40	1.53	0.01	0.22	1.51	100	17818	453
3.0 - 4.0	67.20	11.20	2.00	3.43	8.41	1.03	3.87	1.82	0.30	0.00	0.73	100	9261	168
4.0 - 5.0	57.26	18.96	3.99	1.04	10.07	2.96	2.13	2.04	0.75	0.00	0.77	100	6400	74
5.0 - 7.5	55.90	27.35	2.00	2.39	6.31	1.69	1.50	1.82	0.04	0.00	1.01	100	9100	73
7.5 - 10.0	58.52	0.00	0.00	19.51	3.01	0.00	0.05	18.31	0.59	0.00	0.00	100	1752	10
10.0 - 20.0	55.37	24.00	8.11	0.11	2.82	0.00	3.23	2.80	3.02	0.00	0.54	100	2845	13
>20.0	-	-	-	-	-	-	-	-	-	-	-	-	0	0
all sizes	72.64	9.97	1.97	3.31	5.27	0.89	3.02	1.74	0.23	0.06	0.91	100	126779	4633
estd. area operated (00 ha)	92086	12646	2500	4195	6681	1132	3827	2200	287	70	1156	126779	--	--
no. of sample holdings	4276	855	288	195	411	143	590	377	47	10	301	4633	--	--

Table 8R: Percentage distribution of net sown area by type of crop grown for each size class of operational holding, by State/UT and season

size class of operational holding (ha)	Uttaranchal													rural
	percentage of net sown area under													
	(2)	(3)	(4)	(5)	(6)	(7)	(8)	(9)	(10)	(11)	(12)	(13)	(14)	
	cereals	pulses	oil-seeds	mixed crop	sugar-cane	other crop	vegetables	orchards	plantation	fibre crop	fodder	all	estd. area operated (00 ha)	no. of sample holdings reporting area sown
<= 0.002	0.00	0.00	0.00	0.00	0.00	0.00	100.00	0.00	0.00	0.00	0.00	100	0	1
0.002 - 0.005	0.00	0.00	0.00	0.00	0.00	0.00	100.00	0.00	0.00	0.00	0.00	100	0	2
0.005 - 0.040	39.66	1.54	0.00	24.93	0.00	0.00	5.27	0.00	28.60	0.00	0.00	100	5	8
0.040 - 0.5	77.43	5.39	0.04	8.49	1.65	0.23	5.29	0.44	0.00	0.00	1.04	100	1455	176
0.5 - 1.0	73.29	4.88	0.37	4.99	5.03	0.07	7.36	3.32	0.00	0.00	0.69	100	1595	91
1.0 - 2.0	83.22	0.63	0.08	9.48	2.30	0.00	2.90	0.04	0.00	0.00	1.35	100	949	41
2.0 - 3.0	50.02	0.36	0.00	5.85	38.91	0.00	0.00	0.00	4.86	0.00	0.00	100	262	6
3.0 - 4.0	-	-	-	-	-	-	-	-	-	-	-	-	0	0
4.0 - 5.0	-	-	-	-	-	-	-	-	-	-	-	-	0	0
5.0 - 7.5	0.00	0.00	0.00	0.00	27.48	0.00	0.00	72.52	0.00	0.00	0.00	100	135	1
7.5 - 10.0	-	-	-	-	-	-	-	-	-	-	-	-	0	0
10.0 - 20.0	-	-	-	-	-	-	-	-	-	-	-	-	0	0
>20.0	-	-	-	-	-	-	-	-	-	-	-	-	0	0
all sizes	73.13	3.71	0.16	7.04	6.02	0.10	5.05	3.58	0.32	0.00	0.89	100	4401	326
estd. area operated (00 ha)	3218	163	7	310	265	4	222	157	14	0	39	4401	--	--
no. of sample holdings	293	40	6	39	19	2	143	10	2	1	10	326	--	--
rabi														
<= 0.002	-	-	-	-	-	-	-	-	-	-	-	-	0	0
0.002 - 0.005	0.00	0.00	0.00	0.00	0.00	0.00	100.00	0.00	0.00	0.00	0.00	100	0	2
0.005 - 0.040	63.60	2.54	0.00	0.00	0.00	0.00	33.86	0.00	0.00	0.00	0.00	100	3	12
0.040 - 0.5	85.21	4.83	0.14	3.71	1.85	0.00	1.97	0.57	0.00	0.00	1.71	100	1301	174
0.5 - 1.0	81.92	5.33	0.02	2.31	7.69	0.00	2.24	0.23	0.04	0.00	0.23	100	1347	81
1.0 - 2.0	87.17	0.59	1.84	5.81	3.18	0.00	0.49	0.00	0.00	0.00	0.91	100	845	39
2.0 - 3.0	47.00	0.00	0.00	0.00	49.55	0.00	0.00	0.00	3.45	0.00	0.00	100	246	5
3.0 - 4.0	-	-	-	-	-	-	-	-	-	-	-	-	0	0
4.0 - 5.0	-	-	-	-	-	-	-	-	-	-	-	-	0	0
5.0 - 7.5	0.00	0.00	0.00	0.00	27.48	0.00	0.00	72.52	0.00	0.00	0.00	100	135	1
7.5 - 10.0	-	-	-	-	-	-	-	-	-	-	-	-	0	0
10.0 - 20.0	-	-	-	-	-	-	-	-	-	-	-	-	0	0
>20.0	-	-	-	-	-	-	-	-	-	-	-	-	0	0
all sizes	79.09	3.61	0.46	3.31	8.08	0.00	1.58	2.79	0.23	0.00	0.85	100	3876	314
estd. area operated (00 ha)	3066	140	18	128	313	0	61	108	9	0	33	3876	--	--
no. of sample holdings	276	53	4	27	21	0	103	6	2	0	9	314	--	--

Table 8R: Percentage distribution of net sown area by type of crop grown for each size class of operational holding, by State/UT and season

size class of operational holding (ha)	West Bengal													rural	
	percentage of net sown area under														
	(1)	(2)	(3)	(4)	(5)	(6)	(7)	(8)	(9)	(10)	(11)	(12)	(13)		(14)
<= 0.002	-	-	-	-	-	-	-	-	-	-	-	-	-	0	0
0.002 - 0.005	0.00	0.00	0.00	0.00	0.00	90.00	10.00	0.00	0.00	0.00	0.00	0.00	100	0	3
0.005 - 0.040	52.99	0.00	0.00	0.00	0.00	2.62	19.08	8.63	16.68	0.00	0.00	0.00	100	25	34
0.040 - 0.5	85.19	0.29	0.14	0.45	0.03	0.23	3.71	2.45	0.80	6.65	0.06	0.06	100	8426	1069
0.5 - 1.0	88.86	0.29	0.00	0.56	0.04	0.50	2.18	1.12	0.50	5.96	0.00	0.00	100	10521	554
1.0 - 2.0	91.24	0.03	0.08	0.03	0.02	0.20	1.78	0.97	0.41	5.16	0.08	0.00	100	8958	493
2.0 - 3.0	87.71	0.00	0.00	0.00	1.36	0.00	0.89	2.28	2.60	5.00	0.00	0.00	100	2902	100
3.0 - 4.0	86.36	0.00	0.00	0.00	0.00	0.00	1.29	2.09	1.69	8.56	0.00	0.00	100	1013	28
4.0 - 5.0	60.38	0.00	0.00	0.00	0.00	7.93	0.79	0.00	0.00	30.89	0.00	0.00	100	437	7
5.0 - 7.5	96.48	0.00	0.00	0.00	0.00	0.00	1.70	1.43	0.39	0.00	0.00	0.00	100	230	6
7.5 - 10.0	100.00	0.00	0.00	0.00	0.00	0.00	0.00	0.00	0.00	0.00	0.00	0.00	100	192	3
10.0 - 20.0	-	-	-	-	-	-	-	-	-	-	-	-	-	0	0
>20.0	-	-	-	-	-	-	-	-	-	-	-	-	-	0	0
all sizes	88.10	0.18	0.06	0.42	0.03	0.40	2.30	1.54	0.78	6.17	0.04	100	32704	2297	2297
estd. area operated (00 ha)	28812	57	19	138	9	130	753	503	254	2017	12	32704	--	--	--
no. of sample holdings	2074	16	11	14	3	39	233	134	89	232	5	2297	--	--	--
rabi															
<= 0.002	-	-	-	-	-	-	-	-	-	-	-	-	-	0	0
0.002 - 0.005	0.00	0.00	0.00	0.00	0.00	6.60	28.71	64.69	0.00	0.00	0.00	100	0	0	5
0.005 - 0.040	23.09	0.87	3.40	0.00	0.00	5.79	33.07	14.48	19.29	0.00	0.00	100	22	33	33
0.040 - 0.5	63.51	2.99	7.66	0.64	0.04	0.63	19.72	2.01	0.71	2.06	0.04	100	6569	899	899
0.5 - 1.0	62.07	3.41	7.15	1.33	0.06	0.72	20.14	1.95	0.26	2.79	0.13	100	7672	492	492
1.0 - 2.0	70.36	2.53	6.53	0.39	0.01	0.78	15.03	1.37	0.26	2.72	0.02	100	6154	427	427
2.0 - 3.0	74.18	1.30	9.60	0.19	0.00	0.47	7.25	5.19	1.84	0.00	0.00	100	2374	90	90
3.0 - 4.0	69.04	0.78	7.27	0.00	0.51	2.14	19.03	0.83	0.40	0.00	0.00	100	898	27	27
4.0 - 5.0	62.27	7.23	7.57	0.00	0.00	0.00	2.33	0.77	0.00	19.83	0.00	100	437	7	7
5.0 - 7.5	10.46	33.90	0.00	0.00	0.00	0.00	20.21	3.68	0.70	31.05	0.00	100	128	5	5
7.5 - 10.0	73.09	3.37	13.46	0.00	0.00	0.00	10.09	0.00	0.00	0.00	0.00	100	19	2	2
10.0 - 20.0	-	-	-	-	-	-	-	-	-	-	-	-	-	0	0
>20.0	-	-	-	-	-	-	-	-	-	-	-	-	-	0	0
all sizes	65.71	3.00	7.34	0.71	0.05	0.73	17.11	2.09	0.55	2.65	0.06	100	24273	1987	1987
estd. area operated (00 ha)	15949	727	1782	173	12	177	4154	507	135	643	13	24273	--	--	--
no. of sample holdings	1397	118	280	24	5	53	669	121	65	55	3	1987	--	--	--

Table 8R: Percentage distribution of net sown area by type of crop grown for each size class of operational holding, by State/UT and season

size class of operational holding (ha)	all-India												no. of sample holdings reporting area sown (15)	
	percentage of net sown area under													
	cereals (2)	pulses (3)	oil-seeds (4)	mixed crop (5)	sugar-cane (6)	other crop (7)	vegetables (8)	orchards (9)	plantation (10)	fibre crop (11)	fodder (12)	all (13)		estd. area operated (00 ha) (14)
<= 0.002	46.14	0.00	0.00	11.70	0.00	0.00	42.16	0.00	0.00	0.00	0.00	100	0	24
0.002 - 0.005	6.33	2.50	0.00	3.53	0.00	1.18	6.87	2.72	0.00	1.24	75.64	100	12	104
0.005 - 0.040	44.56	0.80	0.27	2.31	1.69	10.30	19.14	7.11	12.34	0.29	1.20	100	282	517
0.040 - 0.5	77.46	2.46	3.45	1.92	2.31	1.54	2.80	1.78	3.49	1.22	1.58	100	80618	9842
0.5 - 1.0	76.14	3.71	4.19	2.90	2.66	1.53	1.95	0.98	2.29	1.95	1.70	100	132722	7043
1.0 - 2.0	69.57	5.19	7.33	4.62	3.25	1.40	1.50	1.15	1.81	2.44	1.73	100	200816	7786
2.0 - 3.0	63.80	5.63	8.81	5.49	3.96	1.73	0.86	0.77	1.69	4.95	2.30	100	134776	3010
3.0 - 4.0	62.02	5.42	9.39	6.53	3.50	1.50	0.73	1.32	2.31	5.10	2.16	100	76525	1362
4.0 - 5.0	54.51	7.96	14.80	7.34	3.00	2.19	0.40	1.19	1.38	5.47	1.76	100	74473	1192
5.0 - 7.5	50.80	9.86	13.77	7.62	3.25	2.12	0.96	1.02	2.18	5.70	2.70	100	90965	954
7.5 - 10.0	47.90	10.62	10.97	7.87	3.18	3.53	0.17	2.59	3.05	7.19	2.94	100	42693	343
10.0 - 20.0	51.31	4.75	16.93	10.68	2.50	1.05	0.47	0.62	1.68	6.73	3.28	100	75457	295
>20.0	49.26	9.82	5.40	3.38	7.78	0.97	0.12	1.39	2.82	17.11	1.95	100	24894	47
all sizes	63.69	5.84	9.04	5.54	3.24	1.68	1.21	1.16	2.12	4.36	2.12	100	934233	32519
estd. area operated (00 ha)	595011	54540	84483	51729	30315	15702	11264	10857	19847	40719	19765	934233	--	--
no. of sample holdings	25444	2155	1872	1798	1543	1114	4313	1772	2183	1062	1516	32519	--	--
rabi														
<= 0.002	14.09	0.00	0.00	0.00	0.00	11.25	74.65	0.00	0.00	0.00	0.00	100	0	14
0.002 - 0.005	25.14	8.71	0.00	0.53	0.00	7.66	41.26	13.83	2.87	0.00	0.00	100	2	106
0.005 - 0.040	37.55	1.98	1.64	1.68	0.73	8.64	27.69	8.77	10.96	0.04	0.32	100	264	547
0.040 - 0.5	66.94	6.93	4.14	2.21	1.77	1.43	7.23	2.35	5.36	0.52	1.13	100	55606	8022
0.5 - 1.0	69.22	8.54	4.45	2.33	2.06	1.11	6.00	1.50	3.26	0.38	1.14	100	86952	5392
1.0 - 2.0	66.90	10.84	4.87	2.91	2.62	0.89	4.13	1.87	3.04	0.83	1.11	100	123242	5906
2.0 - 3.0	64.89	11.66	6.38	3.64	3.63	0.97	2.31	1.30	2.07	1.05	2.11	100	82206	2283
3.0 - 4.0	65.26	11.04	5.63	3.62	2.75	1.64	2.47	2.75	2.94	0.47	1.43	100	51618	1030
4.0 - 5.0	58.67	16.15	9.08	3.59	3.21	1.35	1.22	1.96	2.33	1.73	0.70	100	44996	854
5.0 - 7.5	58.46	14.60	8.98	3.26	2.77	1.63	2.08	1.35	4.43	1.08	1.35	100	54016	739
7.5 - 10.0	56.64	12.58	6.47	5.82	1.20	3.72	1.28	2.85	2.84	4.89	1.71	100	32255	290
10.0 - 20.0	54.57	13.22	9.33	8.07	1.91	1.84	1.47	0.71	2.40	4.22	2.26	100	42049	242
>20.0	61.60	2.18	25.86	1.38	1.58	0.88	0.77	1.31	3.51	0.35	0.59	100	16510	40
all sizes	63.82	11.03	6.70	3.49	2.51	1.38	3.46	1.77	3.18	1.28	1.37	100	589719	25465
estd. area operated (00 ha)	376360	65060	39539	20587	14803	8127	20402	10463	18765	7521	8091	589719	--	--
no. of sample holdings	16832	3225	2063	1261	816	795	5759	1672	2026	185	1067	25465	--	--

Table 9R: Per 1000 distribution of households by number of holdings operated during the specified season for each size class of household operational holding

kharif		all-India					rural	
size class of household operational holding (ha)	per 1000 number of households with						number of households	
	no holding	single holding	two holdings	three holdings	more than three holdings	all	estd. (00)	sample
(1)	(2)	(3)	(4)	(5)	(6)	(7)	(8)	(9)
nil	1000	0	0	0	0	1000	460890	14003
<= 0.002	0	1000	0	0	0	1000	11174	365
0.002 - 0.005	0	1000	0	0	0	1000	41467	1981
0.005 - 0.040	0	1000	0	0	0	1000	103835	2607
0.040 - 0.5	0	1000	0	0	0	1000	348203	10644
0.5 - 1.0	0	998	2	0	0	1000	203362	7236
1.0 - 2.0	0	997	3	0	0	1000	165937	7988
2.0 - 3.0	0	998	2	0	0	1000	65099	3100
3.0 - 4.0	0	996	4	0	0	1000	26986	1410
4.0 - 5.0	0	993	6	1	0	1000	19613	1224
5.0 - 7.5	0	999	1	0	0	1000	17556	990
7.5 - 10.0	0	993	6	1	0	1000	6151	359
10.0 - 20.0	0	1000	0	0	0	1000	7022	308
>20.0	0	979	21	0	0	1000	1081	50
all sizes	312	687	1	0	0	1000	1478376	52265
estd. no. of hhs (00)	460890	1016014	1410	31	30	1478376	--	--
no. of sample hhs	14003	38137	118	4	3	52265	--	--

rabi		all-India					rural	
size class of household operational holding (ha)	per 1000 number of households with						number of households	
	no holding	single holding	two holdings	three holdings	more than three holdings	all	estd. (00)	sample
(1)	(2)	(3)	(4)	(5)	(6)	(7)	(8)	(9)
nil	1000	0	0	0	0	1000	521271	15203
<= 0.002	0	1000	0	0	0	1000	11654	374
0.002 - 0.005	0	1000	0	0	0	1000	41554	2073
0.005 - 0.040	0	1000	0	0	0	1000	108038	2854
0.040 - 0.5	0	999	1	0	0	1000	320567	10017
0.5 - 1.0	0	998	2	0	0	1000	187306	6637
1.0 - 2.0	0	997	3	0	0	1000	153081	7392
2.0 - 3.0	0	997	2	0	0	1000	59986	2933
3.0 - 4.0	0	997	2	0	0	1000	26362	1351
4.0 - 5.0	0	994	5	1	0	1000	18501	1156
5.0 - 7.5	0	999	1	0	0	1000	17171	937
7.5 - 10.0	0	994	5	0	0	1000	6477	361
10.0 - 20.0	0	996	4	0	0	1000	7050	311
>20.0	0	980	20	0	0	1000	1120	47
all sizes	352	647	1	0	0	1000	1480137	51646
estd. no. of hhs (00)	521271	957110	1700	26	30	1480137	--	--
no. of sample hhs	15203	36322	114	4	3	51646	--	--

Table 10R: Distribution of households and area operated by size class of household operational holding, by State/UT and season

kharif		Andhra Pradesh			rural	
size class of hh operational holding (ha)	no. of households per 1000 households	percentage of area operated	average operated area per household (ha)	estd. no. of hhs (00)	no. of sample hhs	
(1)	(2)	(3)	(4)	(5)	(6)	
nil	531	0.00	0.00	75616	1468	
<= 0.002	1	0.00	0.00	106	7	
0.002 - 0.005	9	0.01	0.00	1252	56	
0.005 - 0.040	41	0.08	0.01	5819	103	
0.040 - 0.5	136	6.47	0.30	19416	441	
0.5 - 1.0	98	12.01	0.76	13995	351	
1.0 - 2.0	97	21.12	1.36	13779	475	
2.0 - 3.0	43	15.46	2.26	6094	287	
3.0 - 4.0	13	7.39	3.42	1922	92	
4.0 - 5.0	17	11.56	4.32	2378	80	
5.0 - 7.5	4	4.33	6.25	616	30	
7.5 - 10.0	5	6.16	8.11	674	21	
10.0 - 20.0	4	8.70	13.21	585	18	
>20.0	1	6.70	37.87	157	2	
all sizes	1000	100.00	0.62	142409	3431	
rabi						
nil	609	0.00	0.00	86728	1719	
<= 0.002	1	0.00	0.00	85	6	
0.002 - 0.005	8	0.01	0.00	1127	54	
0.005 - 0.040	48	0.11	0.01	6855	121	
0.040 - 0.5	97	5.10	0.30	13818	314	
0.5 - 1.0	77	10.37	0.77	10992	271	
1.0 - 2.0	80	18.96	1.35	11407	403	
2.0 - 3.0	38	15.29	2.27	5471	262	
3.0 - 4.0	12	7.37	3.41	1759	83	
4.0 - 5.0	15	11.06	4.32	2082	72	
5.0 - 7.5	5	5.39	6.34	692	31	
7.5 - 10.0	4	6.41	8.27	630	18	
10.0 - 20.0	4	8.44	12.79	537	19	
>20.0	2	11.49	37.79	247	3	
all sizes	1000	100.00	0.57	142430	3376	

Table 10R: Distribution of households and area operated by size class of household operational holding, by State/UT and season

kharif		Arunachal Pradesh			rural	
size class of hh operational holding (ha)	no. of households per 1000 households	percentage of area operated	average operated area per household (ha)	estd. no. of hhs (00)	no. of sample hhs	
(1)	(2)	(3)	(4)	(5)	(6)	
nil	140	0.00	0.00	213	53	
<= 0.002	35	0.00	0.00	54	14	
0.002 - 0.005	38	0.01	0.00	57	27	
0.005 - 0.040	40	0.04	0.01	60	11	
0.040 - 0.5	169	4.53	0.31	257	76	
0.5 - 1.0	123	8.70	0.83	187	80	
1.0 - 2.0	249	29.35	1.38	378	146	
2.0 - 3.0	103	20.46	2.35	156	68	
3.0 - 4.0	58	16.56	3.33	89	21	
4.0 - 5.0	28	10.21	4.36	42	16	
5.0 - 7.5	11	5.70	5.86	17	7	
7.5 - 10.0	6	4.44	8.23	10	4	
10.0 - 20.0	0	-	-	0	0	
>20.0	0	-	-	0	0	
all sizes	1000	100.00	1.18	1519	523	
rabi						
nil	203	0.00	0.00	311	70	
<= 0.002	34	0.00	0.00	52	12	
0.002 - 0.005	32	0.01	0.00	48	27	
0.005 - 0.040	40	0.05	0.01	62	12	
0.040 - 0.5	170	4.92	0.31	261	78	
0.5 - 1.0	116	8.87	0.82	177	71	
1.0 - 2.0	217	27.58	1.36	332	130	
2.0 - 3.0	105	22.95	2.34	160	69	
3.0 - 4.0	38	11.98	3.35	58	19	
4.0 - 5.0	23	9.47	4.33	36	16	
5.0 - 7.5	13	6.98	5.77	20	8	
7.5 - 10.0	10	7.19	8.05	15	6	
10.0 - 20.0	0	-	-	0	0	
>20.0	0	-	-	0	0	
all sizes	1000	100.00	1.07	1530	518	

Table 10R: Distribution of households and area operated by size class of household operational holding, by State/UT and season

kharif		Assam			rural	
size class of hh operational holding (ha)	no. of households per 1000 households	percentage of area operated	average operated area per household (ha)	estd. no. of hhs (00)	no. of sample hhs	
(1)	(2)	(3)	(4)	(5)	(6)	
nil	178	0.00	0.00	7324	358	
<= 0.002	0	0.00	0.00	4	2	
0.002 - 0.005	12	0.01	0.00	503	95	
0.005 - 0.040	81	0.38	0.03	3332	126	
0.040 - 0.5	316	13.87	0.25	13027	585	
0.5 - 1.0	217	27.65	0.73	8926	426	
1.0 - 2.0	152	36.13	1.36	6278	478	
2.0 - 3.0	33	13.66	2.35	1370	99	
3.0 - 4.0	6	3.41	3.54	227	18	
4.0 - 5.0	2	1.34	4.26	74	7	
5.0 - 7.5	3	3.00	5.70	124	5	
7.5 - 10.0	0	0.54	8.48	15	1	
10.0 - 20.0	0	-	-	0	0	
>20.0	0	-	-	0	0	
all sizes	1000	100.00	0.57	41204	2200	
rabi						
nil	184	0.00	0.00	7566	374	
<= 0.002	0	0.00	0.00	4	2	
0.002 - 0.005	13	0.01	0.00	530	95	
0.005 - 0.040	90	0.45	0.03	3702	144	
0.040 - 0.5	324	14.72	0.24	13350	597	
0.5 - 1.0	209	28.06	0.72	8631	418	
1.0 - 2.0	139	34.66	1.34	5727	440	
2.0 - 3.0	31	13.49	2.37	1265	91	
3.0 - 4.0	5	3.42	3.52	215	17	
4.0 - 5.0	2	1.43	4.27	74	7	
5.0 - 7.5	3	3.19	5.70	124	5	
7.5 - 10.0	0	0.58	8.48	15	1	
10.0 - 20.0	0	-	-	0	0	
>20.0	0	-	-	0	0	
all sizes	1000	100.00	0.54	41204	2191	

Table 10R: Distribution of households and area operated by size class of household operational holding, by State/UT and season

kharif			Bihar			rural		
size class of hh operational holding (ha)	no. of households per 1000 households	percentage of area operated	average operated area per household (ha)	estd. no. of hhs (00)	no. of sample hhs			
(1)	(2)	(3)	(4)	(5)	(6)			
nil	289	0.00	0.00	33824	1067			
<= 0.002	17	0.01	0.00	2024	50			
0.002 - 0.005	48	0.05	0.00	5588	215			
0.005 - 0.040	80	0.36	0.02	9387	252			
0.040 - 0.5	314	18.51	0.24	36730	1031			
0.5 - 1.0	134	23.87	0.72	15646	513			
1.0 - 2.0	81	26.68	1.33	9434	627			
2.0 - 3.0	21	12.03	2.30	2457	136			
3.0 - 4.0	7	5.89	3.31	837	42			
4.0 - 5.0	4	4.12	4.27	454	21			
5.0 - 7.5	2	2.76	6.05	215	16			
7.5 - 10.0	1	1.95	7.93	116	6			
10.0 - 20.0	1	3.78	12.69	140	4			
>20.0	0	-	-	0	0			
all sizes	1000	100.00	0.40	116853	3980			
rabi								
nil	281	0.00	0.00	32888	1026			
<= 0.002	18	0.01	0.00	2073	50			
0.002 - 0.005	47	0.04	0.00	5505	216			
0.005 - 0.040	78	0.34	0.02	9097	251			
0.040 - 0.5	319	18.41	0.24	37300	1041			
0.5 - 1.0	137	23.94	0.72	15989	515			
1.0 - 2.0	83	26.81	1.32	9737	639			
2.0 - 3.0	22	12.30	2.33	2541	141			
3.0 - 4.0	7	5.42	3.28	794	40			
4.0 - 5.0	4	3.95	4.28	443	21			
5.0 - 7.5	2	2.71	6.07	215	16			
7.5 - 10.0	1	1.90	7.93	116	6			
10.0 - 20.0	1	4.03	12.74	152	5			
>20.0	0	0.14	21.20	3	1			
all sizes	1000	100.00	0.41	116853	3968			

Table 10R: Distribution of households and area operated by size class of household operational holding, by State/UT and season

kharif		Chhattisgarh			rural	
size class of hh operational holding (ha)	no. of households per 1000 households	percentage of area operated	average operated area per household (ha)	estd. no. of hhs (00)	no. of sample hhs	
(1)	(2)	(3)	(4)	(5)	(6)	
nil	170	0.00	0.00	6159	228	
<= 0.002	7	0.00	0.00	242	10	
0.002 - 0.005	21	0.01	0.00	773	47	
0.005 - 0.040	37	0.05	0.01	1358	28	
0.040 - 0.5	182	4.94	0.31	6592	138	
0.5 - 1.0	195	12.65	0.74	7078	167	
1.0 - 2.0	198	23.43	1.35	7204	172	
2.0 - 3.0	106	20.87	2.26	3833	135	
3.0 - 4.0	32	9.51	3.37	1167	66	
4.0 - 5.0	25	9.75	4.47	904	53	
5.0 - 7.5	20	10.17	5.90	715	38	
7.5 - 10.0	3	1.87	8.18	95	7	
10.0 - 20.0	5	6.75	14.15	198	9	
>20.0	0	-	-	0	0	
all sizes	1000	100.00	1.14	36316	1098	
rabi						
nil	313	0.00	0.00	11386	346	
<= 0.002	13	0.00	0.00	457	17	
0.002 - 0.005	34	0.02	0.00	1233	54	
0.005 - 0.040	50	0.09	0.02	1816	43	
0.040 - 0.5	148	4.51	0.27	5388	117	
0.5 - 1.0	137	11.13	0.73	4990	116	
1.0 - 2.0	154	23.61	1.37	5596	141	
2.0 - 3.0	80	19.87	2.23	2893	103	
3.0 - 4.0	25	9.33	3.33	912	55	
4.0 - 5.0	20	10.19	4.49	739	46	
5.0 - 7.5	18	11.91	5.92	655	30	
7.5 - 10.0	3	2.41	8.19	96	8	
10.0 - 20.0	5	6.94	13.34	169	7	
>20.0	0	-	-	0	0	
all sizes	1000	100.00	0.90	36330	1083	

Table 10R: Distribution of households and area operated by size class of household operational holding, by State/UT and season

kharif		Gujarat			rural	
size class of hh operational holding (ha)	no. of households per 1000 households	percentage of area operated	average operated area per household (ha)	estd. no. of hhs (00)	no. of sample hhs	
(1)	(2)	(3)	(4)	(5)	(6)	
nil	342	0.00	0.00	21340	352	
<= 0.002	10	0.00	0.00	604	12	
0.002 - 0.005	70	0.02	0.00	4368	78	
0.005 - 0.040	47	0.05	0.01	2908	42	
0.040 - 0.5	154	4.68	0.32	9635	150	
0.5 - 1.0	111	8.14	0.77	6927	178	
1.0 - 2.0	115	14.92	1.37	7164	182	
2.0 - 3.0	51	11.76	2.40	3212	92	
3.0 - 4.0	23	7.21	3.32	1423	85	
4.0 - 5.0	24	9.99	4.43	1480	66	
5.0 - 7.5	29	17.09	6.13	1829	64	
7.5 - 10.0	13	10.34	8.67	783	22	
10.0 - 20.0	12	15.79	13.30	779	20	
>20.0	0	-	-	0	0	
all sizes	1000	100.00	1.05	62452	1343	
rabi						
nil	402	0.00	0.00	25080	420	
<= 0.002	12	0.00	0.00	721	13	
0.002 - 0.005	70	0.03	0.00	4368	78	
0.005 - 0.040	46	0.05	0.01	2903	41	
0.040 - 0.5	132	4.37	0.32	8256	132	
0.5 - 1.0	98	7.75	0.77	6113	162	
1.0 - 2.0	102	14.38	1.37	6385	161	
2.0 - 3.0	43	10.63	2.40	2696	81	
3.0 - 4.0	20	7.02	3.39	1258	77	
4.0 - 5.0	22	9.77	4.42	1344	60	
5.0 - 7.5	28	17.68	6.12	1755	57	
7.5 - 10.0	13	11.38	8.66	798	21	
10.0 - 20.0	12	16.96	13.32	773	19	
>20.0	0	-	-	0	0	
all sizes	1000	100.00	0.97	62452	1322	

Table 10R: Distribution of households and area operated by size class of household operational holding, by State/UT and season

kharif		Haryana			rural	
size class of hh operational holding (ha)	no. of households per 1000 households	percentage of area operated	average operated area per household (ha)	estd. no. of hhs (00)	no. of sample hhs	
(1)	(2)	(3)	(4)	(5)	(6)	
nil	318	0.00	0.00	10016	199	
<= 0.002	7	0.00	0.00	212	9	
0.002 - 0.005	55	0.02	0.00	1743	83	
0.005 - 0.040	192	0.34	0.02	6036	111	
0.040 - 0.5	118	3.49	0.26	3707	76	
0.5 - 1.0	75	6.43	0.77	2355	80	
1.0 - 2.0	92	14.05	1.36	2888	99	
2.0 - 3.0	56	15.08	2.40	1764	90	
3.0 - 4.0	27	10.19	3.41	838	61	
4.0 - 5.0	24	11.53	4.33	747	45	
5.0 - 7.5	21	14.45	6.05	670	45	
7.5 - 10.0	10	9.55	8.75	306	17	
10.0 - 20.0	4	5.56	12.05	129	10	
>20.0	2	9.32	43.39	60	5	
all sizes	1000	100.00	0.89	31472	930	
rabi						
nil	314	0.00	0.00	9895	177	
<= 0.002	8	0.00	0.00	242	8	
0.002 - 0.005	59	0.03	0.00	1866	84	
0.005 - 0.040	196	0.35	0.02	6179	117	
0.040 - 0.5	115	3.61	0.27	3629	79	
0.5 - 1.0	86	7.59	0.76	2721	84	
1.0 - 2.0	81	12.80	1.36	2566	91	
2.0 - 3.0	57	15.82	2.41	1794	91	
3.0 - 4.0	27	10.79	3.41	863	57	
4.0 - 5.0	18	9.00	4.37	562	42	
5.0 - 7.5	19	13.29	5.94	610	42	
7.5 - 10.0	12	11.89	8.68	374	23	
10.0 - 20.0	4	5.73	12.09	129	10	
>20.0	2	9.10	41.21	60	5	
all sizes	1000	100.00	0.87	31492	910	

Table 10R: Distribution of households and area operated by size class of household operational holding, by State/UT and season

kharif		Himachal Pradesh			rural	
size class of hh operational holding (ha)	no. of households per 1000 households	percentage of area operated	average operated area per household (ha)	estd. no. of hhs (00)	no. of sample hhs	
(1)	(2)	(3)	(4)	(5)	(6)	
nil	207	0.00	0.00	2474	207	
<= 0.002	0	0.00	0.00	5	3	
0.002 - 0.005	3	0.00	0.00	34	8	
0.005 - 0.040	23	0.11	0.03	280	22	
0.040 - 0.5	404	19.05	0.27	4827	387	
0.5 - 1.0	201	25.44	0.72	2400	221	
1.0 - 2.0	114	27.45	1.36	1368	213	
2.0 - 3.0	28	11.74	2.41	330	63	
3.0 - 4.0	13	7.92	3.36	160	14	
4.0 - 5.0	2	1.79	4.26	28	6	
5.0 - 7.5	2	2.45	5.89	28	6	
7.5 - 10.0	1	2.10	9.12	16	1	
10.0 - 20.0	1	1.95	11.32	12	1	
>20.0	0	-	-	0	0	
all sizes	1000	100.00	0.57	11961	1152	
rabi						
nil	210	0.00	0.00	2518	200	
<= 0.002	0	0.00	0.00	6	3	
0.002 - 0.005	2	0.00	0.00	27	5	
0.005 - 0.040	20	0.10	0.03	234	17	
0.040 - 0.5	405	19.53	0.27	4842	384	
0.5 - 1.0	201	26.08	0.72	2403	222	
1.0 - 2.0	116	28.28	1.35	1384	211	
2.0 - 3.0	28	12.11	2.41	332	62	
3.0 - 4.0	13	8.09	3.36	160	14	
4.0 - 5.0	2	1.83	4.26	28	6	
5.0 - 7.5	2	1.98	5.43	24	5	
7.5 - 10.0	0	-	-	0	0	
10.0 - 20.0	1	1.99	11.32	12	1	
>20.0	0	-	-	0	0	
all sizes	1000	100.00	0.55	11971	1130	

Table 10R: Distribution of households and area operated by size class of household operational holding, by State/UT and season

kharif		Jammu & Kashmir			rural	
size class of hh operational holding (ha)	no. of households per 1000 households	percentage of area operated	average operated area per household (ha)	estd. no. of hhs (00)	no. of sample hhs	
(1)	(2)	(3)	(4)	(5)	(6)	
nil	74	0.00	0.00	768	75	
<= 0.002	0	0.00	0.00	2	1	
0.002 - 0.005	2	0.00	0.00	20	4	
0.005 - 0.040	23	0.04	0.02	240	24	
0.040 - 0.5	462	14.25	0.29	4819	354	
0.5 - 1.0	216	16.78	0.72	2248	223	
1.0 - 2.0	148	21.64	1.36	1538	161	
2.0 - 3.0	43	11.67	2.53	447	48	
3.0 - 4.0	14	5.19	3.38	149	15	
4.0 - 5.0	7	3.49	4.52	75	9	
5.0 - 7.5	7	4.25	5.40	76	2	
7.5 - 10.0	2	1.48	8.08	18	2	
10.0 - 20.0	0	-	-	0	0	
>20.0	2	21.21	99.90	21	1	
all sizes	1000	100.00	0.93	10418	919	
rabi						
nil	79	0.00	0.00	823	76	
<= 0.002	0	0.00	0.00	2	1	
0.002 - 0.005	2	0.00	0.00	20	4	
0.005 - 0.040	29	0.06	0.02	299	28	
0.040 - 0.5	463	14.33	0.28	4829	359	
0.5 - 1.0	209	16.35	0.72	2175	212	
1.0 - 2.0	142	21.23	1.37	1484	157	
2.0 - 3.0	43	11.99	2.53	453	49	
3.0 - 4.0	14	5.31	3.37	150	15	
4.0 - 5.0	7	3.43	4.54	72	8	
5.0 - 7.5	7	4.31	5.40	76	2	
7.5 - 10.0	2	1.50	8.08	18	2	
10.0 - 20.0	0	-	-	0	0	
>20.0	2	21.50	99.90	21	1	
all sizes	1000	100.00	0.92	10420	914	

Table 10R: Distribution of households and area operated by size class of household operational holding, by State/UT and season

kharif		Jharkhand			rural	
size class of hh operational holding (ha)	no. of households per 1000 households	percentage of area operated	average operated area per household (ha)	estd. no. of hhs (00)	no. of sample hhs	
(1)	(2)	(3)	(4)	(5)	(6)	
nil	175	0.00	0.00	6445	274	
<= 0.002	2	0.00	0.00	89	4	
0.002 - 0.005	26	0.02	0.00	950	65	
0.005 - 0.040	45	0.14	0.02	1651	47	
0.040 - 0.5	410	19.64	0.27	15099	453	
0.5 - 1.0	176	23.05	0.73	6493	200	
1.0 - 2.0	120	28.79	1.33	4439	273	
2.0 - 3.0	26	11.62	2.48	959	64	
3.0 - 4.0	8	5.05	3.43	301	14	
4.0 - 5.0	5	4.39	4.50	199	13	
5.0 - 7.5	5	5.35	5.93	185	9	
7.5 - 10.0	0	-	-	0	0	
10.0 - 20.0	1	1.95	12.25	33	1	
>20.0	0	-	-	0	0	
all sizes	1000	100.00	0.56	36845	1417	
rabi						
nil	297	0.00	0.00	10925	413	
<= 0.002	2	0.00	0.00	89	4	
0.002 - 0.005	30	0.02	0.00	1097	69	
0.005 - 0.040	44	0.15	0.02	1607	54	
0.040 - 0.5	315	17.01	0.28	11589	347	
0.5 - 1.0	155	21.78	0.73	5697	181	
1.0 - 2.0	112	28.73	1.34	4117	246	
2.0 - 3.0	27	12.94	2.46	1005	63	
3.0 - 4.0	8	5.40	3.43	301	14	
4.0 - 5.0	5	4.69	4.50	199	13	
5.0 - 7.5	4	4.18	6.11	131	8	
7.5 - 10.0	0	-	-	0	0	
10.0 - 20.0	2	5.10	11.31	86	2	
>20.0	0	-	-	0	0	
all sizes	1000	100.00	0.52	36845	1414	

Table 10R: Distribution of households and area operated by size class of household operational holding, by State/UT and season

kharif		Karnataka			rural	
size class of hh operational holding (ha)	no. of households per 1000 households	percentage of area operated	average operated area per household (ha)	estd. no. of hhs (00)	no. of sample hhs	
(1)	(2)	(3)	(4)	(5)	(6)	
nil	318	0.00	0.00	22233	571	
<= 0.002	24	0.00	0.00	1668	34	
0.002 - 0.005	20	0.01	0.00	1397	48	
0.005 - 0.040	56	0.08	0.01	3898	42	
0.040 - 0.5	162	5.28	0.31	11329	235	
0.5 - 1.0	135	10.79	0.75	9418	268	
1.0 - 2.0	140	20.08	1.35	9771	262	
2.0 - 3.0	67	16.66	2.33	4707	221	
3.0 - 4.0	23	8.17	3.37	1596	114	
4.0 - 5.0	27	12.50	4.39	1875	117	
5.0 - 7.5	16	10.37	6.09	1121	61	
7.5 - 10.0	6	4.85	8.25	387	24	
10.0 - 20.0	6	7.33	11.97	403	25	
>20.0	2	3.88	24.34	105	3	
all sizes	1000	100.00	0.94	69908	2025	
rabi						
nil	400	0.00	0.00	27930	713	
<= 0.002	30	0.01	0.00	2085	38	
0.002 - 0.005	20	0.01	0.00	1370	48	
0.005 - 0.040	57	0.09	0.01	3954	44	
0.040 - 0.5	123	4.36	0.31	8575	176	
0.5 - 1.0	112	9.71	0.76	7836	220	
1.0 - 2.0	122	19.12	1.37	8543	237	
2.0 - 3.0	61	16.25	2.33	4272	204	
3.0 - 4.0	23	8.77	3.37	1588	112	
4.0 - 5.0	25	12.58	4.40	1746	107	
5.0 - 7.5	15	10.35	6.08	1041	58	
7.5 - 10.0	6	5.70	8.24	423	25	
10.0 - 20.0	6	7.81	11.84	403	25	
>20.0	2	5.25	23.53	136	4	
all sizes	1000	100.00	0.87	69903	2011	

Table 10R: Distribution of households and area operated by size class of household operational holding, by State/UT and season

kharif		Kerala			rural	
size class of hh operational holding (ha)	no. of households per 1000 households	percentage of area operated	average operated area per household (ha)	estd. no. of hhs (00)	no. of sample hhs	
(1)	(2)	(3)	(4)	(5)	(6)	
nil	386	0.00	0.00	19272	896	
<= 0.002	0	0.00	0.00	1	1	
0.002 - 0.005	0	0.00	0.00	2	3	
0.005 - 0.040	85	1.11	0.03	4260	142	
0.040 - 0.5	410	35.36	0.20	20494	699	
0.5 - 1.0	67	20.73	0.70	3366	291	
1.0 - 2.0	38	23.30	1.39	1905	151	
2.0 - 3.0	6	5.87	2.34	285	26	
3.0 - 4.0	4	6.46	3.54	208	10	
4.0 - 5.0	2	4.25	4.70	103	5	
5.0 - 7.5	1	1.81	5.80	35	5	
7.5 - 10.0	0	1.11	9.31	14	1	
10.0 - 20.0	0	-	-	0	0	
>20.0	0	-	-	0	0	
all sizes	1000	100.00	0.23	49944	2230	
rabi						
nil	360	0.00	0.00	17949	813	
<= 0.002	0	0.00	0.00	2	1	
0.002 - 0.005	0	0.00	0.00	3	4	
0.005 - 0.040	85	1.10	0.03	4241	140	
0.040 - 0.5	437	35.83	0.19	21815	732	
0.5 - 1.0	64	19.23	0.70	3199	280	
1.0 - 2.0	41	24.32	1.39	2040	159	
2.0 - 3.0	6	6.01	2.42	289	25	
3.0 - 4.0	4	6.44	3.54	212	10	
4.0 - 5.0	2	4.14	4.70	103	5	
5.0 - 7.5	1	1.77	5.80	35	5	
7.5 - 10.0	0	1.08	9.31	14	1	
10.0 - 20.0	0	0.07	11.06	1	1	
>20.0	0	-	-	0	0	
all sizes	1000	100.00	0.23	49902	2176	

Table 10R: Distribution of households and area operated by size class of household operational holding, by State/UT and season

kharif		Madhya Pradesh			rural	
size class of hh operational holding (ha)	no. of households per 1000 households	percentage of area operated	average operated area per household (ha)	estd. no. of hhs (00)	no. of sample hhs	
(1)	(2)	(3)	(4)	(5)	(6)	
nil	227	0.00	0.00	21331	520	
<= 0.002	13	0.00	0.00	1256	39	
0.002 - 0.005	59	0.02	0.00	5510	106	
0.005 - 0.040	48	0.05	0.01	4559	87	
0.040 - 0.5	127	3.44	0.35	11956	173	
0.5 - 1.0	140	8.02	0.74	13212	254	
1.0 - 2.0	178	19.20	1.39	16755	464	
2.0 - 3.0	75	13.56	2.33	7068	191	
3.0 - 4.0	55	14.44	3.39	5165	141	
4.0 - 5.0	27	9.36	4.39	2585	197	
5.0 - 7.5	28	12.43	5.81	2593	158	
7.5 - 10.0	11	6.90	8.40	996	64	
10.0 - 20.0	10	10.31	13.24	945	52	
>20.0	1	2.29	25.39	109	8	
all sizes	1000	100.00	1.29	94039	2454	
rabi						
nil	307	0.00	0.00	29477	538	
<= 0.002	13	0.00	0.00	1255	37	
0.002 - 0.005	33	0.01	0.00	3146	103	
0.005 - 0.040	51	0.05	0.01	4916	85	
0.040 - 0.5	95	2.44	0.33	9092	161	
0.5 - 1.0	128	7.46	0.74	12270	239	
1.0 - 2.0	173	18.88	1.39	16542	456	
2.0 - 3.0	64	11.76	2.34	6131	186	
3.0 - 4.0	55	14.63	3.40	5262	143	
4.0 - 5.0	28	9.58	4.37	2683	194	
5.0 - 7.5	27	12.50	5.82	2624	158	
7.5 - 10.0	14	9.68	8.56	1382	68	
10.0 - 20.0	10	10.58	13.26	976	56	
>20.0	1	2.42	25.76	115	7	
all sizes	1000	100.00	1.27	95872	2431	

Table 10R: Distribution of households and area operated by size class of household operational holding, by State/UT and season

kharif		Maharashtra			rural	
size class of hh operational holding (ha)	no. of households per 1000 households	percentage of area operated	average operated area per household (ha)	estd. no. of hhs (00)	no. of sample hhs	
(1)	(2)	(3)	(4)	(5)	(6)	
nil	377	0.00	0.00	44527	1026	
<= 0.002	9	0.00	0.00	1095	24	
0.002 - 0.005	29	0.01	0.00	3484	104	
0.005 - 0.040	44	0.05	0.01	5142	96	
0.040 - 0.5	104	2.97	0.30	12269	216	
0.5 - 1.0	121	8.78	0.75	14333	394	
1.0 - 2.0	133	17.48	1.37	15665	472	
2.0 - 3.0	86	19.38	2.34	10137	264	
3.0 - 4.0	34	11.03	3.35	4040	210	
4.0 - 5.0	28	11.99	4.38	3355	235	
5.0 - 7.5	21	12.19	6.06	2465	165	
7.5 - 10.0	6	5.25	8.50	757	59	
10.0 - 20.0	7	9.21	13.66	826	55	
>20.0	1	1.65	24.90	81	8	
all sizes	1000	100.00	1.04	118177	3328	
rabi						
nil	479	0.00	0.00	56671	1307	
<= 0.002	9	0.00	0.00	1029	25	
0.002 - 0.005	32	0.01	0.00	3793	105	
0.005 - 0.040	47	0.07	0.01	5551	107	
0.040 - 0.5	68	2.23	0.30	8033	137	
0.5 - 1.0	94	7.88	0.76	11085	289	
1.0 - 2.0	108	16.57	1.38	12741	378	
2.0 - 3.0	73	19.15	2.34	8697	225	
3.0 - 4.0	34	12.65	3.36	4011	206	
4.0 - 5.0	24	11.89	4.39	2881	211	
5.0 - 7.5	20	13.68	6.06	2401	158	
7.5 - 10.0	5	5.23	8.59	648	56	
10.0 - 20.0	6	9.20	13.31	736	52	
>20.0	1	1.44	22.72	67	7	
all sizes	1000	100.00	0.90	118344	3263	

Table 10R: Distribution of households and area operated by size class of household operational holding, by State/UT and season

kharif		Manipur			rural	
size class of hh operational holding (ha)	no. of households per 1000 households	percentage of area operated	average operated area per household (ha)	estd. no. of hhs (00)	no. of sample hhs	
(1)	(2)	(3)	(4)	(5)	(6)	
nil	136	0.00	0.00	366	133	
<= 0.002	0	-	-	0	0	
0.002 - 0.005	3	0.00	0.00	8	11	
0.005 - 0.040	30	0.17	0.03	79	31	
0.040 - 0.5	376	18.53	0.26	1009	393	
0.5 - 1.0	304	40.99	0.71	817	197	
1.0 - 2.0	132	31.12	1.24	355	199	
2.0 - 3.0	16	7.00	2.29	43	20	
3.0 - 4.0	1	0.36	3.09	2	3	
4.0 - 5.0	2	1.63	5.00	5	1	
5.0 - 7.5	0	0.18	6.40	0	1	
7.5 - 10.0	0	-	-	0	0	
10.0 - 20.0	0	-	-	0	0	
>20.0	0	-	-	0	0	
all sizes	1000	100.00	0.53	2685	989	
rabi						
nil	161	0.00	0.00	433	179	
<= 0.002	2	0.00	0.00	4	3	
0.002 - 0.005	41	0.05	0.00	110	40	
0.005 - 0.040	139	0.94	0.02	374	150	
0.040 - 0.5	380	23.80	0.22	1021	350	
0.5 - 1.0	175	34.68	0.71	471	114	
1.0 - 2.0	87	30.40	1.25	234	137	
2.0 - 3.0	12	7.44	2.23	32	14	
3.0 - 4.0	0	-	-	0	0	
4.0 - 5.0	2	2.41	5.00	5	1	
5.0 - 7.5	0	0.27	6.40	0	1	
7.5 - 10.0	0	-	-	0	0	
10.0 - 20.0	0	-	-	0	0	
>20.0	0	-	-	0	0	
all sizes	1000	100.00	0.36	2685	989	

Table 10R: Distribution of households and area operated by size class of household operational holding, by State/UT and season

kharif		Meghalaya			rural	
size class of hh operational holding (ha)	no. of households per 1000 households	percentage of area operated	average operated area per household (ha)	estd. no. of hhs (00)	no. of sample hhs	
(1)	(2)	(3)	(4)	(5)	(6)	
nil	192	0.00	0.00	654	141	
<= 0.002	0	-	-	0	0	
0.002 - 0.005	9	0.00	0.00	31	11	
0.005 - 0.040	26	0.06	0.02	88	17	
0.040 - 0.5	195	6.33	0.29	662	152	
0.5 - 1.0	278	21.19	0.67	946	183	
1.0 - 2.0	186	29.00	1.37	632	157	
2.0 - 3.0	53	14.32	2.35	182	33	
3.0 - 4.0	30	11.50	3.33	103	19	
4.0 - 5.0	14	7.11	4.43	48	10	
5.0 - 7.5	16	10.48	5.62	56	8	
7.5 - 10.0	0	-	-	0	0	
10.0 - 20.0	0	-	-	0	0	
>20.0	0	-	-	0	0	
all sizes	1000	100.00	0.88	3401	731	
rabi						
nil	190	0.00	0.00	648	137	
<= 0.002	0	-	-	0	0	
0.002 - 0.005	4	0.00	0.00	15	8	
0.005 - 0.040	27	0.06	0.02	93	19	
0.040 - 0.5	201	6.20	0.27	682	148	
0.5 - 1.0	276	20.92	0.67	940	188	
1.0 - 2.0	180	27.93	1.37	612	153	
2.0 - 3.0	61	16.31	2.36	208	39	
3.0 - 4.0	29	10.87	3.32	99	18	
4.0 - 5.0	11	5.64	4.49	38	10	
5.0 - 7.5	19	12.07	5.54	66	8	
7.5 - 10.0	0	-	-	0	0	
10.0 - 20.0	0	-	-	0	0	
>20.0	0	-	-	0	0	
all sizes	1000	100.00	0.89	3401	728	

Table 10R: Distribution of households and area operated by size class of household operational holding, by State/UT and season

kharif		Mizoram			rural	
size class of hh operational holding (ha)	no. of households per 1000 households	percentage of area operated	average operated area per household (ha)	estd. no. of hhs (00)	no. of sample hhs	
(1)	(2)	(3)	(4)	(5)	(6)	
nil	49	0.00	0.00	46	74	
<= 0.002	0	0.00	0.00	0	1	
0.002 - 0.005	41	0.01	0.00	39	32	
0.005 - 0.040	42	0.05	0.01	39	20	
0.040 - 0.5	223	7.15	0.35	210	124	
0.5 - 1.0	277	20.02	0.79	261	129	
1.0 - 2.0	234	29.11	1.36	220	122	
2.0 - 3.0	105	21.65	2.25	99	27	
3.0 - 4.0	19	5.81	3.32	18	5	
4.0 - 5.0	0	-	-	0	0	
5.0 - 7.5	0	-	-	0	0	
7.5 - 10.0	5	3.70	7.56	5	1	
10.0 - 20.0	0	-	-	0	0	
>20.0	5	12.51	30.08	4	1	
all sizes	1000	100.00	1.09	942	536	
rabi						
nil	72	0.00	0.00	68	86	
<= 0.002	0	0.00	0.00	0	1	
0.002 - 0.005	40	0.01	0.00	38	32	
0.005 - 0.040	36	0.04	0.01	34	16	
0.040 - 0.5	208	6.49	0.35	196	117	
0.5 - 1.0	263	18.62	0.79	247	126	
1.0 - 2.0	235	28.34	1.34	221	120	
2.0 - 3.0	114	23.03	2.24	107	29	
3.0 - 4.0	22	6.76	3.40	21	6	
4.0 - 5.0	0	-	-	0	0	
5.0 - 7.5	0	-	-	0	0	
7.5 - 10.0	5	4.42	9.18	5	1	
10.0 - 20.0	0	-	-	0	0	
>20.0	5	12.29	30.08	4	1	
all sizes	1000	100.00	1.11	942	535	

Table 10R: Distribution of households and area operated by size class of household operational holding, by State/UT and season

kharif		Nagaland			rural	
size class of hh operational holding (ha)	no. of households per 1000 households	percentage of area operated	average operated area per household (ha)	estd. no. of hhs (00)	no. of sample hhs	
(1)	(2)	(3)	(4)	(5)	(6)	
nil	93	0.00	0.00	90	44	
<= 0.002	0	-	-	0	0	
0.002 - 0.005	65	0.03	0.00	63	33	
0.005 - 0.040	20	0.02	0.01	20	4	
0.040 - 0.5	157	6.54	0.36	152	70	
0.5 - 1.0	317	28.63	0.79	308	113	
1.0 - 2.0	277	43.18	1.36	270	99	
2.0 - 3.0	48	12.52	2.26	47	15	
3.0 - 4.0	23	9.09	3.41	23	6	
4.0 - 5.0	0	-	-	0	0	
5.0 - 7.5	0	-	-	0	0	
7.5 - 10.0	0	-	-	0	0	
10.0 - 20.0	0	-	-	0	0	
>20.0	0	-	-	0	0	
all sizes	1000	100.00	0.87	973	384	
rabi						
nil	74	0.00	0.00	72	36	
<= 0.002	0	-	-	0	0	
0.002 - 0.005	67	0.03	0.00	65	35	
0.005 - 0.040	20	0.02	0.01	19	3	
0.040 - 0.5	162	6.31	0.35	158	71	
0.5 - 1.0	320	28.12	0.79	311	114	
1.0 - 2.0	283	43.45	1.37	276	102	
2.0 - 3.0	50	12.72	2.27	49	16	
3.0 - 4.0	25	9.36	3.39	24	7	
4.0 - 5.0	0	-	-	0	0	
5.0 - 7.5	0	-	-	0	0	
7.5 - 10.0	0	-	-	0	0	
10.0 - 20.0	0	-	-	0	0	
>20.0	0	-	-	0	0	
all sizes	1000	100.00	0.90	973	384	

Table 10R: Distribution of households and area operated by size class of household operational holding, by State/UT and season

kharif		Orissa			rural	
size class of hh operational holding (ha)	no. of households per 1000 households	percentage of area operated	average operated area per household (ha)	estd. no. of hhs (00)	no. of sample hhs	
(1)	(2)	(3)	(4)	(5)	(6)	
nil	268	0.00	0.00	17747	512	
<= 0.002	7	0.00	0.00	483	12	
0.002 - 0.005	19	0.01	0.00	1266	56	
0.005 - 0.040	50	0.16	0.02	3335	67	
0.040 - 0.5	320	17.81	0.29	21164	504	
0.5 - 1.0	176	24.85	0.75	11635	265	
1.0 - 2.0	113	28.86	1.35	7471	332	
2.0 - 3.0	29	13.13	2.35	1948	130	
3.0 - 4.0	9	5.69	3.41	582	37	
4.0 - 5.0	3	2.82	4.41	224	10	
5.0 - 7.5	5	5.41	6.14	307	12	
7.5 - 10.0	0	0.33	8.21	14	1	
10.0 - 20.0	0	0.91	12.71	25	1	
>20.0	0	-	-	0	0	
all sizes	1000	100.00	0.53	66199	1939	
rabi						
nil	391	0.00	0.00	25878	716	
<= 0.002	8	0.00	0.00	497	12	
0.002 - 0.005	20	0.02	0.00	1295	61	
0.005 - 0.040	51	0.19	0.02	3377	64	
0.040 - 0.5	238	15.51	0.30	15769	371	
0.5 - 1.0	144	23.37	0.74	9502	229	
1.0 - 2.0	107	31.56	1.35	7079	305	
2.0 - 3.0	27	13.67	2.36	1756	122	
3.0 - 4.0	9	6.49	3.41	577	33	
4.0 - 5.0	2	2.37	4.44	162	8	
5.0 - 7.5	4	5.38	6.10	267	12	
7.5 - 10.0	0	0.38	8.21	14	1	
10.0 - 20.0	0	1.05	12.71	25	1	
>20.0	0	-	-	0	0	
all sizes	1000	100.00	0.46	66199	1935	

Table 10R: Distribution of households and area operated by size class of household operational holding, by State/UT and season

kharif		Punjab			rural	
size class of hh operational holding (ha)	no. of households per 1000 households	percentage of area operated	average operated area per household (ha)	estd. no. of hhs (00)	no. of sample hhs	
(1)	(2)	(3)	(4)	(5)	(6)	
nil	318	0.00	0.00	9499	404	
<= 0.002	4	0.00	0.00	125	5	
0.002 - 0.005	39	0.02	0.00	1158	84	
0.005 - 0.040	268	0.43	0.01	7991	231	
0.040 - 0.5	78	1.96	0.23	2339	88	
0.5 - 1.0	58	4.58	0.71	1735	54	
1.0 - 2.0	79	11.98	1.38	2343	93	
2.0 - 3.0	66	17.44	2.41	1960	113	
3.0 - 4.0	24	9.13	3.44	717	58	
4.0 - 5.0	20	9.59	4.39	591	50	
5.0 - 7.5	20	13.53	6.17	593	48	
7.5 - 10.0	13	12.49	8.42	401	34	
10.0 - 20.0	11	14.87	11.83	340	26	
>20.0	2	3.97	20.20	53	3	
all sizes	1000	100.00	0.91	29847	1291	
rabi						
nil	303	0.00	0.00	9049	383	
<= 0.002	3	0.00	0.00	81	3	
0.002 - 0.005	42	0.02	0.00	1250	86	
0.005 - 0.040	270	0.41	0.01	8057	237	
0.040 - 0.5	78	1.92	0.23	2342	87	
0.5 - 1.0	68	5.05	0.69	2023	56	
1.0 - 2.0	78	11.35	1.36	2324	92	
2.0 - 3.0	63	16.25	2.39	1885	112	
3.0 - 4.0	25	9.09	3.44	732	57	
4.0 - 5.0	23	10.85	4.38	687	51	
5.0 - 7.5	20	13.09	6.15	591	49	
7.5 - 10.0	13	12.19	8.51	397	32	
10.0 - 20.0	13	16.04	11.78	378	29	
>20.0	2	3.75	20.21	51	2	
all sizes	1000	100.00	0.93	29847	1276	

Table 10R: Distribution of households and area operated by size class of household operational holding, by State/UT and season

kharif		Rajasthan			rural	
size class of hh operational holding (ha)	no. of households per 1000 households	percentage of area operated	average operated area per household (ha)	estd. no. of hhs (00)	no. of sample hhs	
(1)	(2)	(3)	(4)	(5)	(6)	
nil	140	0.00	0.00	9812	471	
<= 0.002	14	0.00	0.00	986	43	
0.002 - 0.005	24	0.00	0.00	1693	133	
0.005 - 0.040	37	0.03	0.01	2595	83	
0.040 - 0.5	167	2.41	0.30	11706	246	
0.5 - 1.0	182	6.49	0.73	12790	324	
1.0 - 2.0	159	10.85	1.41	11129	494	
2.0 - 3.0	88	10.38	2.43	6171	197	
3.0 - 4.0	49	8.18	3.44	3438	127	
4.0 - 5.0	32	6.86	4.48	2211	161	
5.0 - 7.5	55	16.25	6.09	3851	201	
7.5 - 10.0	14	5.72	8.30	996	69	
10.0 - 20.0	34	23.65	14.40	2371	72	
>20.0	6	9.18	31.11	426	17	
all sizes	1000	100.00	2.06	70174	2638	
rabi						
nil	187	0.00	0.00	13060	570	
<= 0.002	14	0.00	0.00	1008	44	
0.002 - 0.005	28	0.01	0.00	1934	147	
0.005 - 0.040	38	0.03	0.01	2664	80	
0.040 - 0.5	150	2.23	0.30	10464	220	
0.5 - 1.0	171	6.28	0.74	11942	304	
1.0 - 2.0	142	10.01	1.41	9915	437	
2.0 - 3.0	85	10.34	2.43	5944	185	
3.0 - 4.0	47	8.05	3.42	3289	120	
4.0 - 5.0	32	7.23	4.48	2260	155	
5.0 - 7.5	52	16.03	6.13	3657	179	
7.5 - 10.0	15	6.15	8.27	1040	69	
10.0 - 20.0	34	24.55	14.40	2384	69	
>20.0	6	9.09	31.53	403	15	
all sizes	1000	100.00	2.00	69965	2594	

Table 10R: Distribution of households and area operated by size class of household operational holding, by State/UT and season

kharif		Sikkim			rural	
size class of hh operational holding (ha)	no. of households per 1000 households	percentage of area operated	average operated area per household (ha)	estd. no. of hhs (00)	no. of sample hhs	
(1)	(2)	(3)	(4)	(5)	(6)	
nil	290	0.00	0.00	235	148	
<= 0.002	2	0.00	0.00	1	4	
0.002 - 0.005	23	0.02	0.00	19	13	
0.005 - 0.040	37	0.10	0.01	30	15	
0.040 - 0.5	270	15.80	0.29	219	100	
0.5 - 1.0	254	37.54	0.74	206	137	
1.0 - 2.0	99	29.99	1.51	81	96	
2.0 - 3.0	17	8.05	2.43	13	44	
3.0 - 4.0	4	2.94	3.74	3	11	
4.0 - 5.0	1	0.56	4.47	1	2	
5.0 - 7.5	4	4.99	5.86	3	6	
7.5 - 10.0	0	-	-	0	0	
10.0 - 20.0	0	-	-	0	0	
>20.0	0	-	-	0	0	
all sizes	1000	100.00	0.50	812	576	
rabi						
nil	277	0.00	0.00	225	139	
<= 0.002	10	0.00	0.00	8	6	
0.002 - 0.005	33	0.02	0.00	27	16	
0.005 - 0.040	37	0.10	0.01	30	13	
0.040 - 0.5	265	15.54	0.29	215	97	
0.5 - 1.0	249	36.90	0.74	202	131	
1.0 - 2.0	103	31.09	1.50	84	92	
2.0 - 3.0	17	7.92	2.39	13	41	
3.0 - 4.0	4	2.99	3.77	3	10	
4.0 - 5.0	1	0.61	4.47	1	2	
5.0 - 7.5	4	4.83	5.90	3	5	
7.5 - 10.0	0	-	-	0	0	
10.0 - 20.0	0	-	-	0	0	
>20.0	0	-	-	0	0	
all sizes	1000	100.00	0.50	812	552	

Table 10R: Distribution of households and area operated by size class of household operational holding, by State/UT and season

kharif		Tamil Nadu			rural	
size class of hh operational holding (ha)	no. of households per 1000 households	percentage of area operated	average operated area per household (ha)	estd. no. of hhs (00)	no. of sample hhs	
(1)	(2)	(3)	(4)	(5)	(6)	
nil	573	0.00	0.00	63188	1504	
<= 0.002	2	0.00	0.00	187	8	
0.002 - 0.005	20	0.02	0.00	2214	85	
0.005 - 0.040	86	0.37	0.01	9450	208	
0.040 - 0.5	145	13.10	0.30	15962	443	
0.5 - 1.0	76	17.04	0.74	8325	302	
1.0 - 2.0	58	24.06	1.38	6368	412	
2.0 - 3.0	22	15.72	2.38	2400	141	
3.0 - 4.0	7	6.96	3.33	761	38	
4.0 - 5.0	6	7.61	4.22	655	35	
5.0 - 7.5	3	5.45	6.46	307	17	
7.5 - 10.0	3	7.01	8.15	313	11	
10.0 - 20.0	0	1.26	11.21	41	3	
>20.0	0	1.39	45.00	11	1	
all sizes	1000	100.00	0.33	110182	3208	
rabi						
nil	607	0.00	0.00	66926	1618	
<= 0.002	2	0.00	0.00	224	10	
0.002 - 0.005	20	0.03	0.00	2221	91	
0.005 - 0.040	92	0.44	0.01	10089	229	
0.040 - 0.5	121	12.18	0.30	13292	359	
0.5 - 1.0	70	17.66	0.74	7741	266	
1.0 - 2.0	52	24.32	1.38	5758	372	
2.0 - 3.0	18	14.41	2.38	1970	121	
3.0 - 4.0	6	6.71	3.32	657	34	
4.0 - 5.0	6	8.35	4.23	643	33	
5.0 - 7.5	4	7.70	6.31	398	16	
7.5 - 10.0	2	5.67	8.34	222	9	
10.0 - 20.0	0	0.98	10.82	29	2	
>20.0	0	1.56	45.00	11	1	
all sizes	1000	100.00	0.30	110182	3161	

Table 10R: Distribution of households and area operated by size class of household operational holding, by State/UT and season

kharif		Tripura			rural	
size class of hh operational holding (ha)	no. of households per 1000 households	percentage of area operated	average operated area per household (ha)	estd. no. of hhs (00)	no. of sample hhs	
(1)	(2)	(3)	(4)	(5)	(6)	
nil	297	0.00	0.00	1781	328	
<= 0.002	2	0.00	0.00	13	6	
0.002 - 0.005	14	0.02	0.00	86	46	
0.005 - 0.040	86	0.83	0.02	514	48	
0.040 - 0.5	432	37.55	0.22	2586	316	
0.5 - 1.0	136	40.24	0.74	816	210	
1.0 - 2.0	28	15.62	1.41	166	60	
2.0 - 3.0	4	4.43	2.51	26	9	
3.0 - 4.0	1	1.31	3.55	6	1	
4.0 - 5.0	0	-	-	0	0	
5.0 - 7.5	0	-	-	0	0	
7.5 - 10.0	0	-	-	0	0	
10.0 - 20.0	0	-	-	0	0	
>20.0	0	-	-	0	0	
all sizes	1000	100.00	0.25	5994	1024	
rabi						
nil	293	0.00	0.00	1757	326	
<= 0.002	2	0.00	0.00	14	7	
0.002 - 0.005	20	0.04	0.00	120	52	
0.005 - 0.040	95	1.04	0.02	570	58	
0.040 - 0.5	437	37.99	0.19	2619	362	
0.5 - 1.0	128	42.51	0.72	770	162	
1.0 - 2.0	19	11.91	1.37	114	43	
2.0 - 3.0	5	6.31	2.63	31	10	
3.0 - 4.0	0	0.20	3.55	1	1	
4.0 - 5.0	0	-	-	0	0	
5.0 - 7.5	0	-	-	0	0	
7.5 - 10.0	0	-	-	0	0	
10.0 - 20.0	0	-	-	0	0	
>20.0	0	-	-	0	0	
all sizes	1000	100.00	0.22	5996	1021	

Table 10R: Distribution of households and area operated by size class of household operational holding, by State/UT and season

kharif		Uttar Pradesh			rural	
size class of hh operational holding (ha)	no. of households per 1000 households	percentage of area operated	average operated area per household (ha)	estd. no. of hhs (00)	no. of sample hhs	
(1)	(2)	(3)	(4)	(5)	(6)	
nil	180	0.00	0.00	39807	1372	
<= 0.002	8	0.00	0.00	1715	62	
0.002 - 0.005	32	0.02	0.00	6990	358	
0.005 - 0.040	78	0.18	0.01	17195	368	
0.040 - 0.5	324	13.48	0.26	71692	1729	
0.5 - 1.0	181	20.73	0.72	40065	958	
1.0 - 2.0	134	29.37	1.38	29782	1136	
2.0 - 3.0	35	13.28	2.39	7767	449	
3.0 - 4.0	13	6.95	3.41	2847	166	
4.0 - 5.0	7	4.59	4.38	1464	70	
5.0 - 7.5	8	7.23	6.04	1674	75	
7.5 - 10.0	1	1.30	8.89	205	10	
10.0 - 20.0	1	2.12	15.20	195	11	
>20.0	0	0.75	20.00	52	1	
all sizes	1000	100.00	0.63	221449	6765	
rabi						
nil	154	0.00	0.00	34131	1184	
<= 0.002	6	0.00	0.00	1382	57	
0.002 - 0.005	37	0.02	0.00	8081	380	
0.005 - 0.040	78	0.18	0.02	17270	379	
0.040 - 0.5	338	13.58	0.26	74755	1789	
0.5 - 1.0	183	20.17	0.72	40592	982	
1.0 - 2.0	135	28.39	1.37	29913	1113	
2.0 - 3.0	38	13.89	2.41	8359	458	
3.0 - 4.0	14	7.28	3.45	3050	168	
4.0 - 5.0	7	4.84	4.38	1597	74	
5.0 - 7.5	8	7.13	6.03	1712	73	
7.5 - 10.0	1	1.61	9.14	254	10	
10.0 - 20.0	1	2.91	16.27	259	13	
>20.0	0	-	-	0	0	
all sizes	1000	100.00	0.65	221354	6680	

Table 10R: Distribution of households and area operated by size class of household operational holding, by State/UT and season

kharif		Uttaranchal			rural	
size class of hh operational holding (ha)	no. of households per 1000 households	percentage of area operated	average operated area per household (ha)	estd. no. of hhs (00)	no. of sample hhs	
(1)	(2)	(3)	(4)	(5)	(6)	
nil	178	0.00	0.00	2134	67	
<= 0.002	2	0.00	0.00	24	2	
0.002 - 0.005	7	0.01	0.00	82	8	
0.005 - 0.040	72	0.31	0.02	866	23	
0.040 - 0.5	472	33.56	0.27	5647	177	
0.5 - 1.0	194	35.91	0.71	2323	91	
1.0 - 2.0	63	21.54	1.32	751	41	
2.0 - 3.0	9	5.75	2.51	106	6	
3.0 - 4.0	0	-	-	0	0	
4.0 - 5.0	0	-	-	0	0	
5.0 - 7.5	2	2.92	5.38	25	1	
7.5 - 10.0	0	-	-	0	0	
10.0 - 20.0	0	-	-	0	0	
>20.0	0	-	-	0	0	
all sizes	1000	100.00	0.39	11959	416	
rabi						
nil	177	0.00	0.00	2119	60	
<= 0.002	1	0.00	0.00	16	1	
0.002 - 0.005	10	0.01	0.00	117	8	
0.005 - 0.040	73	0.30	0.02	878	26	
0.040 - 0.5	482	34.60	0.27	5779	176	
0.5 - 1.0	184	35.05	0.72	2208	81	
1.0 - 2.0	62	21.56	1.33	738	39	
2.0 - 3.0	8	5.50	2.54	99	5	
3.0 - 4.0	0	-	-	0	0	
4.0 - 5.0	0	-	-	0	0	
5.0 - 7.5	2	2.97	5.38	25	1	
7.5 - 10.0	0	-	-	0	0	
10.0 - 20.0	0	-	-	0	0	
>20.0	0	-	-	0	0	
all sizes	1000	100.00	0.38	11978	397	

Table 10R: Distribution of households and area operated by size class of household operational holding, by State/UT and season

kharif		West Bengal			rural	
size class of hh operational holding (ha)	no. of households per 1000 households	percentage of area operated	average operated area per household (ha)	estd. no. of hhs (00)	no. of sample hhs	
(1)	(2)	(3)	(4)	(5)	(6)	
nil	307	0.00	0.00	37458	1161	
<= 0.002	2	0.00	0.00	273	11	
0.002 - 0.005	17	0.02	0.00	2067	159	
0.005 - 0.040	102	0.61	0.02	12462	309	
0.040 - 0.5	359	26.23	0.23	43784	1151	
0.5 - 1.0	134	31.07	0.72	16306	564	
1.0 - 2.0	63	27.02	1.33	7633	506	
2.0 - 3.0	12	9.06	2.33	1468	103	
3.0 - 4.0	3	3.21	3.35	361	31	
4.0 - 5.0	1	1.29	4.47	108	7	
5.0 - 7.5	0	0.77	5.87	49	7	
7.5 - 10.0	0	0.73	8.49	32	3	
10.0 - 20.0	0	-	-	0	0	
>20.0	0	-	-	0	0	
all sizes	1000	100.00	0.31	122002	4012	
rabi						
nil	329	0.00	0.00	40176	1232	
<= 0.002	3	0.00	0.00	316	13	
0.002 - 0.005	17	0.02	0.00	2064	156	
0.005 - 0.040	106	0.66	0.02	12924	324	
0.040 - 0.5	341	26.53	0.23	41641	1093	
0.5 - 1.0	130	31.34	0.71	15832	553	
1.0 - 2.0	58	26.03	1.33	7039	473	
2.0 - 3.0	12	9.60	2.33	1481	101	
3.0 - 4.0	3	3.33	3.35	358	30	
4.0 - 5.0	1	1.35	4.47	108	7	
5.0 - 7.5	0	0.78	5.90	48	7	
7.5 - 10.0	0	0.35	8.29	15	3	
10.0 - 20.0	0	-	-	0	0	
>20.0	0	-	-	0	0	
all sizes	1000	100.00	0.29	122002	3992	

Table 10R: Distribution of households and area operated by size class of household operational holding, by State/UT and season

kharif		all-India			rural	
size class of hh operational holding (ha)	no. of households per 1000 households	percentage of area operated	average operated area per household (ha)	estd. no. of hhs (00)	no. of sample hhs	
(1)	(2)	(3)	(4)	(5)	(6)	
nil	312	0.00	0.00	460890	14003	
<= 0.002	8	0.00	0.00	11174	365	
0.002 - 0.005	28	0.01	0.00	41467	1981	
0.005 - 0.040	70	0.15	0.02	103835	2607	
0.040 - 0.5	236	8.51	0.27	348203	10644	
0.5 - 1.0	138	13.73	0.73	203362	7236	
1.0 - 2.0	112	20.84	1.37	165937	7988	
2.0 - 3.0	44	14.06	2.35	65099	3100	
3.0 - 4.0	18	8.40	3.39	26986	1410	
4.0 - 5.0	13	7.91	4.39	19613	1224	
5.0 - 7.5	12	9.74	6.04	17556	990	
7.5 - 10.0	4	4.75	8.40	6151	359	
10.0 - 20.0	5	8.76	13.57	7022	308	
>20.0	1	3.12	31.45	1081	50	
all sizes	1000	100.00	0.74	1478376	52265	
rabi						
nil	352	0.00	0.00	521271	15203	
<= 0.002	8	0.00	0.00	11654	374	
0.002 - 0.005	28	0.02	0.00	41554	2073	
0.005 - 0.040	73	0.17	0.02	108038	2854	
0.040 - 0.5	217	8.11	0.26	320567	10017	
0.5 - 1.0	127	13.26	0.73	187306	6637	
1.0 - 2.0	103	20.24	1.37	153081	7392	
2.0 - 3.0	41	13.68	2.36	59986	2933	
3.0 - 4.0	18	8.65	3.40	26362	1351	
4.0 - 5.0	12	7.85	4.39	18501	1156	
5.0 - 7.5	12	10.03	6.04	17171	937	
7.5 - 10.0	4	5.31	8.48	6477	361	
10.0 - 20.0	5	9.20	13.50	7050	311	
>20.0	1	3.48	32.17	1120	47	
all sizes	1000	100.00	0.70	1480137	51646	

Table 11R: Per 1000 distribution of households over size class of household operational holdings for each size class of ownership holding, by State/UT and season

kharif	Andhra Pradesh															rural		
	per 1000 number of households among households with size class of ownership holding (ha)																	
size class of operational holding (ha)	nil	<= 0.002	0.002 - 0.005	0.005 - 0.040	0.040 - 0.5	0.5 - 1.0	1.0 - 2.0	2.0 - 3.0	3.0 - 4.0	4.0 - 5.0	5.0 - 7.5	7.5 - 10.0	10.0 - 20.0	≥ 20.0	all	average area operated (ha)	estd. (00)	no. of hhs sample
(1)	(2)	(3)	(4)	(5)	(6)	(7)	(8)	(9)	(10)	(11)	(12)	(13)	(14)	(15)	(16)	(17)	(18)	(19)
nil	928	955	884	825	219	138	78	22	35	16	38	0	0	0	531	0	75616	1468
<= 0.002	1	28	0	0	0	0	0	0	0	0	0	0	0	0	1	0.001	106	7
0.002 - 0.005	4	3	75	0	1	6	1	0	0	8	0	0	0	0	9	0.004	1252	56
0.005 - 0.040	36	0	2	104	6	12	15	13	24	0	0	0	0	0	41	0.013	5819	103
0.040 - 0.5	18	8	22	36	684	10	0	3	0	0	0	0	0	0	136	0.296	19416	441
0.5 - 1.0	9	6	11	18	49	751	4	2	0	0	0	0	0	0	98	0.763	13995	351
1.0 - 2.0	3	0	4	10	32	64	865	28	1	0	0	52	0	0	97	1.362	13779	475
2.0 - 3.0	0	0	1	5	7	19	23	875	1	13	0	0	0	0	43	2.255	6094	287
3.0 - 4.0	2	0	0	0	0	1	11	34	924	0	6	0	0	0	13	3.418	1922	92
4.0 - 5.0	0	0	0	1	2	0	3	19	17	946	23	113	0	0	17	4.322	2378	80
5.0 - 7.5	0	0	0	0	0	0	0	3	0	11	815	0	38	0	4	6.251	616	30
7.5 - 10.0	0	0	0	0	0	0	0	0	0	2	118	691	49	0	5	8.114	674	21
10.0 - 20.0	0	0	0	0	0	0	0	0	0	3	0	145	913	0	4	13.214	585	18
>20.0	0	0	0	0	0	0	0	0	0	0	0	0	0	1000	1	37.873	157	2
all sizes	1000	1000	1000	1000	1000	1000	1000	1000	1000	1000	1000	1000	1000	1000	1000	0.624	142409	3431
estd. no. of hhs (00)	17508	2900	13560	43365	24914	15454	13007	5788	1650	2112	682	805	506	157	142409	--	--	--
no. of sample hhs	284	83	524	676	565	375	445	261	78	69	31	21	17	2	3431	--	--	--

Table 11R: Per 1000 distribution of households over size class of household operational holdings for each size class of ownership holding, by State/UT and season

rabi	Andhra Pradesh														rural			
	per 1000 number of households among households with size class of ownership holding (ha)														average area operated (ha)	no. of hhs		
size class of operational holding (ha)	nil	<= 0.002	0.002 - 0.005	0.005 - 0.040	0.040 - 0.5	0.5 - 1.0	1.0 - 2.0	2.0 - 3.0	3.0 - 4.0	4.0 - 5.0	5.0 - 7.5	7.5 - 10.0	10.0 - 20.0	≥ 20.0	all	average area operated (ha)	estd. (00)	sample
(1)	(2)	(3)	(4)	(5)	(6)	(7)	(8)	(9)	(10)	(11)	(12)	(13)	(14)	(15)	(16)	(17)	(18)	(19)
nil	929	970	902	825	442	302	229	117	98	116	42	0	0	0	609	0	86728	1719
<= 0.002	1	22	0	0	0	0	0	0	0	0	0	0	0	0	1	0.002	85	6
0.002 - 0.005	3	3	61	0	1	6	6	0	0	8	0	7	0	0	8	0.004	1127	54
0.005 - 0.040	38	0	0	120	13	22	19	5	16	0	0	0	0	0	48	0.013	6855	121
0.040 - 0.5	17	4	22	28	465	10	2	0	0	0	0	53	0	0	97	0.300	13818	314
0.5 - 1.0	7	0	10	14	45	571	8	0	0	0	0	0	0	0	77	0.768	10992	271
1.0 - 2.0	4	0	4	8	28	70	699	4	0	16	0	0	0	0	80	1.352	11407	403
2.0 - 3.0	0	0	1	3	4	18	29	819	1	5	0	0	0	0	38	2.272	5471	262
3.0 - 4.0	0	0	0	0	0	1	6	31	869	0	2	0	0	0	12	3.407	1759	83
4.0 - 5.0	0	0	0	1	2	0	2	19	16	838	25	0	0	0	15	4.320	2082	72
5.0 - 7.5	0	0	0	0	0	0	0	5	0	11	928	0	37	0	5	6.340	692	31
7.5 - 10.0	0	0	0	0	0	0	0	0	0	2	0	790	0	0	4	8.271	630	18
10.0 - 20.0	0	0	0	0	0	0	0	0	0	3	4	34	963	0	4	12.795	537	19
>20.0	0	0	0	0	0	0	0	0	0	0	0	115	0	1000	2	37.791	247	3
all sizes	1000	1000	1000	1000	1000	1000	1000	1000	1000	1000	1000	1000	1000	1000	1000	0.571	142430	3376
estd. no. of hhs (00)	16350	3061	13751	43916	25286	15534	13006	5538	1704	2161	666	781	520	157	142430	--	--	--
no. of sample hhs	270	79	512	660	565	382	438	254	77	70	30	20	17	2	3376	--	--	--

Table 11R: Per 1000 distribution of households over size class of household operational holdings for each size class of ownership holding, by State/UT and season

kharif	Arunachal Pradesh															rural		
	per 1000 number of households among households with size class of ownership holding (ha)															average area operated (ha)	no. of hhs	
	size class of operational holding (ha)	nil	<= 0.002	0.002 - 0.005	0.005 - 0.040	0.040 - 0.5	0.5 - 1.0	1.0 - 2.0	2.0 - 3.0	3.0 - 4.0	4.0 - 5.0	5.0 - 7.5	7.5 - 10.0	10.0 - 20.0	≥ 20.0			all
(1)	(2)	(3)	(4)	(5)	(6)	(7)	(8)	(9)	(10)	(11)	(12)	(13)	(14)	(15)	(16)	(17)	(18)	(19)
nil	572	935	117	0	85	0	2	0	0	0	0	0	-	-	140	0	213	53
<= 0.002	164	0	0	0	0	0	0	0	0	0	0	0	-	-	35	0.001	54	14
0.002 - 0.005	35	65	809	0	0	0	0	0	0	0	0	0	-	-	38	0.004	57	27
0.005 - 0.040	19	0	0	861	7	0	0	0	0	0	0	0	-	-	40	0.012	60	11
0.040 - 0.5	143	0	74	139	879	117	0	8	0	0	0	0	-	-	169	0.315	257	76
0.5 - 1.0	4	0	0	0	15	834	121	16	0	0	0	0	-	-	123	0.833	187	80
1.0 - 2.0	17	0	0	0	15	49	877	82	85	77	0	0	-	-	249	1.385	378	146
2.0 - 3.0	37	0	0	0	0	0	0	820	7	0	0	0	-	-	103	2.346	156	68
3.0 - 4.0	8	0	0	0	0	0	0	74	871	0	0	0	-	-	58	3.330	89	21
4.0 - 5.0	0	0	0	0	0	0	0	0	37	923	0	0	-	-	28	4.355	42	16
5.0 - 7.5	0	0	0	0	0	0	0	0	0	0	1000	0	-	-	11	5.863	17	7
7.5 - 10.0	0	0	0	0	0	0	0	0	0	0	0	1000	-	-	6	8.226	10	4
10.0 - 20.0	0	0	0	0	0	0	0	0	0	0	0	0	-	-	0	-	0	0
>20.0	0	0	0	0	0	0	0	0	0	0	0	0	-	-	0	-	0	0
all sizes	1000	1000	1000	1000	1000	1000	1000	1000	1000	1000	1000	1000	1000	1000	1000	1.176	1519	523
estd. no. of hhs (00)	326	2	56	61	202	160	385	174	84	42	17	10	0	0	1519	--	--	--
no. of sample hhs	82	3	24	11	65	69	140	78	24	16	7	4	0	0	523	--	--	--

Table 11R: Per 1000 distribution of households over size class of household operational holdings for each size class of ownership holding, by State/UT and season

rabi	Arunachal Pradesh															rural		
	per 1000 number of households among households with size class of ownership holding (ha)															average area operated (ha)	no. of hhs	
size class of operational holding (ha)	nil	<= 0.002	0.002 - 0.005	0.005 - 0.040	0.040 - 0.5	0.5 - 1.0	1.0 - 2.0	2.0 - 3.0	3.0 - 4.0	4.0 - 5.0	5.0 - 7.5	7.5 - 10.0	10.0 - 20.0	≥ 20.0	all	average area operated (ha)	estd. (00)	sample
(1)	(2)	(3)	(4)	(5)	(6)	(7)	(8)	(9)	(10)	(11)	(12)	(13)	(14)	(15)	(16)	(17)	(18)	(19)
nil	555	569	82	432	108	63	22	13	266	254	0	0	0	-	203	0	311	70
<= 0.002	113	427	0	0	0	0	12	0	0	0	0	0	0	-	34	0.002	52	12
0.002 - 0.005	34	4	772	0	10	0	2	0	0	0	0	0	0	-	32	0.004	48	27
0.005 - 0.040	20	0	115	478	10	0	29	0	0	0	0	0	0	-	40	0.014	62	12
0.040 - 0.5	151	0	0	27	851	132	41	0	0	31	0	0	0	-	170	0.308	261	78
0.5 - 1.0	39	0	31	0	21	733	128	7	0	0	0	0	0	-	116	0.817	177	71
1.0 - 2.0	43	0	0	0	0	72	756	77	158	64	0	0	0	-	217	1.358	332	130
2.0 - 3.0	38	0	0	0	0	0	10	902	0	0	0	0	0	-	105	2.341	160	69
3.0 - 4.0	8	0	0	0	0	0	0	0	576	0	0	0	0	-	38	3.345	58	19
4.0 - 5.0	0	0	0	63	0	0	0	0	0	546	0	0	429	-	23	4.329	36	16
5.0 - 7.5	0	0	0	0	0	0	0	0	0	47	1000	0	0	-	13	5.766	20	8
7.5 - 10.0	0	0	0	0	0	0	0	0	0	58	0	1000	571	-	10	8.054	15	6
10.0 - 20.0	0	0	0	0	0	0	0	0	0	0	0	0	0	-	0	-	0	0
>20.0	0	0	0	0	0	0	0	0	0	0	0	0	0	-	0	-	0	0
all sizes	1000	1000	1000	1000	1000	1000	1000	1000	1000	1000	1000	1000	1000	-	1000	1.067	1530	518
estd. no. of hhs (00)	320	26	45	78	204	152	365	160	97	51	17	8	7	0	1530	--	--	--
no. of sample hhs	79	4	25	13	66	63	137	75	25	18	7	3	3	0	518	--	--	--

Table 11R: Per 1000 distribution of households over size class of household operational holdings for each size class of ownership holding, by State/UT and season

size class of operational holding (ha)	Assam															rural	
	per 1000 number of households among households with size class of ownership holding (ha)															average area operated (ha)	no. of hhs
	nil	<= 0.002	0.002 - 0.005	0.005 - 0.040	0.040 - 0.5	0.5 - 1.0	1.0 - 2.0	2.0 - 3.0	3.0 - 4.0	4.0 - 5.0	5.0 - 7.5	7.5 - 10.0	10.0 - 20.0	≥ 20.0	all		
(2)	(3)	(4)	(5)	(6)	(7)	(8)	(9)	(10)	(11)	(12)	(13)	(14)	(15)	(16)	(17)	(18)	(19)
nil	371	956	546	529	181	6	3	0	0	0	0	-	-	178	0	7324	358
<= 0.002	0	44	0	0	0	0	0	0	0	0	0	-	-	0	0.002	4	2
0.002 - 0.005	37	0	454	0	0	0	0	0	0	0	0	-	-	12	0.004	503	95
0.005 - 0.040	335	0	0	421	6	3	0	0	0	0	0	-	-	81	0.027	3332	126
0.040 - 0.5	232	0	0	18	754	23	14	0	83	0	0	-	-	316	0.251	13027	585
0.5 - 1.0	18	0	0	15	34	938	9	0	0	0	0	-	-	217	0.730	8926	426
1.0 - 2.0	6	0	0	18	19	30	958	10	0	0	0	-	-	152	1.356	6278	478
2.0 - 3.0	0	0	0	0	4	0	11	976	0	0	0	-	-	33	2.350	1370	99
3.0 - 4.0	0	0	0	0	0	0	4	13	917	0	0	-	-	6	3.536	227	18
4.0 - 5.0	0	0	0	0	0	0	1	1	0	1000	0	-	-	2	4.265	74	7
5.0 - 7.5	0	0	0	0	0	0	0	0	0	0	1000	-	-	3	5.705	124	5
7.5 - 10.0	0	0	0	0	1	0	0	0	0	0	0	-	-	0	8.481	15	1
10.0 - 20.0	0	0	0	0	0	0	0	0	0	0	0	-	-	0	-	0	0
>20.0	0	0	0	0	0	0	0	0	0	0	0	-	-	0	-	0	0
all sizes	1000	1000	1000	1000	1000	1000	1000	1000	1000	1000	1000	1000	1000	1000	0.572	41204	2200
estd. no. of hhs (00)	3246	73	841	5040	15765	8738	5838	1274	200	64	124	0	0	41204	--	--	--
no. of sample hhs	183	7	168	171	689	417	448	92	15	5	5	0	0	2200	--	--	--

Table 11R: Per 1000 distribution of households over size class of household operational holdings for each size class of ownership holding, by State/UT and season

rabi	Assam														rural			
	per 1000 number of households among households with size class of ownership holding (ha)														average area operated (ha)	no. of hhs		
size class of operational holding (ha)	nil	<= 0.002	0.002 - 0.005	0.005 - 0.040	0.040 - 0.5	0.5 - 1.0	1.0 - 2.0	2.0 - 3.0	3.0 - 4.0	4.0 - 5.0	5.0 - 7.5	7.5 - 10.0	10.0 - 20.0	≥ 20.0	all	average area operated (ha)	estd. (00)	sample
(1)	(2)	(3)	(4)	(5)	(6)	(7)	(8)	(9)	(10)	(11)	(12)	(13)	(14)	(15)	(16)	(17)	(18)	(19)
nil	371	946	514	519	183	26	12	0	0	0	0	-	-	-	184	0	7566	374
<= 0.002	0	38	0	0	0	0	0	0	0	0	0	-	-	-	0	0.002	4	2
0.002 - 0.005	29	16	467	0	0	0	0	0	0	0	0	-	-	-	13	0.004	530	95
0.005 - 0.040	354	0	0	427	7	24	5	28	0	0	0	-	-	-	90	0.027	3702	144
0.040 - 0.5	189	0	19	16	761	31	47	93	34	0	0	-	-	-	324	0.245	13350	597
0.5 - 1.0	35	0	0	20	30	880	23	8	0	0	0	-	-	-	209	0.721	8631	418
1.0 - 2.0	7	0	0	13	16	39	899	9	0	0	0	-	-	-	139	1.343	5727	440
2.0 - 3.0	14	0	0	4	1	0	12	849	0	0	0	-	-	-	31	2.365	1265	91
3.0 - 4.0	0	0	0	0	0	0	1	12	966	0	0	-	-	-	5	3.522	215	17
4.0 - 5.0	0	0	0	1	0	0	2	1	0	1000	0	-	-	-	2	4.273	74	7
5.0 - 7.5	0	0	0	0	0	0	0	0	0	0	1000	-	-	-	3	5.705	124	5
7.5 - 10.0	0	0	0	0	1	0	0	0	0	0	0	-	-	-	0	8.481	15	1
10.0 - 20.0	0	0	0	0	0	0	0	0	0	0	0	-	-	-	0	-	0	0
>20.0	0	0	0	0	0	0	0	0	0	0	0	-	-	-	0	-	0	0
all sizes	1000	1000	1000	1000	1000	1000	1000	1000	1000	1000	1000	1000	1000	1000	1000	0.539	41204	2191
estd. no. of hhs (00)	3242	83	932	5058	15720	8868	5590	1326	200	61	124	0	0	0	41204	--	--	--
no. of sample hhs	187	10	165	174	679	418	442	92	15	4	5	0	0	0	2191	--	--	--

Table 11R: Per 1000 distribution of households over size class of household operational holdings for each size class of ownership holding, by State/UT and season

size class of operational holding (ha)	Bihar															rural		
	per 1000 number of households among households with size class of ownership holding (ha)															average area operated (ha)	no. of hhs	
(1)	(2)	(3)	(4)	(5)	(6)	(7)	(8)	(9)	(10)	(11)	(12)	(13)	(14)	(15)	(16)	(17)	(18)	(19)
nil	731	634	648	524	44	28	20	9	0	0	0	0	0	0	289	0	33824	1067
<= 0.002	0	319	0	0	0	0	0	0	0	0	0	0	0	0	17	0.001	2024	50
0.002 - 0.005	103	2	287	0	1	3	0	0	0	7	0	0	0	0	48	0.004	5588	215
0.005 - 0.040	87	3	14	309	13	7	11	4	0	0	0	0	0	0	80	0.018	9387	252
0.040 - 0.5	61	37	36	114	864	32	21	24	0	20	0	0	79	0	314	0.237	36730	1031
0.5 - 1.0	18	6	14	39	53	891	9	0	7	0	0	0	26	0	134	0.717	15646	513
1.0 - 2.0	1	0	1	8	23	35	931	58	0	0	0	146	0	0	81	1.329	9434	627
2.0 - 3.0	0	0	0	5	3	4	8	899	2	0	0	0	0	0	21	2.302	2457	136
3.0 - 4.0	0	0	0	0	0	0	0	0	987	0	0	0	0	0	7	3.307	837	42
4.0 - 5.0	0	0	0	0	0	0	0	0	4	973	0	0	0	0	4	4.267	454	21
5.0 - 7.5	0	0	0	0	0	0	0	0	0	0	1000	16	0	2	6.051	215	16	
7.5 - 10.0	0	0	0	0	0	0	0	6	0	0	0	838	0	1	7.929	116	6	
10.0 - 20.0	0	0	0	0	0	0	0	0	0	0	0	0	895	1	12.689	140	4	
>20.0	0	0	0	0	0	0	0	0	0	0	0	0	0	0	-	-	0	0
all sizes	1000	1000	1000	1000	1000	1000	1000	1000	1000	1000	1000	1000	1000	1000	1000	0.402	116853	3980
estd. no. of hhs (00)	2536	6350	18231	26545	37008	13757	8299	2325	848	464	213	122	156	0	116853	--	--	--
no. of sample hhs	80	182	776	676	1073	431	537	130	45	22	15	7	6	0	3980	--	--	--

Table 11R: Per 1000 distribution of households over size class of household operational holdings for each size class of ownership holding, by State/UT and season

size class of operational holding (ha)	Bihar															rural		
	per 1000 number of households among households with size class of ownership holding (ha)															average area operated (ha)	no. of hhs	
	nil	<= 0.002	0.002 - 0.005	0.005 - 0.040	0.040 - 0.5	0.5 - 1.0	1.0 - 2.0	2.0 - 3.0	3.0 - 4.0	4.0 - 5.0	5.0 - 7.5	7.5 - 10.0	10.0 - 20.0	≥ 20.0	all			
(1)	(2)	(3)	(4)	(5)	(6)	(7)	(8)	(9)	(10)	(11)	(12)	(13)	(14)	(15)	(16)	(17)	(18)	(19)
nil	710	629	655	513	31	13	18	1	0	0	0	0	0	0	281	0	32888	1026
<= 0.002	15	315	0	0	0	0	0	0	0	0	0	0	0	0	18	0.001	2073	50
0.002 - 0.005	117	1	284	0	1	1	0	0	0	7	0	0	0	0	47	0.004	5505	216
0.005 - 0.040	73	3	8	315	5	2	13	0	0	0	0	0	0	0	78	0.018	9097	251
0.040 - 0.5	65	46	37	119	886	24	3	17	0	0	0	0	0	0	319	0.237	37300	1041
0.5 - 1.0	20	6	14	40	52	920	18	0	8	0	0	0	26	0	137	0.720	15989	515
1.0 - 2.0	0	0	2	9	22	35	941	56	0	0	0	146	0	0	83	1.324	9737	639
2.0 - 3.0	0	0	0	5	3	4	7	920	5	0	0	0	0	0	22	2.328	2541	141
3.0 - 4.0	0	0	0	0	0	0	0	0	984	0	0	0	0	0	7	3.282	794	40
4.0 - 5.0	0	0	0	0	0	0	0	0	4	993	0	0	0	0	4	4.283	443	21
5.0 - 7.5	0	0	0	0	0	0	0	0	0	0	1000	16	0	2	6.073	215	16	
7.5 - 10.0	0	0	0	0	0	0	0	6	0	0	0	838	0	1	7.929	116	6	
10.0 - 20.0	0	0	0	0	0	0	0	0	0	0	0	0	974	1	12.739	152	5	
>20.0	0	0	0	0	0	0	0	0	0	0	0	0	0	0	21.195	3	1	
all sizes	1000	1000	1000	1000	1000	1000	1000	1000	1000	1000	1000	1000	1000	1000	1000	0.412	116853	3968
estd. no. of hhs (00)	2332	6466	18244	26801	36779	13570	8545	2370	807	443	213	122	156	3	116853	--	--	--
no. of sample hhs	71	181	779	683	1064	427	541	128	44	21	15	7	6	1	3968	--	--	--

Table 11R: Per 1000 distribution of households over size class of household operational holdings for each size class of ownership holding, by State/UT and season

size class of operational holding (ha)	Chhattisgarh																rural	
	per 1000 number of households among households with size class of ownership holding (ha)																average area operated (ha)	no. of hhs
	nil	<= 0.002	0.002 - 0.005	0.005 - 0.040	0.040 - 0.5	0.5 - 1.0	1.0 - 2.0	2.0 - 3.0	3.0 - 4.0	4.0 - 5.0	5.0 - 7.5	7.5 - 10.0	10.0 - 20.0	≥ 20.0	all	(17)		
(2)	(3)	(4)	(5)	(6)	(7)	(8)	(9)	(10)	(11)	(12)	(13)	(14)	(15)	(16)	(17)	(18)	(19)	
nil	722	684	654	431	40	8	1	0	0	0	0	0	0	0	0	0	6159	228
<= 0.002	27	144	0	0	0	0	0	0	0	0	0	0	0	0	7	0.002	242	10
0.002 - 0.005	33	0	281	0	1	0	0	0	0	0	0	0	0	0	21	0.004	773	47
0.005 - 0.040	73	0	1	406	0	0	3	0	0	0	0	0	0	0	37	0.015	1358	28
0.040 - 0.5	41	159	25	80	848	10	0	0	0	0	0	0	0	0	182	0.311	6592	138
0.5 - 1.0	32	13	15	64	60	880	9	30	0	0	0	0	0	0	195	0.741	7078	167
1.0 - 2.0	27	0	0	14	35	86	918	15	0	0	0	0	0	198	1.347	7204	172	
2.0 - 3.0	42	0	24	5	12	13	45	924	0	12	0	0	0	106	2.256	3833	135	
3.0 - 4.0	1	0	0	0	1	1	18	31	6	0	0	0	0	32	3.374	1167	66	
4.0 - 5.0	0	0	0	1	0	1	6	0	3	966	22	0	0	25	4.465	904	53	
5.0 - 7.5	2	0	0	0	0	0	0	0	28	15	953	0	0	20	5.897	715	38	
7.5 - 10.0	0	0	0	0	2	0	0	0	0	0	25	635	0	3	8.182	95	7	
10.0 - 20.0	0	0	0	0	0	0	0	0	0	0	0	135	1000	5	14.15	198	9	
>20.0	0	0	0	0	0	0	0	0	0	0	0	0	0	0	-	0	0	
all sizes	1000	1000	1000	1000	1000	1000	1000	1000	1000	1000	1000	1000	1000	1000	1000	1.141	36316	1098
estd. no. of hhs (00)	3335	1054	2331	2690	7005	7013	6696	3392	946	871	702	97	185	0	36316	--	--	--
no. of sample hhs	98	45	131	64	149	167	160	127	56	50	36	7	8	0	1098	--	--	--

Table 11R: Per 1000 distribution of households over size class of household operational holdings for each size class of ownership holding, by State/UT and season

size class of operational holding (ha)	Chhattisgarh																rural	
	per 1000 number of households among households with size class of ownership holding (ha)																average area operated (ha)	no. of hhs
	nil	<= 0.002	0.002 - 0.005	0.005 - 0.040	0.040 - 0.5	0.5 - 1.0	1.0 - 2.0	2.0 - 3.0	3.0 - 4.0	4.0 - 5.0	5.0 - 7.5	7.5 - 10.0	10.0 - 20.0	≥ 20.0	all	(17)		
(2)	(3)	(4)	(5)	(6)	(7)	(8)	(9)	(10)	(11)	(12)	(13)	(14)	(15)	(16)	(17)	(18)	(19)	
nil	788	725	707	563	390	161	108	54	62	37	38	0	82	-	313	0	11386	346
<= 0.002	14	231	10	0	13	7	0	0	0	0	0	0	0	-	13	0.002	457	17
0.002 - 0.005	35	0	267	0	4	28	20	15	36	0	0	0	0	-	34	0.004	1233	54
0.005 - 0.040	74	0	0	325	0	51	38	27	39	0	31	133	0	-	50	0.016	1816	43
0.040 - 0.5	9	45	2	76	530	43	110	77	73	41	2	0	0	-	148	0.272	5388	117
0.5 - 1.0	20	0	14	30	21	619	30	27	0	0	0	0	0	-	137	0.726	4990	116
1.0 - 2.0	16	0	0	0	29	88	670	29	0	108	53	227	0	-	154	1.373	5596	141
2.0 - 3.0	44	0	0	5	11	0	6	743	0	0	0	0	0	-	80	2.235	2893	103
3.0 - 4.0	0	0	0	0	0	1	12	29	766	0	0	0	0	-	25	3.329	912	55
4.0 - 5.0	0	0	0	0	0	1	6	0	20	797	26	0	0	-	20	4.486	739	46
5.0 - 7.5	0	0	0	0	0	0	0	0	4	16	827	0	0	-	18	5.921	655	30
7.5 - 10.0	0	0	0	0	2	0	0	0	0	0	23	639	0	-	3	8.188	96	8
10.0 - 20.0	0	0	0	0	0	0	0	0	0	0	0	0	918	-	5	13.342	169	7
>20.0	0	0	0	0	0	0	0	0	0	0	0	0	0	-	0	-	0	0
all sizes	1000	1000	1000	1000	1000	1000	1000	1000	1000	1000	1000	1000	1000	-	1000	0.896	36330	1083
estd. no. of hhs (00)	3218	1065	2524	2453	6993	7062	6660	3532	944	825	770	98	185	0	36330	--	--	--
no. of sample hhs	92	44	134	55	142	169	160	129	58	48	36	8	8	0	1083	--	--	--

Table 11R: Per 1000 distribution of households over size class of household operational holdings for each size class of ownership holding, by State/UT and season

size class of operational holding (ha)	Gujarat																rural	
	per 1000 number of households among households with size class of ownership holding (ha)																average area operated (ha)	no. of hhs
	nil	<= 0.002	0.002 - 0.005	0.005 - 0.040	0.040 - 0.5	0.5 - 1.0	1.0 - 2.0	2.0 - 3.0	3.0 - 4.0	4.0 - 5.0	5.0 - 7.5	7.5 - 10.0	10.0 - 20.0	≥ 20.0	all	estd. (00)		
(2)	(3)	(4)	(5)	(6)	(7)	(8)	(9)	(10)	(11)	(12)	(13)	(14)	(15)	(16)	(17)	(18)	(19)	
nil	857	800	646	18	27	60	11	0	0	36	0	0	0	-	342	0	21340	352
<= 0.002	21	167	0	6	0	0	0	0	0	0	0	0	0	-	10	0.002	604	12
0.002 - 0.005	40	21	324	0	22	3	0	0	0	0	0	0	0	-	70	0.004	4368	78
0.005 - 0.040	60	0	6	291	2	0	0	0	0	0	0	0	0	-	47	0.011	2908	42
0.040 - 0.5	3	4	10	0	946	0	2	0	2	0	0	0	0	-	154	0.319	9635	150
0.5 - 1.0	20	9	2	6	0	941	0	0	0	0	0	0	0	-	111	0.771	6927	178
1.0 - 2.0	0	0	2	13	3	14	927	1	14	0	0	0	0	-	115	1.367	7164	182
2.0 - 3.0	0	0	4	8	1	10	1	970	0	0	0	0	0	-	51	2.403	3212	92
3.0 - 4.0	0	0	0	3	0	2	0	7	984	0	0	0	0	-	23	3.324	1423	85
4.0 - 5.0	0	0	0	6	2	0	0	0	999	7	0	0	0	-	24	4.429	1480	66
5.0 - 7.5	0	0	0	0	2	0	11	0	0	914	0	0	0	-	29	6.129	1829	64
7.5 - 10.0	0	0	0	0	0	0	0	0	0	10	1000	0	0	-	13	8.670	783	22
10.0 - 20.0	0	0	6	0	0	0	0	0	1	33	0	1000	0	-	12	13.298	779	20
>20.0	0	0	0	0	0	0	0	0	0	0	0	0	0	-	0	-	0	0
all sizes	1000	1000	1000	1000	1000	1000	1000	1000	1000	1000	1000	1000	1000	-	1000	1.051	62452	1343
estd. no. of hhs (00)	5980	2515	11869	8372	10011	7051	7417	3103	1386	1402	1945	763	640	0	62452	--	--	--
no. of sample hhs	87	46	244	113	150	182	178	93	83	63	66	21	17	0	1343	--	--	--

Table 11R: Per 1000 distribution of households over size class of household operational holdings for each size class of ownership holding, by State/UT and season

size class of operational holding (ha)	Gujarat															rural		
	per 1000 number of households among households with size class of ownership holding (ha)															average area operated (ha)	no. of hhs	
	nil	<= 0.002	0.002 - 0.005	0.005 - 0.040	0.040 - 0.5	0.5 - 1.0	1.0 - 2.0	2.0 - 3.0	3.0 - 4.0	4.0 - 5.0	5.0 - 7.5	7.5 - 10.0	10.0 - 20.0	≥ 20.0	all			estd. (00)
(2)	(3)	(4)	(5)	(6)	(7)	(8)	(9)	(10)	(11)	(12)	(13)	(14)	(15)	(16)	(17)	(18)	(19)	
nil	878	758	652	683	158	147	155	121	197	96	62	2	0	-	402	0	25080	420
<= 0.002	0	209	0	0	17	0	0	0	0	0	0	0	0	-	12	0.002	721	13
0.002 - 0.005	43	21	326	0	18	0	0	7	0	0	0	0	10	-	70	0.004	4368	78
0.005 - 0.040	63	0	6	296	0	0	0	0	0	0	0	0	0	-	46	0.011	2903	41
0.040 - 0.5	3	3	4	0	801	0	0	0	0	0	0	0	0	-	132	0.321	8256	132
0.5 - 1.0	13	9	2	5	0	826	13	0	0	0	0	0	0	-	98	0.770	6113	162
1.0 - 2.0	0	0	4	7	3	14	815	11	13	0	0	0	0	-	102	1.367	6385	161
2.0 - 3.0	0	0	0	0	1	10	13	853	0	0	0	0	0	-	43	2.395	2696	81
3.0 - 4.0	0	0	0	3	0	2	3	7	789	0	0	0	0	-	20	3.390	1258	77
4.0 - 5.0	0	0	0	6	2	0	0	1	0	902	7	0	0	-	22	4.416	1344	60
5.0 - 7.5	0	0	0	0	0	2	0	0	0	0	889	0	0	-	28	6.117	1755	57
7.5 - 10.0	0	0	0	0	0	0	0	0	0	0	10	998	0	-	13	8.658	798	21
10.0 - 20.0	0	0	6	0	0	0	0	0	0	1	33	0	990	-	12	13.323	773	19
>20.0	0	0	0	0	0	0	0	0	0	0	0	0	0	-	0	-	0	0
all sizes	1000	1000	1000	1000	1000	1000	1000	1000	1000	1000	1000	1000	1000	-	1000	0.973	62452	1322
estd. no. of hhs (00)	5664	2621	11835	8335	10227	7080	7472	2953	1486	1402	1956	780	640	0	62452	--	--	--
no. of sample hhs	79	47	240	109	151	181	176	90	84	63	64	21	17	0	1322	--	--	--

Table 11R: Per 1000 distribution of households over size class of household operational holdings for each size class of ownership holding, by State/UT and season

size class of operational holding (ha)	Haryana															rural		
	per 1000 number of households among households with size class of ownership holding (ha)															no. of hhs		
	nil	<= 0.002	0.002 - 0.005	0.005 - 0.040	0.040 - 0.5	0.5 - 1.0	1.0 - 2.0	2.0 - 3.0	3.0 - 4.0	4.0 - 5.0	5.0 - 7.5	7.5 - 10.0	10.0 - 20.0	≥ 20.0	all	average area operated (ha)	estd. (00)	sample
(1)	(2)	(3)	(4)	(5)	(6)	(7)	(8)	(9)	(10)	(11)	(12)	(13)	(14)	(15)	(16)	(17)	(18)	(19)
nil	998	740	540	360	321	30	3	45	0	0	0	0	0	0	318	0	10016	199
<= 0.002	0	202	0	0	0	0	0	0	0	0	0	0	0	0	7	0.002	212	9
0.002 - 0.005	1	11	426	0	8	2	0	6	0	0	0	0	0	0	55	0.004	1743	83
0.005 - 0.040	1	0	3	591	52	24	61	56	0	0	4	0	67	0	192	0.016	6036	111
0.040 - 0.5	0	0	27	17	560	42	28	8	44	0	0	0	0	0	118	0.264	3707	76
0.5 - 1.0	0	47	3	7	22	786	0	0	33	0	0	0	0	0	75	0.766	2355	80
1.0 - 2.0	0	0	0	3	26	57	765	75	17	30	2	94	0	0	92	1.365	2888	99
2.0 - 3.0	0	0	0	19	9	23	62	739	0	7	0	0	0	0	56	2.397	1764	90
3.0 - 4.0	0	0	0	0	0	31	42	32	728	0	53	89	0	0	27	3.408	838	61
4.0 - 5.0	0	0	0	1	2	5	7	24	90	893	0	0	0	0	24	4.331	747	45
5.0 - 7.5	0	0	1	1	0	0	18	16	39	10	894	34	0	0	21	6.052	670	45
7.5 - 10.0	0	0	0	0	0	0	12	0	0	60	15	783	0	0	10	8.749	306	17
10.0 - 20.0	0	0	0	0	0	0	0	0	49	0	31	0	757	0	4	12.054	129	10
>20.0	0	0	0	0	0	0	1	0	0	0	0	0	176	1000	2	43.386	60	5
all sizes	1000	1000	1000	1000	1000	1000	1000	1000	1000	1000	1000	1000	1000	1000	1000	0.891	31472	930
estd. no. of hhs (00)	1849	1049	3923	9081	5718	2639	3099	1735	705	656	594	283	100	41	31472	--	--	--
no. of sample hhs	20	39	161	165	103	91	110	90	52	35	38	14	9	3	930	--	--	--

Table 11R: Per 1000 distribution of households over size class of household operational holdings for each size class of ownership holding, by State/UT and season

size class of operational holding (ha)	Haryana														rural				
	(1)	(2)	(3)	(4)	(5)	(6)	(7)	(8)	(9)	(10)	(11)	(12)	(13)	(14)	(15)	(16)	(17)	(18)	(19)
	nil	<= 0.002	0.002 - 0.005	0.005 - 0.040	0.040 - 0.5	0.5 - 1.0	1.0 - 2.0	2.0 - 3.0	3.0 - 4.0	4.0 - 5.0	5.0 - 7.5	7.5 - 10.0	10.0 - 20.0	≥ 20.0	all	average area operated (ha)	estd. (00)	no. of hhs	sample
nil	999	784	540	340	303	21	14	47	0	4	35	0	0	0	314	0	9895	177	
<= 0.002	0	165	0	0	0	0	0	0	0	0	0	0	0	0	8	0.002	242	8	
0.002 - 0.005	0	17	410	0	16	2	0	6	0	0	0	0	0	0	59	0.004	1866	84	
0.005 - 0.040	1	0	24	613	46	33	53	92	29	3	0	0	50	0	196	0.015	6179	117	
0.040 - 0.5	0	0	25	19	569	22	28	20	44	0	0	0	0	0	115	0.271	3629	79	
0.5 - 1.0	0	34	0	6	22	813	31	0	33	208	0	0	0	0	86	0.762	2721	84	
1.0 - 2.0	0	0	0	3	30	39	694	32	30	45	0	100	0	0	81	1.361	2566	91	
2.0 - 3.0	0	0	0	17	12	35	70	733	59	36	0	0	0	0	57	2.408	1794	91	
3.0 - 4.0	0	0	0	0	0	35	52	26	663	0	114	94	0	0	27	3.413	863	57	
4.0 - 5.0	0	0	0	1	2	1	18	28	84	605	0	0	0	0	18	4.371	562	42	
5.0 - 7.5	0	0	0	1	0	0	19	15	10	2	807	37	0	0	19	5.942	610	42	
7.5 - 10.0	0	0	0	0	0	0	21	0	0	97	15	751	287	0	12	8.685	374	23	
10.0 - 20.0	0	0	0	0	0	0	0	0	49	0	29	18	531	0	4	12.090	129	10	
>20.0	0	0	0	0	0	0	1	0	0	0	0	0	132	1000	2	41.215	60	5	
all sizes	1000	1000	1000	1000	1000	1000	1000	1000	1000	1000	1000	1000	1000	1000	1000	0.867	31492	910	
estd. no. of hhs (00)	1600	1464	4231	8784	5532	2764	3085	1642	706	622	621	266	133	41	31492	--	--	--	--
no. of sample hhs	10	37	154	164	102	96	111	85	50	36	37	16	9	3	910	--	--	--	--

Table 11R: Per 1000 distribution of households over size class of household operational holdings for each size class of ownership holding, by State/UT and season

kharif	Himachal Pradesh															rural		
	per 1000 number of households among households with size class of ownership holding (ha)															average area operated (ha)	no. of hhs	
size class of operational holding (ha)	nil	<= 0.002	0.002 - 0.005	0.005 - 0.040	0.040 - 0.5	0.5 - 1.0	1.0 - 2.0	2.0 - 3.0	3.0 - 4.0	4.0 - 5.0	5.0 - 7.5	7.5 - 10.0	10.0 - 20.0	≥ 20.0	all	average area operated (ha)	estd. (00)	sample
(1)	(2)	(3)	(4)	(5)	(6)	(7)	(8)	(9)	(10)	(11)	(12)	(13)	(14)	(15)	(16)	(17)	(18)	(19)
nil	927	825	874	566	30	10	25	3	0	0	0	0	0	-	207	0	2474	207
<= 0.002	3	0	0	0	0	0	0	0	0	0	0	0	0	-	0	0.001	5	3
0.002 - 0.005	8	0	126	0	0	0	0	0	0	0	0	0	0	-	3	0.004	34	8
0.005 - 0.040	22	0	0	264	3	3	0	0	0	0	0	0	0	-	23	0.026	280	22
0.040 - 0.5	33	175	0	159	927	4	0	0	0	0	0	0	0	-	404	0.268	4827	387
0.5 - 1.0	7	0	0	11	35	964	27	0	0	0	0	0	0	-	201	0.719	2400	221
1.0 - 2.0	0	0	0	0	5	16	945	13	12	0	0	0	0	-	114	1.361	1368	213
2.0 - 3.0	1	0	0	0	0	3	3	985	0	0	0	0	0	-	28	2.412	330	63
3.0 - 4.0	0	0	0	0	0	0	0	0	988	0	0	0	0	-	13	3.365	160	14
4.0 - 5.0	0	0	0	0	0	0	0	0	0	1000	0	0	0	-	2	4.257	28	6
5.0 - 7.5	0	0	0	0	0	0	0	0	0	0	1000	0	0	-	2	5.894	28	6
7.5 - 10.0	0	0	0	0	0	0	0	0	0	0	0	1000	0	-	1	9.119	16	1
10.0 - 20.0	0	0	0	0	0	0	0	0	0	0	0	0	1000	-	1	11.32	12	1
>20.0	0	0	0	0	0	0	0	0	0	0	0	0	0	-	0	-	0	0
all sizes	1000	1000	1000	1000	1000	1000	1000	1000	1000	1000	1000	1000	1000	-	1000	0.567	11961	1152
estd. no. of hhs (00)	1709	85	161	836	4976	2249	1376	323	162	28	28	16	12	0	11961	--	--	--
no. of sample hhs	124	15	51	56	397	207	211	62	15	6	6	1	1	0	1152	--	--	--

Table 11R: Per 1000 distribution of households over size class of household operational holdings for each size class of ownership holding, by State/UT and season

rabi	Himachal Pradesh															rural		
	per 1000 number of households among households with size class of ownership holding (ha)															average area operated (ha)	no. of hhs	
size class of operational holding (ha)	nil	<= 0.002	0.002 - 0.005	0.005 - 0.040	0.040 - 0.5	0.5 - 1.0	1.0 - 2.0	2.0 - 3.0	3.0 - 4.0	4.0 - 5.0	5.0 - 7.5	7.5 - 10.0	10.0 - 20.0	≥ 20.0	all	average area operated (ha)	estd. (00)	sample
(1)	(2)	(3)	(4)	(5)	(6)	(7)	(8)	(9)	(10)	(11)	(12)	(13)	(14)	(15)	(16)	(17)	(18)	(19)
nil	924	665	908	588	32	11	26	3	0	0	0	0	0	-	210	0	2518	200
<= 0.002	3	0	0	0	0	0	0	0	0	0	0	0	0	-	0	0.001	6	3
0.002 - 0.005	6	0	85	0	0	0	0	0	0	0	0	0	0	-	2	0.004	27	5
0.005 - 0.040	15	0	0	231	1	5	0	0	0	0	0	0	0	-	20	0.028	234	17
0.040 - 0.5	44	335	0	170	927	9	0	0	0	0	0	0	0	-	405	0.267	4842	384
0.5 - 1.0	7	0	7	12	35	943	32	0	0	0	0	1000	0	-	201	0.719	2403	222
1.0 - 2.0	0	0	0	0	5	30	940	0	12	0	0	0	0	-	116	1.355	1384	211
2.0 - 3.0	1	0	0	0	0	3	3	997	0	0	0	0	0	-	28	2.414	332	62
3.0 - 4.0	0	0	0	0	0	0	0	0	988	0	0	0	0	-	13	3.359	160	14
4.0 - 5.0	0	0	0	0	0	0	0	0	0	1000	0	0	0	-	2	4.262	28	6
5.0 - 7.5	0	0	0	0	0	0	0	0	0	0	1000	0	0	-	2	5.429	24	5
7.5 - 10.0	0	0	0	0	0	0	0	0	0	0	0	0	0	-	0	-	0	0
10.0 - 20.0	0	0	0	0	0	0	0	0	0	0	0	0	1000	-	1	11.320	12	1
>20.0	0	0	0	0	0	0	0	0	0	0	0	0	0	-	0	-	0	0
all sizes	1000	1000	1000	1000	1000	1000	1000	1000	1000	1000	1000	1000	1000	-	1000	0.554	11971	1130
estd. no. of hhs (00)	1731	45	195	840	4949	2276	1372	322	162	28	24	16	12	0	11971	--	--	--
no. of sample hhs	111	12	49	57	394	209	210	60	15	6	5	1	1	0	1130	--	--	--

Table 11R: Per 1000 distribution of households over size class of household operational holdings for each size class of ownership holding, by State/UT and season

kharif	Jammu & Kashmir															rural		
	per 1000 number of households among households with size class of ownership holding (ha)																	
size class of operational holding (ha)	nil	<= 0.002	0.002 - 0.005	0.005 - 0.040	0.040 - 0.5	0.5 - 1.0	1.0 - 2.0	2.0 - 3.0	3.0 - 4.0	4.0 - 5.0	5.0 - 7.5	7.5 - 10.0	10.0 - 20.0	≥ 20.0	all	average area operated (ha)	estd. (00)	no. of hhs sample
(1)	(2)	(3)	(4)	(5)	(6)	(7)	(8)	(9)	(10)	(11)	(12)	(13)	(14)	(15)	(16)	(17)	(18)	(19)
nil	818	977	49	581	26	7	0	0	0	0	0	0	-	0	74	0	768	75
<= 0.002	0	23	0	0	0	0	0	0	0	0	0	0	-	0	0	0.002	2	1
0.002 - 0.005	0	0	311	0	0	0	0	0	0	0	0	0	-	0	2	0.004	20	4
0.005 - 0.040	17	0	0	354	3	0	13	0	0	0	0	0	-	0	23	0.015	240	24
0.040 - 0.5	165	0	640	53	966	2	0	0	0	0	45	0	-	0	462	0.286	4819	354
0.5 - 1.0	0	0	0	8	4	988	4	0	0	0	0	0	-	0	216	0.722	2248	223
1.0 - 2.0	0	0	0	0	0	2	980	4	0	0	0	0	-	0	148	1.361	1538	161
2.0 - 3.0	0	0	0	4	0	1	3	996	0	0	0	0	-	0	43	2.527	447	48
3.0 - 4.0	0	0	0	0	0	0	0	0	1000	0	0	0	-	0	14	3.378	149	15
4.0 - 5.0	0	0	0	0	0	0	0	0	0	1000	1	0	-	0	7	4.520	75	9
5.0 - 7.5	0	0	0	0	0	0	0	0	0	0	954	0	-	0	7	5.404	76	2
7.5 - 10.0	0	0	0	0	0	0	0	0	0	0	0	1000	-	0	2	8.079	18	2
10.0 - 20.0	0	0	0	0	0	0	0	0	0	0	0	0	-	0	0	0	0	0
>20.0	0	0	0	0	0	0	0	0	0	0	0	0	-	1000	2	99.901	21	1
all sizes	1000	1000	1000	1000	1000	1000	1000	1000	1000	1000	1000	1000	1000	1000	1000	0.929	10418	919
estd. no. of hhs (00)	271	72	62	568	4858	2245	1562	440	149	75	80	18	0	21	10418	--	--	--
no. of sample hhs	24	13	11	49	360	224	163	45	15	8	4	2	0	1	919	--	--	--

Table 11R: Per 1000 distribution of households over size class of household operational holdings for each size class of ownership holding, by State/UT and season

size class of operational holding (ha)	Jammu & Kashmir																rural		
	per 1000 number of households among households with size class of ownership holding (ha)																average area operated (ha)	no. of hhs	
	nil	<= 0.002	0.002 - 0.005	0.005 - 0.040	0.040 - 0.5	0.5 - 1.0	1.0 - 2.0	2.0 - 3.0	3.0 - 4.0	4.0 - 5.0	5.0 - 7.5	7.5 - 10.0	10.0 - 20.0	≥ 20.0	all	(17)		estd. (00)	sample
(1)	(2)	(3)	(4)	(5)	(6)	(7)	(8)	(9)	(10)	(11)	(12)	(13)	(14)	(15)	(16)	(18)	(19)		
nil	816	974	53	543	40	10	0	0	0	0	0	0	-	0	79	0	823	76	
<= 0.002	0	26	0	0	0	0	0	0	0	0	0	0	-	0	0	0.002	2	1	
0.002 - 0.005	0	0	310	0	0	0	0	0	0	0	0	0	-	0	2	0.004	20	4	
0.005 - 0.040	17	0	0	412	10	4	0	0	0	0	0	0	-	0	29	0.018	299	28	
0.040 - 0.5	167	0	637	33	948	18	0	0	0	0	45	0	-	0	463	0.283	4829	359	
0.5 - 1.0	0	0	0	8	1	966	28	0	0	0	0	0	-	0	209	0.717	2175	212	
1.0 - 2.0	0	0	0	0	0	1	968	0	7	0	0	0	-	0	142	1.366	1484	157	
2.0 - 3.0	0	0	0	4	0	1	3	1000	0	0	0	0	-	0	43	2.528	453	49	
3.0 - 4.0	0	0	0	0	0	0	0	0	993	0	0	0	-	0	14	3.373	150	15	
4.0 - 5.0	0	0	0	0	0	0	0	0	0	1000	1	0	-	0	7	4.538	72	8	
5.0 - 7.5	0	0	0	0	0	0	0	0	0	0	954	0	-	0	7	5.404	76	2	
7.5 - 10.0	0	0	0	0	0	0	0	0	0	0	0	1000	-	0	2	8.079	18	2	
10.0 - 20.0	0	0	0	0	0	0	0	0	0	0	0	0	-	0	0	-	0	0	
>20.0	0	0	0	0	0	0	0	0	0	0	0	0	-	1000	2	99.901	21	1	
all sizes	1000	1000	1000	1000	1000	1000	1000	1000	1000	1000	1000	1000	1000	1000	1000	0.916	10420	914	
estd. no. of hhs (00)	268	76	63	568	4937	2197	1526	444	151	72	80	18	0	21	10420	--	--	--	
no. of sample hhs	20	14	11	49	365	220	160	45	16	7	4	2	0	1	914	--	--	--	

Table 11R: Per 1000 distribution of households over size class of household operational holdings for each size class of ownership holding, by State/UT and season

size class of operational holding (ha)	Jharkhand																rural	
	per 1000 number of households among households with size class of ownership holding (ha)																average area operated (ha)	no. of hhs
	nil	<= 0.002	0.002 - 0.005	0.005 - 0.040	0.040 - 0.5	0.5 - 1.0	1.0 - 2.0	2.0 - 3.0	3.0 - 4.0	4.0 - 5.0	5.0 - 7.5	7.5 - 10.0	10.0 - 20.0	≥ 20.0	all	estd. (00)		
(1)	(2)	(3)	(4)	(5)	(6)	(7)	(8)	(9)	(10)	(11)	(12)	(13)	(14)	(15)	(16)	(17)	(18)	(19)
nil	885	796	696	560	24	3	0	0	0	0	0	0	0	0	175	0	6445	274
<= 0.002	4	204	0	0	0	0	0	0	0	0	0	0	0	0	2	0	89	4
0.002 - 0.005	5	0	294	0	0	0	0	0	0	0	0	0	0	0	26	0.004	950	65
0.005 - 0.040	75	0	0	365	0	7	1	0	0	0	0	0	0	0	45	0.017	1651	47
0.040 - 0.5	10	0	11	50	958	4	17	0	0	0	0	0	0	0	410	0.266	15099	453
0.5 - 1.0	0	0	0	21	13	978	5	53	0	0	0	0	0	0	176	0.727	6493	200
1.0 - 2.0	20	0	0	5	4	4	973	7	0	0	0	0	0	0	120	1.328	4439	273
2.0 - 3.0	0	0	0	0	0	3	4	940	0	0	0	0	0	0	26	2.479	959	64
3.0 - 4.0	0	0	0	0	0	0	0	0	1000	0	0	0	0	0	8	3.434	301	14
4.0 - 5.0	0	0	0	0	0	0	0	0	0	1000	0	0	0	0	5	4.502	199	13
5.0 - 7.5	0	0	0	0	0	0	0	0	0	0	0	0	621	0	5	5.932	185	9
7.5 - 10.0	0	0	0	0	0	0	0	0	0	0	0	0	0	0	0	-	0	0
10.0 - 20.0	0	0	0	0	0	0	0	0	0	0	0	0	379	0	1	12.250	33	1
>20.0	0	0	0	0	0	0	0	0	0	0	0	0	0	0	0	-	0	0
all sizes	1000	1000	1000	1000	1000	1000	1000	1000	1000	1000	1000	1000	1000	1000	1000	0.556	36845	1417
estd. no. of hhs (00)	1359	411	3209	4101	15389	6271	4411	977	301	199	131	0	86	0	36845	--	--	--
no. of sample hhs	30	19	228	104	469	200	265	65	14	13	8	0	2	0	1417	--	--	--

Table 11R: Per 1000 distribution of households over size class of household operational holdings for each size class of ownership holding, by State/UT and season

size class of operational holding (ha)	Jharkhand																rural	
	per 1000 number of households among households with size class of ownership holding (ha)																average area operated (ha)	no. of hhs
	nil	<= 0.002	0.002 - 0.005	0.005 - 0.040	0.040 - 0.5	0.5 - 1.0	1.0 - 2.0	2.0 - 3.0	3.0 - 4.0	4.0 - 5.0	5.0 - 7.5	7.5 - 10.0	10.0 - 20.0	≥ 20.0	all	(17)		
(2)	(3)	(4)	(5)	(6)	(7)	(8)	(9)	(10)	(11)	(12)	(13)	(14)	(15)	(16)	(17)	(18)	(19)	
nil	915	725	692	592	240	110	36	26	0	0	0	0	0	0	0	0	10925	413
<= 0.002	4	275	0	0	0	0	0	0	0	0	0	0	0	0	0	0	89	4
0.002 - 0.005	5	0	287	0	4	0	0	0	0	0	0	0	0	0	0	0	1097	69
0.005 - 0.040	75	0	0	348	2	0	1	4	0	0	0	0	0	0	0	0	1607	54
0.040 - 0.5	0	0	22	45	745	8	13	2	0	0	0	0	0	0	0	0	11589	347
0.5 - 1.0	0	0	0	11	6	874	13	0	0	0	0	0	0	0	0	0	5697	181
1.0 - 2.0	0	0	0	5	2	5	932	5	0	0	0	0	0	0	0	0	4117	246
2.0 - 3.0	0	0	0	0	1	3	4	964	0	0	0	0	0	0	0	0	1005	63
3.0 - 4.0	0	0	0	0	0	0	0	0	1000	0	0	0	0	0	0	0	301	14
4.0 - 5.0	0	0	0	0	0	0	0	0	0	1000	0	0	0	0	0	0	199	13
5.0 - 7.5	0	0	0	0	0	0	0	0	0	0	0	0	0	0	0	0	131	8
7.5 - 10.0	0	0	0	0	0	0	0	0	0	0	0	0	0	0	0	0	0	0
10.0 - 20.0	0	0	0	0	0	0	0	0	0	0	0	0	0	0	0	0	86	2
>20.0	0	0	0	0	0	0	0	0	0	0	0	0	0	0	0	0	0	0
all sizes	1000	1000	1000	1000	1000	1000	1000	1000	1000	1000	1000	1000	1000	1000	1000	1000	36845	1414
estd. no. of hhs (00)	1360	305	3588	4218	15051	6298	4319	987	301	199	131	0	86	0	36845	--	--	--
no. of sample hhs	28	17	237	117	459	200	253	66	14	13	8	0	2	0	1414	--	--	--

Table 11R: Per 1000 distribution of households over size class of household operational holdings for each size class of ownership holding, by State/UT and season

kharif	Karnataka															rural		
	per 1000 number of households among households with size class of ownership holding (ha)															average area operated (ha)	no. of hhs	
size class of operational holding (ha)	nil	<= 0.002	0.002 - 0.005	0.005 - 0.040	0.040 - 0.5	0.5 - 1.0	1.0 - 2.0	2.0 - 3.0	3.0 - 4.0	4.0 - 5.0	5.0 - 7.5	7.5 - 10.0	10.0 - 20.0	≥ 20.0	all	average area operated (ha)	estd. (00)	sample
(1)	(2)	(3)	(4)	(5)	(6)	(7)	(8)	(9)	(10)	(11)	(12)	(13)	(14)	(15)	(16)	(17)	(18)	(19)
nil	901	745	806	563	125	40	41	25	13	56	100	0	0	232	318	0	22233	571
<= 0.002	28	230	0	0	0	9	0	4	0	35	0	0	0	0	24	0.002	1668	34
0.002 - 0.005	6	0	177	0	2	0	2	0	0	0	0	88	0	0	20	0.004	1397	48
0.005 - 0.040	23	0	0	348	7	9	3	22	0	0	0	0	0	0	56	0.014	3898	42
0.040 - 0.5	27	18	7	72	833	0	0	0	0	0	0	0	0	0	162	0.307	11329	235
0.5 - 1.0	10	3	0	4	16	911	0	0	0	0	0	0	0	0	135	0.754	9418	268
1.0 - 2.0	0	0	10	13	9	26	923	0	0	40	0	0	0	0	140	1.353	9771	262
2.0 - 3.0	0	0	0	0	8	0	19	938	6	0	0	0	104	0	67	2.331	4707	221
3.0 - 4.0	0	4	0	0	0	3	8	5	974	0	7	0	0	0	23	3.369	1596	114
4.0 - 5.0	0	1	0	1	0	0	4	5	7	840	0	0	0	0	27	4.389	1875	117
5.0 - 7.5	0	0	0	0	0	3	0	0	0	2	888	0	0	0	16	6.090	1121	61
7.5 - 10.0	0	0	0	0	0	0	0	0	0	6	0	912	0	0	6	8.246	387	24
10.0 - 20.0	5	0	0	0	0	0	0	0	0	21	5	0	896	0	6	11.970	403	25
>20.0	0	0	0	0	0	0	0	0	0	0	0	0	0	768	2	24.339	105	3
all sizes	1000	1000	1000	1000	1000	1000	1000	1000	1000	1000	1000	1000	1000	1000	1000	0.942	69908	2025
estd. no. of hhs (00)	3849	6003	7268	10085	12418	10010	9866	4666	1468	2132	1227	411	370	136	69908	--	--	--
no. of sample hhs	130	141	240	120	276	287	274	220	107	118	62	23	23	4	2025	--	--	--

Table 11R: Per 1000 distribution of households over size class of household operational holdings for each size class of ownership holding, by State/UT and season

size class of operational holding (ha)	Karnataka															rural		
	per 1000 number of households among households with size class of ownership holding (ha)															average area operated (ha)	no. of hhs	
	nil	<= 0.002	0.002 - 0.005	0.005 - 0.040	0.040 - 0.5	0.5 - 1.0	1.0 - 2.0	2.0 - 3.0	3.0 - 4.0	4.0 - 5.0	5.0 - 7.5	7.5 - 10.0	10.0 - 20.0	≥ 20.0	all			estd. (00)
(2)	(3)	(4)	(5)	(6)	(7)	(8)	(9)	(10)	(11)	(12)	(13)	(14)	(15)	(16)	(17)	(18)	(19)	
nil	894	736	803	555	346	191	171	116	15	89	80	0	0	0	400	0	27930	713
<= 0.002	30	252	0	0	0	16	6	0	0	36	85	0	0	0	30	0.002	2085	38
0.002 - 0.005	7	0	180	0	2	0	2	0	0	0	0	0	0	0	20	0.004	1370	48
0.005 - 0.040	25	0	0	363	7	0	0	24	0	5	0	0	0	0	57	0.013	3954	44
0.040 - 0.5	29	7	7	65	619	0	0	0	0	0	0	0	0	0	123	0.311	8575	176
0.5 - 1.0	9	1	0	4	9	761	0	0	0	0	0	0	0	0	112	0.757	7836	220
1.0 - 2.0	0	0	10	13	9	26	790	0	23	41	0	0	0	0	122	1.368	8543	237
2.0 - 3.0	0	0	0	0	8	0	18	850	5	0	0	0	104	0	61	2.326	4272	204
3.0 - 4.0	0	4	0	0	0	3	8	5	951	0	7	0	0	0	23	3.374	1588	112
4.0 - 5.0	0	1	0	1	0	0	4	3	7	800	0	0	0	0	25	4.403	1746	107
5.0 - 7.5	0	0	0	0	0	3	0	0	0	2	823	0	0	15	6.078	1041	58	
7.5 - 10.0	0	0	0	0	0	0	0	0	0	6	0	1000	0	6	8.237	423	25	
10.0 - 20.0	6	0	0	0	0	0	0	0	0	22	5	0	896	6	11.842	403	25	
>20.0	0	0	0	0	0	0	0	0	0	0	0	0	1000	2	23.529	136	4	
all sizes	1000	1000	1000	1000	1000	1000	1000	1000	1000	1000	1000	1000	1000	1000	1000	0.874	69903	2011
estd. no. of hhs (00)	3518	6276	7213	10094	12482	10042	9919	4636	1496	2086	1226	411	370	136	69903	--	--	--
no. of sample hhs	114	147	237	121	277	286	275	218	108	116	62	23	23	4	2011	--	--	--

Table 11R: Per 1000 distribution of households over size class of household operational holdings for each size class of ownership holding, by State/UT and season

size class of operational holding (ha)	Kerala															rural	
	per 1000 number of households among households with size class of ownership holding (ha)															average area operated (ha)	no. of hhs
	nil	<= 0.002	0.002 - 0.005	0.005 - 0.040	0.040 - 0.5	0.5 - 1.0	1.0 - 2.0	2.0 - 3.0	3.0 - 4.0	4.0 - 5.0	5.0 - 7.5	7.5 - 10.0	10.0 - 20.0	≥ 20.0	all		
(2)	(3)	(4)	(5)	(6)	(7)	(8)	(9)	(10)	(11)	(12)	(13)	(14)	(15)	(16)	(17)	(18)	(19)
nil	690	-	984	741	220	6	0	0	0	0	0	0	-	386	0	19272	896
<= 0.002	1	-	0	0	0	0	0	0	0	0	0	0	-	0	0.002	1	1
0.002 - 0.005	0	-	16	0	0	0	0	0	0	0	0	0	-	0	0.004	2	3
0.005 - 0.040	190	-	0	233	3	0	0	0	0	0	0	0	-	85	0.030	4260	142
0.040 - 0.5	69	-	0	26	767	23	1	0	0	0	0	0	-	410	0.196	20494	699
0.5 - 1.0	19	-	0	0	7	953	11	13	0	0	0	0	-	67	0.700	3366	291
1.0 - 2.0	7	-	0	0	3	17	984	44	0	0	0	0	-	38	1.390	1905	151
2.0 - 3.0	16	-	0	0	0	2	4	922	10	0	0	0	-	6	2.342	285	26
3.0 - 4.0	8	-	0	0	0	0	0	21	990	0	0	0	-	4	3.538	208	10
4.0 - 5.0	0	-	0	0	0	0	0	0	0	1000	0	0	-	2	4.699	103	5
5.0 - 7.5	0	-	0	0	0	0	0	0	0	0	1000	0	-	1	5.803	35	5
7.5 - 10.0	0	-	0	0	0	0	0	0	0	0	0	1000	-	0	9.308	14	1
10.0 - 20.0	0	-	0	0	0	0	0	0	0	0	0	0	-	0	-	0	0
>20.0	0	-	0	0	0	0	0	0	0	0	0	0	-	0	-	0	0
all sizes	1000	-	1000	1000	1000	1000	1000	1000	1000	1000	1000	1000	-	1000	0.227	49944	2230
estd. no. of hhs (00)	2399	0	85	15964	25867	3267	1773	253	185	103	35	14	0	49944	--	--	--
no. of sample hhs	256	0	49	549	907	282	144	23	9	5	5	1	0	2230	--	--	--

Table 11R: Per 1000 distribution of households over size class of household operational holdings for each size class of ownership holding, by State/UT and season

rabi	Kerala															rural		
	per 1000 number of households among households with size class of ownership holding (ha)															average area operated (ha)	no. of hhs	
size class of operational holding (ha)	nil	<= 0.002	0.002 - 0.005	0.005 - 0.040	0.040 - 0.5	0.5 - 1.0	1.0 - 2.0	2.0 - 3.0	3.0 - 4.0	4.0 - 5.0	5.0 - 7.5	7.5 - 10.0	10.0 - 20.0	≥ 20.0	all	average area operated (ha)	estd. (00)	sample
(1)	(2)	(3)	(4)	(5)	(6)	(7)	(8)	(9)	(10)	(11)	(12)	(13)	(14)	(15)	(16)	(17)	(18)	(19)
nil	762	1000	988	724	178	8	1	0	0	0	0	0	-	-	360	0	17949	813
<= 0.002	1	0	0	0	0	0	0	0	0	0	0	0	-	-	0	0.002	2	1
0.002 - 0.005	1	0	12	0	0	0	0	0	0	0	0	0	-	-	0	0.004	3	4
0.005 - 0.040	100	0	0	248	2	0	0	0	0	0	0	0	-	-	85	0.030	4241	140
0.040 - 0.5	95	0	0	27	808	28	0	0	0	0	0	0	-	-	437	0.191	21815	732
0.5 - 1.0	15	0	0	1	8	937	5	0	0	0	0	0	-	-	64	0.700	3199	280
1.0 - 2.0	6	0	0	0	3	19	990	163	0	0	0	0	-	-	41	1.389	2040	159
2.0 - 3.0	20	0	0	0	0	2	3	818	10	0	0	0	-	-	6	2.422	289	25
3.0 - 4.0	0	0	0	0	0	6	0	18	990	0	0	0	-	-	4	3.537	212	10
4.0 - 5.0	0	0	0	0	0	0	0	0	0	1000	0	0	-	-	2	4.699	103	5
5.0 - 7.5	0	0	0	0	0	0	0	0	0	0	1000	0	-	-	1	5.803	35	5
7.5 - 10.0	0	0	0	0	0	0	0	0	0	0	0	1000	-	-	0	9.308	14	1
10.0 - 20.0	0	0	0	0	0	0	0	0	0	0	0	0	-	-	0	11.06	1	1
>20.0	0	0	0	0	0	0	0	0	0	0	0	0	-	-	0	-	0	0
all sizes	1000	1000	1000	1000	1000	1000	1000	1000	1000	1000	1000	1000	-	-	1000	0.233	49902	2176
estd. no. of hhs (00)	1953	25	109	16093	26102	3137	1853	290	189	103	35	14	0	0	49902	--	--	--
no. of sample hhs	214	5	46	544	900	274	150	23	9	5	5	1	0	0	2176	--	--	--

Table 11R: Per 1000 distribution of households over size class of household operational holdings for each size class of ownership holding, by State/UT and season

size class of operational holding (ha)	Madhya Pradesh																rural		
	per 1000 number of households among households with size class of ownership holding (ha)																average area operated (ha)	no. of hhs	
	nil	<= 0.002	0.002 - 0.005	0.005 - 0.040	0.040 - 0.5	0.5 - 1.0	1.0 - 2.0	2.0 - 3.0	3.0 - 4.0	4.0 - 5.0	5.0 - 7.5	7.5 - 10.0	10.0 - 20.0	≥ 20.0	all	(17)		estd. (00)	sample
(2)	(3)	(4)	(5)	(6)	(7)	(8)	(9)	(10)	(11)	(12)	(13)	(14)	(15)	(16)	(18)	(19)			
nil	720	827	524	480	41	35	37	32	3	4	4	4	19	0	227	0	21331	520	
<= 0.002	54	134	0	0	0	0	0	4	0	0	2	0	0	0	13	0.001	1256	39	
0.002 - 0.005	80	0	442	0	3	9	8	0	0	5	0	0	0	0	59	0.004	5510	106	
0.005 - 0.040	95	0	0	408	8	0	6	0	0	0	10	24	0	0	48	0.013	4559	87	
0.040 - 0.5	15	4	13	46	874	3	5	9	7	0	11	0	2	0	127	0.349	11956	173	
0.5 - 1.0	30	10	12	36	35	909	3	0	0	0	0	0	0	0	140	0.736	13212	254	
1.0 - 2.0	0	11	7	22	34	26	913	10	0	44	0	0	0	0	178	1.389	16755	464	
2.0 - 3.0	0	14	2	6	2	10	21	912	3	21	1	255	0	0	75	2.327	7068	191	
3.0 - 4.0	0	0	0	0	0	5	7	25	969	1	21	0	0	0	55	3.389	5165	141	
4.0 - 5.0	0	0	0	2	0	2	1	8	18	884	0	0	1	0	27	4.388	2585	197	
5.0 - 7.5	6	0	0	0	0	0	0	0	0	41	929	0	29	0	28	5.814	2593	158	
7.5 - 10.0	0	0	0	0	0	0	0	0	0	1	10	717	11	15	11	8.403	996	64	
10.0 - 20.0	0	0	0	0	2	0	0	0	0	0	14	0	938	0	10	13.235	945	52	
>20.0	0	0	0	0	0	0	0	0	0	0	0	0	0	985	1	25.393	109	8	
all sizes	1000	1000	1000	1000	1000	1000	1000	1000	1000	1000	1000	1000	1000	1000	1000	1.29	94039	2454	
estd. no. of hhs (00)	3649	7684	11137	9692	12617	13266	16881	6521	4909	2697	2609	1331	937	108	94039	--	--	--	
no. of sample hhs	85	143	309	171	203	276	458	190	140	194	158	61	58	8	2454	--	--	--	

Table 11R: Per 1000 distribution of households over size class of household operational holdings for each size class of ownership holding, by State/UT and season

size class of operational holding (ha)	Madhya Pradesh															rural		
	per 1000 number of households among households with size class of ownership holding (ha)															average area operated (ha)	no. of hhs	
	nil	<= 0.002	0.002 - 0.005	0.005 - 0.040	0.040 - 0.5	0.5 - 1.0	1.0 - 2.0	2.0 - 3.0	3.0 - 4.0	4.0 - 5.0	5.0 - 7.5	7.5 - 10.0	10.0 - 20.0	≥ 20.0	all			(17)
(2)	(3)	(4)	(5)	(6)	(7)	(8)	(9)	(10)	(11)	(12)	(13)	(14)	(15)	(16)	(17)	(18)	(19)	
nil	704	863	742	473	268	108	70	32	0	20	9	0	2	0	307	0	29477	538
<= 0.002	60	110	0	0	4	0	2	4	0	0	0	0	0	0	13	0.002	1255	37
0.002 - 0.005	54	0	223	0	3	11	2	10	0	0	0	0	0	0	33	0.004	3146	103
0.005 - 0.040	82	0	0	424	19	9	12	0	0	0	10	0	0	0	51	0.013	4916	85
0.040 - 0.5	30	4	11	47	630	12	3	26	0	0	1	0	0	0	95	0.327	9092	161
0.5 - 1.0	33	9	7	30	42	820	5	42	0	0	5	0	0	0	128	0.743	12270	239
1.0 - 2.0	24	0	14	21	33	25	879	15	3	12	8	0	0	0	173	1.395	16542	456
2.0 - 3.0	14	14	1	1	1	6	18	856	0	4	0	0	22	0	64	2.345	6131	186
3.0 - 4.0	0	0	0	0	0	5	9	8	983	4	2	0	0	0	55	3.398	5262	143
4.0 - 5.0	0	0	1	4	0	2	1	5	13	919	0	0	0	0	28	4.366	2683	194
5.0 - 7.5	0	0	0	0	0	0	0	0	0	41	931	0	5	0	27	5.824	2624	158
7.5 - 10.0	0	0	0	0	0	0	0	0	0	1	10	1000	11	14	14	8.562	1382	68
10.0 - 20.0	0	0	0	0	0	0	0	0	0	0	25	0	960	0	10	13.256	976	56
>20.0	0	0	0	0	0	0	0	0	0	0	0	0	0	986	1	25.763	115	7
all sizes	1000	1000	1000	1000	1000	1000	1000	1000	1000	1000	1000	1000	1000	1000	1000	1.275	95872	2431
estd. no. of hhs (00)	3308	8562	12010	9572	12691	13196	17266	6417	5058	2703	2687	1341	944	117	95872	--	--	--
no. of sample hhs	81	135	302	162	200	279	464	188	141	190	160	62	59	8	2431	--	--	--

Table 11R: Per 1000 distribution of households over size class of household operational holdings for each size class of ownership holding, by State/UT and season

size class of operational holding (ha)	Maharashtra																rural	
	per 1000 number of households among households with size class of ownership holding (ha)																average area operated (ha)	no. of hhs
	nil	<= 0.002	0.002 - 0.005	0.005 - 0.040	0.040 - 0.5	0.5 - 1.0	1.0 - 2.0	2.0 - 3.0	3.0 - 4.0	4.0 - 5.0	5.0 - 7.5	7.5 - 10.0	10.0 - 20.0	≥ 20.0	all	(17)		
(2)	(3)	(4)	(5)	(6)	(7)	(8)	(9)	(10)	(11)	(12)	(13)	(14)	(15)	(16)	(17)	(18)	(19)	
nil	847	885	785	667	98	34	34	36	34	10	8	2	0	0	377	0	44527	1026
<= 0.002	28	94	0	0	0	0	0	0	0	0	0	0	0	0	9	0.002	1095	24
0.002 - 0.005	36	0	177	0	3	2	0	0	0	0	0	0	0	0	29	0.004	3484	104
0.005 - 0.040	24	0	8	268	0	15	9	4	0	0	0	0	0	0	44	0.013	5142	96
0.040 - 0.5	0	0	14	25	846	0	0	3	0	4	0	0	0	0	104	0.297	12269	216
0.5 - 1.0	22	9	3	18	31	906	7	4	1	0	0	0	0	0	121	0.750	14333	394
1.0 - 2.0	25	0	6	12	13	25	920	16	10	1	0	14	40	0	133	1.368	15665	472
2.0 - 3.0	15	11	4	8	9	13	17	884	31	7	1	36	0	0	86	2.344	10137	264
3.0 - 4.0	0	0	2	0	0	1	1	34	886	6	0	0	0	0	34	3.348	4040	210
4.0 - 5.0	3	1	0	0	0	1	8	8	21	953	17	0	0	0	28	4.380	3355	235
5.0 - 7.5	0	0	1	0	0	2	5	5	16	13	968	0	33	0	21	6.058	2465	165
7.5 - 10.0	0	0	0	1	0	0	0	7	1	7	5	919	0	0	6	8.503	757	59
10.0 - 20.0	0	0	0	0	0	0	0	0	0	0	0	30	921	7	13.661	826	55	
>20.0	0	0	0	0	0	0	0	0	0	0	0	0	6	1	24.902	81	8	
all sizes	1000	1000	1000	1000	1000	1000	1000	1000	1000	1000	1000	1000	1000	1000	1000	1.037	118177	3328
estd. no. of hhs (00)	13063	7804	16525	16003	13712	14425	15508	10073	4086	3122	2226	684	819	129	118177	--	--	--
no. of sample hhs	280	174	471	296	242	395	481	279	215	224	151	56	56	8	3328	--	--	--

Table 11R: Per 1000 distribution of households over size class of household operational holdings for each size class of ownership holding, by State/UT and season

size class of operational holding (ha)	Maharashtra															rural		
	per 1000 number of households among households with size class of ownership holding (ha)															average area operated (ha)	no. of hhs	
(1)	(2)	(3)	(4)	(5)	(6)	(7)	(8)	(9)	(10)	(11)	(12)	(13)	(14)	(15)	(16)	(17)	(18)	(19)
nil	866	889	784	678	399	271	221	138	92	69	26	34	40	0	479	0	56671	1307
<= 0.002	27	91	0	0	0	0	0	0	0	0	0	0	0	0	9	0.002	1029	25
0.002 - 0.005	43	0	186	0	3	2	4	0	0	0	0	0	0	0	32	0.004	3793	105
0.005 - 0.040	20	14	4	273	3	18	11	7	20	4	0	100	40	0	47	0.012	5551	107
0.040 - 0.5	0	0	10	14	541	0	5	0	1	11	0	0	0	0	68	0.296	8033	137
0.5 - 1.0	15	6	3	19	30	674	13	9	0	0	0	0	0	0	94	0.756	11085	289
1.0 - 2.0	26	0	5	13	20	18	713	38	0	19	10	0	3	0	108	1.384	12741	378
2.0 - 3.0	0	0	5	2	2	13	19	754	25	41	18	0	0	0	73	2.343	8697	225
3.0 - 4.0	0	0	2	0	1	0	1	33	854	1	15	36	21	0	34	3.355	4011	206
4.0 - 5.0	3	0	0	0	0	1	6	5	3	842	6	0	0	0	24	4.390	2881	211
5.0 - 7.5	0	0	1	0	0	2	5	14	3	13	903	52	0	0	20	6.064	2401	158
7.5 - 10.0	0	0	0	1	0	0	0	3	2	0	12	749	55	0	5	8.592	648	56
10.0 - 20.0	0	0	0	0	0	0	0	0	0	0	10	29	835	455	6	13.308	736	52
>20.0	0	0	0	0	0	0	0	0	0	0	0	0	6	545	1	22.719	67	7
all sizes	1000	1000	1000	1000	1000	1000	1000	1000	1000	1000	1000	1000	1000	1000	1000	0.899	118344	3263
estd. no. of hhs (00)	12461	7567	16800	16074	13895	14515	15561	10341	4138	3152	2264	693	768	115	118344	--	--	--
no. of sample hhs	249	166	460	292	240	391	475	278	218	223	152	55	57	7	3263	--	--	--

Table 11R: Per 1000 distribution of households over size class of household operational holdings for each size class of ownership holding, by State/UT and season

size class of operational holding (ha)	Manipur																rural	
	per 1000 number of households among households with size class of ownership holding (ha)																average area operated (ha)	no. of hhs
	nil	<= 0.002	0.002 - 0.005	0.005 - 0.040	0.040 - 0.5	0.5 - 1.0	1.0 - 2.0	2.0 - 3.0	3.0 - 4.0	4.0 - 5.0	5.0 - 7.5	7.5 - 10.0	10.0 - 20.0	≥ 20.0	all	estd. (00)		
(1)	(2)	(3)	(4)	(5)	(6)	(7)	(8)	(9)	(10)	(11)	(12)	(13)	(14)	(15)	(16)	(17)	(18)	(19)
nil	890	-	627	497	99	11	20	263	0	0	0	-	-	-	136	0	366	133
<= 0.002	0	-	0	0	0	0	0	0	0	0	0	-	-	-	0	-	0	0
0.002 - 0.005	2	-	373	0	3	0	0	0	0	0	0	-	-	-	3	0.005	8	11
0.005 - 0.040	44	-	0	255	0	0	1	0	0	0	0	-	-	-	30	0.031	79	31
0.040 - 0.5	56	-	0	91	795	10	17	4	0	0	0	-	-	-	376	0.260	1009	393
0.5 - 1.0	9	-	0	132	76	944	5	8	0	0	0	-	-	-	304	0.711	817	197
1.0 - 2.0	0	-	0	25	27	34	950	0	0	0	0	-	-	-	132	1.242	355	199
2.0 - 3.0	0	-	0	0	1	2	7	725	0	0	0	-	-	-	16	2.286	43	20
3.0 - 4.0	0	-	0	0	0	0	0	0	1000	0	0	-	-	-	1	3.088	2	3
4.0 - 5.0	0	-	0	0	0	0	0	0	0	1000	0	-	-	-	2	5.000	5	1
5.0 - 7.5	0	-	0	0	0	0	0	0	0	0	1000	-	-	-	0	6.400	0	1
7.5 - 10.0	0	-	0	0	0	0	0	0	0	0	0	-	-	-	0	-	0	0
10.0 - 20.0	0	-	0	0	0	0	0	0	0	0	0	-	-	-	0	-	0	0
>20.0	0	-	0	0	0	0	0	0	0	0	0	-	-	-	0	-	0	0
all sizes	1000	-	1000	1000	1000	1000	1000	1000	1000	1000	1000	-	-	-	1000	0.528	2685	989
estd. no. of hhs (00)	72	0	10	298	1215	724	306	54	2	5	0	0	0	0	2685	--	--	--
no. of sample hhs	40	0	25	102	443	178	176	20	3	1	1	0	0	0	989	--	--	--

Table 11R: Per 1000 distribution of households over size class of household operational holdings for each size class of ownership holding, by State/UT and season

size class of operational holding (ha)	Manipur																rural	
	per 1000 number of households among households with size class of ownership holding (ha)																no. of hhs	
	nil	<= 0.002	0.002 - 0.005	0.005 - 0.040	0.040 - 0.5	0.5 - 1.0	1.0 - 2.0	2.0 - 3.0	3.0 - 4.0	4.0 - 5.0	5.0 - 7.5	7.5 - 10.0	10.0 - 20.0	≥ 20.0	all	average area operated (ha)	estd. (00)	sample
(1)	(2)	(3)	(4)	(5)	(6)	(7)	(8)	(9)	(10)	(11)	(12)	(13)	(14)	(15)	(16)	(17)	(18)	(19)
nil	896	543	371	341	96	136	84	245	0	0	0	-	-	-	161	0	433	179
<= 0.002	0	194	0	0	1	0	0	0	0	0	0	-	-	-	2	0.002	4	3
0.002 - 0.005	2	263	574	0	21	70	79	0	0	0	0	-	-	-	41	0.004	110	40
0.005 - 0.040	43	0	10	479	99	104	65	148	0	548	0	-	-	-	139	0.024	374	150
0.040 - 0.5	59	0	45	78	692	138	108	83	1000	0	0	-	-	-	380	0.224	1021	350
0.5 - 1.0	0	0	0	91	65	523	10	8	0	0	0	-	-	-	175	0.707	471	114
1.0 - 2.0	0	0	0	11	25	28	645	0	0	0	0	-	-	-	87	1.246	234	137
2.0 - 3.0	0	0	0	0	1	2	9	516	0	0	0	-	-	-	12	2.226	32	14
3.0 - 4.0	0	0	0	0	0	0	0	0	0	0	0	-	-	-	0	-	0	0
4.0 - 5.0	0	0	0	0	0	0	0	0	0	452	0	-	-	-	2	5.000	5	1
5.0 - 7.5	0	0	0	0	0	0	0	0	0	0	1000	-	-	-	0	6.400	0	1
7.5 - 10.0	0	0	0	0	0	0	0	0	0	0	0	-	-	-	0	-	0	0
10.0 - 20.0	0	0	0	0	0	0	0	0	0	0	0	-	-	-	0	-	0	0
>20.0	0	0	0	0	0	0	0	0	0	0	0	-	-	-	0	-	0	0
all sizes	1000	1000	1000	1000	1000	1000	1000	1000	1000	1000	1000	-	-	-	1000	0.357	2685	989
estd. no. of hhs (00)	74	15	17	302	1246	686	281	53	2	10	0	0	0	0	2685	--	--	--
no. of sample hhs	41	4	29	106	444	172	168	19	3	2	1	0	0	0	989	--	--	--

Table 11R: Per 1000 distribution of households over size class of household operational holdings for each size class of ownership holding, by State/UT and season

size class of operational holding (ha)	Meghalaya															rural		
	per 1000 number of households among households with size class of ownership holding (ha)															average area operated (ha)	no. of hhs	
	nil	<= 0.002	0.002 - 0.005	0.005 - 0.040	0.040 - 0.5	0.5 - 1.0	1.0 - 2.0	2.0 - 3.0	3.0 - 4.0	4.0 - 5.0	5.0 - 7.5	7.5 - 10.0	10.0 - 20.0	≥ 20.0	all		(17)	estd. (00)
(2)	(3)	(4)	(5)	(6)	(7)	(8)	(9)	(10)	(11)	(12)	(13)	(14)	(15)	(16)	(18)	(19)		
nil	889	-	708	483	216	23	0	0	0	0	0	0	0	0	192	0	654	141
<= 0.002	0	-	0	0	0	0	0	0	0	0	0	0	0	0	0	-	0	0
0.002 - 0.005	0	-	289	0	0	2	11	0	0	0	0	0	0	0	9	0.004	31	11
0.005 - 0.040	62	-	0	147	18	2	0	0	0	0	0	0	0	0	26	0.021	88	17
0.040 - 0.5	9	-	0	184	640	14	13	83	0	0	0	0	0	0	195	0.285	662	152
0.5 - 1.0	41	-	0	113	81	923	16	0	0	0	0	0	0	0	278	0.669	946	183
1.0 - 2.0	0	-	3	74	45	30	937	54	0	0	0	0	0	0	186	1.370	632	157
2.0 - 3.0	0	-	0	0	0	6	10	843	244	0	124	0	0	0	53	2.354	182	33
3.0 - 4.0	0	-	0	0	0	0	13	20	730	160	0	0	0	0	30	3.332	103	19
4.0 - 5.0	0	-	0	0	0	0	0	0	26	840	258	0	0	14	4.431	48	10	
5.0 - 7.5	0	-	0	0	0	0	0	0	0	0	617	0	0	16	5.625	56	8	
7.5 - 10.0	0	-	0	0	0	0	0	0	0	0	0	0	0	0	-	0	0	
10.0 - 20.0	0	-	0	0	0	0	0	0	0	0	0	0	0	0	-	0	0	
>20.0	0	-	0	0	0	0	0	0	0	0	0	0	0	0	-	0	0	
all sizes	1000	-	1000	1000	1000	1000	1000	1000	1000	1000	1000	1000	1000	1000	1000	0.877	3401	731
estd. no. of hhs (00)	228	0	81	383	872	881	565	155	121	26	89	0	1	0	3401	--	--	--
no. of sample hhs	51	0	36	66	183	182	143	29	22	6	12	0	1	0	731	--	--	--

Table 11R: Per 1000 distribution of households over size class of household operational holdings for each size class of ownership holding, by State/UT and season

size class of operational holding (ha)	Meghalaya															rural		
	per 1000 number of households among households with size class of ownership holding (ha)															average area operated (ha)	no. of hhs	
	nil	<= 0.002	0.002 - 0.005	0.005 - 0.040	0.040 - 0.5	0.5 - 1.0	1.0 - 2.0	2.0 - 3.0	3.0 - 4.0	4.0 - 5.0	5.0 - 7.5	7.5 - 10.0	10.0 - 20.0	≥ 20.0	all			estd. (00)
(2)	(3)	(4)	(5)	(6)	(7)	(8)	(9)	(10)	(11)	(12)	(13)	(14)	(15)	(16)	(17)	(18)	(19)	
nil	889	-	810	583	170	16	8	0	0	0	0	0	0	0	0	0	648	137
<= 0.002	0	-	0	0	0	0	0	0	0	0	0	0	0	0	-	-	0	0
0.002 - 0.005	0	-	186	0	0	2	0	0	0	0	0	0	0	0	4	0.004	15	8
0.005 - 0.040	61	-	0	122	16	22	0	0	0	0	0	0	0	0	27	0.021	93	19
0.040 - 0.5	8	-	0	128	699	14	4	0	0	0	0	0	0	0	201	0.274	682	148
0.5 - 1.0	41	-	0	93	81	930	4	30	0	0	0	0	0	0	276	0.670	940	188
1.0 - 2.0	0	-	4	75	34	16	961	0	0	0	0	0	0	0	180	1.374	612	153
2.0 - 3.0	0	-	0	0	0	0	10	951	217	276	147	0	0	0	61	2.361	208	39
3.0 - 4.0	0	-	0	0	0	0	13	19	756	0	0	0	0	0	29	3.316	99	18
4.0 - 5.0	0	-	0	0	0	0	0	0	27	724	171	0	0	0	11	4.494	38	10
5.0 - 7.5	0	-	0	0	0	0	0	0	0	0	682	1000	1000	19	5.541	66	8	
7.5 - 10.0	0	-	0	0	0	0	0	0	0	0	0	0	0	0	-	-	0	0
10.0 - 20.0	0	-	0	0	0	0	0	0	0	0	0	0	0	0	-	-	0	0
>20.0	0	-	0	0	0	0	0	0	0	0	0	0	0	0	-	-	0	0
all sizes	1000	-	1000	1000	1000	1000	1000	1000	1000	1000	1000	1000	1000	-	1000	0.886	3401	728
estd. no. of hhs (00)	229	0	69	376	883	878	562	166	117	30	75	14	1	0	3401	--	--	--
no. of sample hhs	50	0	32	67	182	184	141	31	21	7	11	1	1	0	728	--	--	--

Table 11R: Per 1000 distribution of households over size class of household operational holdings for each size class of ownership holding, by State/UT and season

size class of operational holding (ha)	Mizoram																rural	
	per 1000 number of households among households with size class of ownership holding (ha)																average area operated (ha)	no. of hhs
	nil	<= 0.002	0.002 - 0.005	0.005 - 0.040	0.040 - 0.5	0.5 - 1.0	1.0 - 2.0	2.0 - 3.0	3.0 - 4.0	4.0 - 5.0	5.0 - 7.5	7.5 - 10.0	10.0 - 20.0	≥ 20.0	all	estd. (00)		
(1)	(2)	(3)	(4)	(5)	(6)	(7)	(8)	(9)	(10)	(11)	(12)	(13)	(14)	(15)	(16)	(17)	(18)	(19)
nil	890	843	344	151	0	1	0	0	0	-	-	0	-	0	49	0	46	74
<= 0.002	0	157	0	0	0	0	0	0	0	-	-	0	-	0	0	0.002	0	1
0.002 - 0.005	0	0	569	11	1	16	0	0	0	-	-	0	-	0	41	0.004	39	32
0.005 - 0.040	104	0	0	546	8	4	51	0	0	-	-	0	-	0	42	0.012	39	20
0.040 - 0.5	0	0	0	151	986	0	14	0	0	-	-	0	-	0	223	0.350	210	124
0.5 - 1.0	0	0	87	106	6	979	2	0	0	-	-	0	-	0	277	0.789	261	129
1.0 - 2.0	7	0	0	35	0	0	905	33	0	-	-	0	-	0	234	1.357	220	122
2.0 - 3.0	0	0	0	0	0	0	28	967	0	-	-	0	-	0	105	2.252	99	27
3.0 - 4.0	0	0	0	0	0	0	0	0	1000	-	-	0	-	0	19	3.322	18	5
4.0 - 5.0	0	0	0	0	0	0	0	0	0	-	-	0	-	0	0	-	0	0
5.0 - 7.5	0	0	0	0	0	0	0	0	0	-	-	0	-	0	0	-	0	0
7.5 - 10.0	0	0	0	0	0	0	0	0	0	-	-	1000	-	0	5	7.557	5	1
10.0 - 20.0	0	0	0	0	0	0	0	0	0	-	-	0	-	0	0	-	0	0
>20.0	0	0	0	0	0	0	0	0	0	-	-	0	-	1000	5	30.082	4	1
all sizes	1000	1000	1000	1000	1000	1000	1000	1000	1000	1000	1000	1000	1000	1000	1000	1.091	942	536
estd. no. of hhs (00)	19	3	59	41	204	255	238	95	18	0	0	5	0	4	942	--	--	--
no. of sample hhs	31	9	56	26	124	129	127	27	5	0	0	1	0	1	536	--	--	--

Table 11R: Per 1000 distribution of households over size class of household operational holdings for each size class of ownership holding, by State/UT and season

size class of operational holding (ha)	Mizoram															rural		
	per 1000 number of households among households with size class of ownership holding (ha)															average area operated (ha)	no. of hhs	
	(2)	(3)	(4)	(5)	(6)	(7)	(8)	(9)	(10)	(11)	(12)	(13)	(14)	(15)	(16)			(17)
nil	845	861	325	114	68	47	0	0	0	-	-	0	-	0	72	0	68	86
<= 0.002	0	139	0	0	0	0	0	0	0	-	-	0	-	0	0	0.002	0	1
0.002 - 0.005	90	0	574	13	26	1	3	0	0	-	-	0	-	0	40	0.004	38	32
0.005 - 0.040	59	0	0	336	0	13	31	0	0	-	-	0	-	0	36	0.012	34	16
0.040 - 0.5	0	0	0	450	881	0	19	0	0	-	-	0	-	0	208	0.346	196	117
0.5 - 1.0	0	0	101	66	6	938	2	0	0	-	-	0	-	0	263	0.787	247	126
1.0 - 2.0	7	0	0	22	19	0	930	33	0	-	-	0	-	0	235	1.340	221	120
2.0 - 3.0	0	0	0	0	0	0	15	967	0	-	-	0	-	0	114	2.243	107	29
3.0 - 4.0	0	0	0	0	0	0	0	0	1000	-	-	0	-	0	22	3.400	21	6
4.0 - 5.0	0	0	0	0	0	0	0	0	0	-	-	0	-	0	0	-	0	0
5.0 - 7.5	0	0	0	0	0	0	0	0	0	-	-	0	-	0	0	-	0	0
7.5 - 10.0	0	0	0	0	0	0	0	0	0	-	-	1000	-	0	5	9.176	5	1
10.0 - 20.0	0	0	0	0	0	0	0	0	0	-	-	0	-	0	0	-	0	0
>20.0	0	0	0	0	0	0	0	0	0	-	-	0	-	1000	5	30.082	4	1
all sizes	1000	1000	1000	1000	1000	1000	1000	1000	1000	1000	1000	1000	1000	1000	1000	1.110	942	535
estd. no. of hhs (00)	19	3	51	67	184	252	228	107	21	0	0	5	0	4	942	--	--	--
no. of sample hhs	30	9	52	33	121	129	122	31	6	0	0	1	0	1	535	--	--	--

Table 11R: Per 1000 distribution of households over size class of household operational holdings for each size class of ownership holding, by State/UT and season

size class of operational holding (ha)	Nagaland																rural		
	per 1000 number of households among households with size class of ownership holding (ha)																average area operated (ha)	no. of hhs	
	nil	<= 0.002	0.002 - 0.005	0.005 - 0.040	0.040 - 0.5	0.5 - 1.0	1.0 - 2.0	2.0 - 3.0	3.0 - 4.0	4.0 - 5.0	5.0 - 7.5	7.5 - 10.0	10.0 - 20.0	≥ 20.0	all	(17)		estd. (00)	sample
(2)	(3)	(4)	(5)	(6)	(7)	(8)	(9)	(10)	(11)	(12)	(13)	(14)	(15)	(16)	(18)	(19)			
nil	409	-	440	207	110	27	35	0	0	-	-	-	-	93	0	90	44		
<= 0.002	0	-	0	0	0	0	0	0	0	-	-	-	-	0	-	0	0		
0.002 - 0.005	542	-	560	0	0	0	0	0	0	-	-	-	-	65	0.003	63	33		
0.005 - 0.040	0	-	0	793	0	0	0	0	0	-	-	-	-	20	0.009	20	4		
0.040 - 0.5	42	-	0	0	890	0	0	0	0	-	-	-	-	157	0.363	152	70		
0.5 - 1.0	8	-	0	0	0	973	15	0	0	-	-	-	-	317	0.786	308	113		
1.0 - 2.0	0	-	0	0	0	0	951	76	0	-	-	-	-	277	1.355	270	99		
2.0 - 3.0	0	-	0	0	0	0	0	924	0	-	-	-	-	48	2.261	47	15		
3.0 - 4.0	0	-	0	0	0	0	0	0	1000	-	-	-	-	23	3.411	23	6		
4.0 - 5.0	0	-	0	0	0	0	0	0	0	-	-	-	-	0	-	0	0		
5.0 - 7.5	0	-	0	0	0	0	0	0	0	-	-	-	-	0	-	0	0		
7.5 - 10.0	0	-	0	0	0	0	0	0	0	-	-	-	-	0	-	0	0		
10.0 - 20.0	0	-	0	0	0	0	0	0	0	-	-	-	-	0	-	0	0		
>20.0	0	-	0	0	0	0	0	0	0	-	-	-	-	0	-	0	0		
all sizes	1000	-	1000	1000	1000	1000	1000	1000	1000	-	-	-	-	1000	0.870	973	384		
estd. no. of hhs (00)	78	0	37	25	168	312	280	51	23	0	0	0	0	973	--	--	--		
no. of sample hhs	25	0	36	6	75	115	105	16	6	0	0	0	0	384	--	--	--		

Table 11R: Per 1000 distribution of households over size class of household operational holdings for each size class of ownership holding, by State/UT and season

size class of operational holding (ha)	Nagaland																rural		
	per 1000 number of households among households with size class of ownership holding (ha)																average area operated (ha)	no. of hhs	
	nil	<= 0.002	0.002 - 0.005	0.005 - 0.040	0.040 - 0.5	0.5 - 1.0	1.0 - 2.0	2.0 - 3.0	3.0 - 4.0	4.0 - 5.0	5.0 - 7.5	7.5 - 10.0	10.0 - 20.0	≥ 20.0	all	(17)		estd. (00)	sample
(2)	(3)	(4)	(5)	(6)	(7)	(8)	(9)	(10)	(11)	(12)	(13)	(14)	(15)	(16)	(18)	(19)			
nil	401	-	416	215	79	13	7	0	0	-	-	-	-	-	74	0	72	36	
<= 0.002	0	-	0	0	0	0	0	0	0	-	-	-	-	-	0	-	0	0	
0.002 - 0.005	548	-	584	0	0	0	0	0	0	-	-	-	-	-	67	0.003	65	35	
0.005 - 0.040	0	-	0	785	0	0	0	0	0	-	-	-	-	-	20	0.009	19	3	
0.040 - 0.5	42	-	0	0	921	0	0	0	0	-	-	-	-	-	162	0.349	158	71	
0.5 - 1.0	8	-	0	0	0	987	15	0	0	-	-	-	-	-	320	0.788	311	114	
1.0 - 2.0	0	-	0	0	0	0	979	73	0	-	-	-	-	-	283	1.374	276	102	
2.0 - 3.0	0	-	0	0	0	0	0	927	0	-	-	-	-	-	50	2.274	49	16	
3.0 - 4.0	0	-	0	0	0	0	0	0	1000	-	-	-	-	-	25	3.385	24	7	
4.0 - 5.0	0	-	0	0	0	0	0	0	0	-	-	-	-	-	0	-	0	0	
5.0 - 7.5	0	-	0	0	0	0	0	0	0	-	-	-	-	-	0	-	0	0	
7.5 - 10.0	0	-	0	0	0	0	0	0	0	-	-	-	-	-	0	-	0	0	
10.0 - 20.0	0	-	0	0	0	0	0	0	0	-	-	-	-	-	0	-	0	0	
>20.0	0	-	0	0	0	0	0	0	0	-	-	-	-	-	0	-	0	0	
all sizes	1000	-	1000	1000	1000	1000	1000	1000	1000	-	-	-	-	-	1000	0.896	973	384	
estd. no. of hhs (00)	77	0	40	24	168	311	278	53	24	0	0	0	0	0	973	--	--	--	
no. of sample hhs	25	0	37	5	75	114	104	17	7	0	0	0	0	0	384	--	--	--	

Table 11R: Per 1000 distribution of households over size class of household operational holdings for each size class of ownership holding, by State/UT and season

size class of operational holding (ha)	Orissa															rural	
	per 1000 number of households among households with size class of ownership holding (ha)															average area operated (ha)	no. of hhs
	nil	<= 0.002	0.002 - 0.005	0.005 - 0.040	0.040 - 0.5	0.5 - 1.0	1.0 - 2.0	2.0 - 3.0	3.0 - 4.0	4.0 - 5.0	5.0 - 7.5	7.5 - 10.0	10.0 - 20.0	≥ 20.0	all		
(2)	(3)	(4)	(5)	(6)	(7)	(8)	(9)	(10)	(11)	(12)	(13)	(14)	(15)	(16)	(17)	(18)	(19)
nil	610	618	691	533	102	40	41	11	0	0	0	0	0	0	0	17747	512
<= 0.002	8	174	0	0	0	0	0	0	0	0	0	0	0	0	0	483	12
0.002 - 0.005	1	0	178	2	0	1	3	0	0	0	0	0	0	0	0	1266	56
0.005 - 0.040	147	0	5	205	8	9	14	8	7	0	0	0	0	0	0	3335	67
0.040 - 0.5	91	185	100	150	763	46	11	74	25	19	38	0	0	0	0	21164	504
0.5 - 1.0	115	0	20	74	105	837	3	0	72	0	0	0	0	0	0	11635	265
1.0 - 2.0	28	17	5	32	19	54	917	29	16	0	26	0	0	0	0	7471	332
2.0 - 3.0	0	6	0	4	2	6	12	868	67	12	74	0	0	0	0	1948	130
3.0 - 4.0	0	0	0	0	0	7	0	10	813	25	0	0	0	0	0	582	37
4.0 - 5.0	0	0	0	0	0	0	0	0	0	945	0	0	0	0	0	224	10
5.0 - 7.5	0	0	0	0	0	0	0	0	0	0	861	0	0	0	0	307	12
7.5 - 10.0	0	0	0	0	0	0	0	0	0	0	0	0	0	0	0	14	1
10.0 - 20.0	0	0	0	0	0	0	0	0	0	0	0	0	0	0	0	25	1
>20.0	0	0	0	0	0	0	0	0	0	0	0	0	0	0	0	0	0
all sizes	1000	1000	1000	1000	1000	1000	1000	1000	1000	1000	1000	1000	1000	1000	1000	66199	1939
estd. no. of hhs (00)	3739	2592	6813	11617	22612	9285	6442	1866	598	237	337	14	47	0	66199	--	--
no. of sample hhs	106	63	272	261	552	224	274	117	36	14	16	1	3	0	1939	--	--

Table 11R: Per 1000 distribution of households over size class of household operational holdings for each size class of ownership holding, by State/UT and season

size class of operational holding (ha)	Orissa															rural		
	per 1000 number of households among households with size class of ownership holding (ha)															no. of hhs		
(1)	(2)	(3)	(4)	(5)	(6)	(7)	(8)	(9)	(10)	(11)	(12)	(13)	(14)	(15)	(16)	(17)	(18)	(19)
nil	737	648	729	552	313	224	126	48	78	201	153	0	0	-	391	0	25878	716
<= 0.002	35	145	0	0	0	0	0	0	0	0	0	0	0	-	8	0.001	497	12
0.002 - 0.005	18	0	172	2	1	0	2	0	0	0	0	0	0	-	20	0.004	1295	61
0.005 - 0.040	151	0	0	215	6	16	14	10	0	0	0	0	0	-	51	0.017	3377	64
0.040 - 0.5	15	189	71	135	564	26	8	77	24	0	37	0	0	-	238	0.298	15769	371
0.5 - 1.0	14	0	15	62	96	667	5	13	71	0	0	0	0	-	144	0.745	9502	229
1.0 - 2.0	29	17	12	28	19	52	838	15	15	0	25	0	0	-	107	1.350	7079	305
2.0 - 3.0	0	0	0	7	1	7	7	827	13	13	71	0	0	-	27	2.357	1756	122
3.0 - 4.0	0	0	0	0	0	7	0	9	799	27	0	0	98	-	9	3.408	577	33
4.0 - 5.0	0	0	0	0	0	0	0	0	0	758	0	0	0	-	2	4.441	162	8
5.0 - 7.5	0	0	0	0	0	0	0	0	0	0	714	0	368	-	4	6.096	267	12
7.5 - 10.0	0	0	0	0	0	0	0	0	0	0	0	1000	0	-	0	8.210	14	1
10.0 - 20.0	0	0	0	0	0	0	0	0	0	0	0	0	534	-	0	12.712	25	1
>20.0	0	0	0	0	0	0	0	0	0	0	0	0	0	-	0	-	0	0
all sizes	1000	1000	1000	1000	1000	1000	1000	1000	1000	1000	1000	1000	1000	1000	1000	0.457	66199	1935
estd. no. of hhs (00)	3625	2552	6829	11353	22619	9561	6624	1805	606	213	350	14	47	0	66199	--	--	--
no. of sample hhs	105	64	273	251	554	230	273	117	35	12	17	1	3	0	1935	--	--	--

Table 11R: Per 1000 distribution of households over size class of household operational holdings for each size class of ownership holding, by State/UT and season

size class of operational holding (ha)	Punjab															rural		
	per 1000 number of households among households with size class of ownership holding (ha)															average area operated (ha)	no. of hhs	
	nil	<= 0.002	0.002 - 0.005	0.005 - 0.040	0.040 - 0.5	0.5 - 1.0	1.0 - 2.0	2.0 - 3.0	3.0 - 4.0	4.0 - 5.0	5.0 - 7.5	7.5 - 10.0	10.0 - 20.0	≥ 20.0	all			
(2)	(3)	(4)	(5)	(6)	(7)	(8)	(9)	(10)	(11)	(12)	(13)	(14)	(15)	(16)	(17)	(18)	(19)	
nil	789	633	647	427	131	11	19	107	0	44	0	0	0	0	318	0	9499	404
<= 0.002	0	367	0	0	0	0	0	0	0	0	0	0	0	0	4	0.002	125	5
0.002 - 0.005	58	0	334	0	0	0	0	0	0	0	0	0	0	39	0.004	1158	84	
0.005 - 0.040	112	0	12	546	43	107	37	17	65	21	0	0	0	268	0.014	7991	231	
0.040 - 0.5	32	0	0	8	723	4	55	61	0	0	49	0	0	78	0.226	2339	88	
0.5 - 1.0	8	0	7	3	18	681	49	0	0	0	0	0	0	58	0.713	1735	54	
1.0 - 2.0	0	0	0	4	50	39	700	19	0	41	25	0	0	79	1.383	2343	93	
2.0 - 3.0	0	0	0	6	24	100	83	764	3	0	61	0	40	66	2.405	1960	113	
3.0 - 4.0	0	0	0	0	0	36	43	7	784	0	18	0	0	24	3.442	717	58	
4.0 - 5.0	1	0	0	0	0	17	0	6	57	632	0	0	0	20	4.390	591	50	
5.0 - 7.5	0	0	0	5	2	5	2	12	75	161	621	0	16	20	6.174	593	48	
7.5 - 10.0	0	0	0	0	10	0	11	3	16	57	127	886	0	13	8.417	401	34	
10.0 - 20.0	0	0	0	0	0	0	0	5	0	44	93	114	944	11	11.829	340	26	
>20.0	0	0	0	0	0	0	0	0	0	0	6	0	0	2	20.201	53	3	
all sizes	1000	1000	1000	1000	1000	1000	1000	1000	1000	1000	1000	1000	1000	1000	1000	0.906	29847	1291
estd. no. of hhs (00)	1023	341	3291	13374	2632	2163	2842	1728	630	801	488	249	233	50	29847	--	--	--
no. of sample hhs	59	29	234	388	98	65	120	105	52	57	42	22	18	2	1291	--	--	--

Table 11R: Per 1000 distribution of households over size class of household operational holdings for each size class of ownership holding, by State/UT and season

size class of operational holding (ha)	Punjab															rural		
	per 1000 number of households among households with size class of ownership holding (ha)															average area operated (ha)	no. of hhs	
	nil	<= 0.002	0.002 - 0.005	0.005 - 0.040	0.040 - 0.5	0.5 - 1.0	1.0 - 2.0	2.0 - 3.0	3.0 - 4.0	4.0 - 5.0	5.0 - 7.5	7.5 - 10.0	10.0 - 20.0	≥ 20.0	all			
(2)	(3)	(4)	(5)	(6)	(7)	(8)	(9)	(10)	(11)	(12)	(13)	(14)	(15)	(16)	(17)	(18)	(19)	
nil	735	726	600	410	108	11	20	136	0	46	0	0	0	0	0	0	9049	383
<= 0.002	0	274	0	0	0	0	0	0	0	0	0	0	0	0	0	0	81	3
0.002 - 0.005	57	0	358	0	0	0	0	0	0	0	0	0	0	0	0	0	1250	86
0.005 - 0.040	160	0	35	556	17	20	37	16	72	22	0	0	0	0	0	0	8057	237
0.040 - 0.5	38	0	0	8	747	3	55	58	0	0	47	0	0	0	0	0	2342	87
0.5 - 1.0	9	0	7	5	36	755	50	0	0	0	0	0	0	0	0	0	2023	56
1.0 - 2.0	0	0	0	4	47	60	707	10	0	0	24	0	0	0	0	0	2324	92
2.0 - 3.0	0	0	0	6	25	59	78	740	3	0	59	0	40	0	0	0	1885	112
3.0 - 4.0	0	0	0	6	0	35	45	6	758	0	18	0	0	0	0	0	732	57
4.0 - 5.0	1	0	0	0	0	51	0	7	64	690	0	0	0	0	0	0	687	51
5.0 - 7.5	0	0	0	5	6	5	1	11	84	136	633	8	16	0	0	0	591	49
7.5 - 10.0	0	0	0	0	1	0	6	8	18	60	123	889	0	0	0	0	397	32
10.0 - 20.0	0	0	0	0	13	0	0	8	0	46	91	103	944	0	13	11.775	378	29
>20.0	0	0	0	0	0	0	0	0	0	0	6	0	0	1000	2	20.206	51	2
all sizes	1000	1000	1000	1000	1000	1000	1000	1000	1000	1000	1000	1000	1000	1000	1000	0.93	29847	1276
estd. no. of hhs (00)	857	297	3359	13531	2557	2247	2801	1814	563	759	504	277	233	49	29847	--	--	--
no. of sample hhs	54	27	234	382	98	67	118	105	51	55	43	23	18	1	1276	--	--	--

Table 11R: Per 1000 distribution of households over size class of household operational holdings for each size class of ownership holding, by State/UT and season

size class of operational holding (ha)	Rajasthan														rural			
	nil	<= 0.002	0.002 - 0.005	0.005 - 0.040	0.040 - 0.5	0.5 - 1.0	1.0 - 2.0	2.0 - 3.0	3.0 - 4.0	4.0 - 5.0	5.0 - 7.5	7.5 - 10.0	10.0 - 20.0	≥ 20.0	all	average area operated (ha)	estd. (00)	no. of hhs
(1)	(2)	(3)	(4)	(5)	(6)	(7)	(8)	(9)	(10)	(11)	(12)	(13)	(14)	(15)	(16)	(17)	(18)	(19)
nil	887	661	525	517	73	34	38	18	34	1	7	0	19	0	140	0	9812	471
<= 0.002	0	332	0	0	0	1	7	0	0	0	0	0	0	0	14	0.002	986	43
0.002 - 0.005	52	0	415	0	1	1	4	7	0	34	17	0	0	15	24	0.004	1693	133
0.005 - 0.040	0	0	3	427	0	1	1	0	7	0	0	0	0	0	37	0.015	2595	83
0.040 - 0.5	59	1	19	17	923	6	0	7	2	3	3	0	7	0	167	0.298	11706	246
0.5 - 1.0	0	4	17	12	0	939	6	4	0	0	8	0	0	0	182	0.732	12790	324
1.0 - 2.0	0	0	14	4	0	18	930	4	0	0	0	0	0	0	159	1.407	11129	494
2.0 - 3.0	1	0	2	7	0	1	6	914	0	29	13	0	0	0	88	2.429	6171	197
3.0 - 4.0	0	3	2	10	0	0	3	32	923	0	0	9	0	0	49	3.437	3438	127
4.0 - 5.0	0	0	0	3	0	0	4	5	4	912	0	7	0	0	32	4.481	2211	161
5.0 - 7.5	0	0	1	0	3	0	1	2	31	17	939	4	0	0	55	6.093	3851	201
7.5 - 10.0	0	0	2	1	0	0	0	8	0	0	8	967	10	0	14	8.300	996	69
10.0 - 20.0	0	0	0	0	0	0	0	0	0	3	5	13	945	0	34	14.405	2371	72
>20.0	0	0	0	0	0	0	0	0	0	0	0	0	18	985	6	31.11	426	17
all sizes	1000	1000	1000	1000	1000	1000	1000	1000	1000	1000	1000	1000	1000	1000	1000	2.058	70174	2638
estd. no. of hhs (00)	1276	2689	3302	5936	12228	13349	11602	6483	3367	2298	3884	907	2466	387	70174	--	--	--
no. of sample hhs	92	126	276	165	256	348	521	202	136	158	201	65	75	17	2638	--	--	--

Table 11R: Per 1000 distribution of households over size class of household operational holdings for each size class of ownership holding, by State/UT and season

size class of operational holding (ha)	Rajasthan															rural		
	per 1000 number of households among households with size class of ownership holding (ha)															average area operated (ha)	no. of hhs	
	nil	<= 0.002	0.002 - 0.005	0.005 - 0.040	0.040 - 0.5	0.5 - 1.0	1.0 - 2.0	2.0 - 3.0	3.0 - 4.0	4.0 - 5.0	5.0 - 7.5	7.5 - 10.0	10.0 - 20.0	≥ 20.0	all			estd. (00)
(2)	(3)	(4)	(5)	(6)	(7)	(8)	(9)	(10)	(11)	(12)	(13)	(14)	(15)	(16)	(17)	(18)	(19)	
nil	843	657	566	529	165	115	107	43	59	12	56	7	20	0	187	0	13060	570
<= 0.002	0	319	0	0	0	1	11	0	0	0	1	0	0	0	14	0.002	1008	44
0.002 - 0.005	73	0	400	0	10	6	17	9	7	9	20	0	2	40	28	0.004	1934	147
0.005 - 0.040	0	0	3	453	0	0	0	0	3	0	0	0	0	0	38	0.015	2664	80
0.040 - 0.5	82	18	0	0	821	5	5	9	2	0	12	0	7	0	150	0.298	10464	220
0.5 - 1.0	0	4	17	1	1	849	15	8	0	11	8	0	0	0	171	0.735	11942	304
1.0 - 2.0	0	0	6	0	0	24	827	0	0	1	0	0	0	0	142	1.411	9915	437
2.0 - 3.0	2	0	2	4	0	0	9	884	0	30	5	0	0	0	85	2.432	5944	185
3.0 - 4.0	0	3	2	8	0	0	3	32	891	0	0	3	0	0	47	3.422	3289	120
4.0 - 5.0	0	0	0	3	0	0	7	5	6	931	0	0	0	0	32	4.476	2260	155
5.0 - 7.5	0	0	1	0	3	0	1	2	31	2	881	0	0	0	52	6.127	3657	179
7.5 - 10.0	0	0	2	1	0	0	0	8	0	0	12	977	10	15	8.270	1040	69	
10.0 - 20.0	0	0	0	0	0	0	0	0	0	4	5	13	942	34	14.397	2384	69	
>20.0	0	0	0	0	0	0	0	0	0	0	0	0	18	6	31.532	403	15	
all sizes	1000	1000	1000	1000	1000	1000	1000	1000	1000	1000	1000	1000	1000	1000	1000	1.998	69965	2594
estd. no. of hhs (00)	924	2724	3172	5819	12285	13648	11566	6476	3339	2263	3962	926	2488	373	69965	--	--	--
no. of sample hhs	80	125	264	158	256	350	517	202	135	154	197	64	75	17	2594	--	--	--

Table 11R: Per 1000 distribution of households over size class of household operational holdings for each size class of ownership holding, by State/UT and season

size class of operational holding (ha)	Sikkim															rural	
	per 1000 number of households among households with size class of ownership holding (ha)															average area operated (ha)	no. of hhs
	nil	<= 0.002	0.002 - 0.005	0.005 - 0.040	0.040 - 0.5	0.5 - 1.0	1.0 - 2.0	2.0 - 3.0	3.0 - 4.0	4.0 - 5.0	5.0 - 7.5	7.5 - 10.0	10.0 - 20.0	≥ 20.0	all		
(2)	(3)	(4)	(5)	(6)	(7)	(8)	(9)	(10)	(11)	(12)	(13)	(14)	(15)	(16)	(17)	(18)	(19)
nil	694	717	629	454	34	0	6	0	0	0	0	-	-	290	0	235	148
<= 0.002	4	283	0	0	0	0	0	0	0	0	0	-	-	2	0.002	1	4
0.002 - 0.005	11	0	288	0	0	0	0	0	0	0	0	-	-	23	0.004	19	13
0.005 - 0.040	19	0	0	387	31	7	0	0	0	0	0	-	-	37	0.014	30	15
0.040 - 0.5	161	0	82	136	841	24	3	0	0	0	0	-	-	270	0.293	219	100
0.5 - 1.0	86	0	0	17	86	964	31	0	0	0	0	-	-	254	0.739	206	137
1.0 - 2.0	20	0	0	5	8	4	960	0	0	0	0	-	-	99	1.512	81	96
2.0 - 3.0	5	0	0	0	0	1	0	1000	343	0	0	-	-	17	2.427	13	44
3.0 - 4.0	0	0	0	0	1	0	0	0	657	191	0	-	-	4	3.745	3	11
4.0 - 5.0	1	0	0	0	0	0	0	0	0	809	0	-	-	1	4.468	1	2
5.0 - 7.5	0	0	0	0	0	0	0	0	0	0	1000	-	-	4	5.860	3	6
7.5 - 10.0	0	0	0	0	0	0	0	0	0	0	0	-	-	0	-	0	0
10.0 - 20.0	0	0	0	0	0	0	0	0	0	0	0	-	-	0	-	0	0
>20.0	0	0	0	0	0	0	0	0	0	0	0	-	-	0	-	0	0
all sizes	1000	1000	1000	1000	1000	1000	1000	1000	1000	1000	1000	1000	1000	1000	0.501	812	576
estd. no. of hhs (00)	248	1	55	46	196	171	76	11	4	0	3	0	0	812	--	--	--
no. of sample hhs	155	5	29	33	97	111	91	36	11	2	6	0	0	576	--	--	--

Table 11R: Per 1000 distribution of households over size class of household operational holdings for each size class of ownership holding, by State/UT and season

size class of operational holding (ha)	Sikkim															rural			
	per 1000 number of households among households with size class of ownership holding (ha)															average area operated (ha)	no. of hhs		
	(1)	(2)	(3)	(4)	(5)	(6)	(7)	(8)	(9)	(10)	(11)	(12)	(13)	(14)	(15)			(16)	(17)
nil	682	947	498	418	19	0	8	0	0	0	0	0	-	-	-	277	0	225	139
<= 0.002	32	53	0	0	0	0	0	0	0	0	0	0	-	-	-	10	0.002	8	6
0.002 - 0.005	16	0	401	0	0	0	0	0	0	0	0	0	-	-	-	33	0.003	27	16
0.005 - 0.040	7	0	0	445	23	1	0	0	0	0	0	0	-	-	-	37	0.013	30	13
0.040 - 0.5	153	0	101	118	862	1	3	0	0	0	0	0	-	-	-	265	0.293	215	97
0.5 - 1.0	82	0	0	15	87	994	30	0	0	0	0	0	-	-	-	249	0.740	202	131
1.0 - 2.0	22	0	0	4	8	2	959	8	246	0	0	0	-	-	-	103	1.499	84	92
2.0 - 3.0	5	0	0	0	0	1	0	992	0	524	0	0	-	-	-	17	2.392	13	41
3.0 - 4.0	0	0	0	0	1	0	0	0	754	86	0	0	-	-	-	4	3.772	3	10
4.0 - 5.0	1	0	0	0	0	0	0	0	0	390	0	0	-	-	-	1	4.468	1	2
5.0 - 7.5	0	0	0	0	0	0	0	0	0	0	1000	0	-	-	-	4	5.896	3	5
7.5 - 10.0	0	0	0	0	0	0	0	0	0	0	0	0	-	-	-	0	-	0	0
10.0 - 20.0	0	0	0	0	0	0	0	0	0	0	0	0	-	-	-	0	-	0	0
>20.0	0	0	0	0	0	0	0	0	0	0	0	0	-	-	-	0	-	0	0
all sizes	1000	1000	1000	1000	1000	1000	1000	1000	1000	1000	1000	1000	1000	1000	1000	1000	0.499	812	552
estd. no. of hhs (00)	242	5	58	53	192	163	79	12	4	1	3	0	0	0	0	812	--	--	--
no. of sample hhs	148	8	29	34	93	103	85	35	9	3	5	0	0	0	0	552	--	--	--

Table 11R: Per 1000 distribution of households over size class of household operational holdings for each size class of ownership holding, by State/UT and season

size class of operational holding (ha)	Tamil Nadu																rural	
	per 1000 number of households among households with size class of ownership holding (ha)																average area operated (ha)	no. of hhs
	nil	<= 0.002	0.002 - 0.005	0.005 - 0.040	0.040 - 0.5	0.5 - 1.0	1.0 - 2.0	2.0 - 3.0	3.0 - 4.0	4.0 - 5.0	5.0 - 7.5	7.5 - 10.0	10.0 - 20.0	≥ 20.0	all	(17)		
(2)	(3)	(4)	(5)	(6)	(7)	(8)	(9)	(10)	(11)	(12)	(13)	(14)	(15)	(16)	(17)	(18)	(19)	
nil	918	867	850	758	160	114	67	29	64	85	0	0	0	573	0	63188	1504	
<= 0.002	7	31	0	0	0	0	0	0	0	0	0	0	0	2	0.002	187	8	
0.002 - 0.005	24	65	130	0	2	0	0	0	0	0	0	0	0	20	0.004	2214	85	
0.005 - 0.040	14	8	0	210	15	21	9	0	0	0	0	0	0	86	0.014	9450	208	
0.040 - 0.5	19	17	13	19	797	13	2	0	0	0	0	0	0	145	0.299	15962	443	
0.5 - 1.0	5	12	6	10	15	824	10	0	0	0	0	0	0	76	0.745	8325	302	
1.0 - 2.0	9	0	2	3	10	27	893	36	0	0	0	0	0	58	1.375	6368	412	
2.0 - 3.0	3	0	0	0	0	2	14	912	0	15	0	0	0	22	2.384	2400	141	
3.0 - 4.0	0	0	0	0	0	0	5	23	927	0	2	0	0	7	3.326	761	38	
4.0 - 5.0	0	0	0	0	0	0	0	0	9	900	24	0	0	6	4.224	655	35	
5.0 - 7.5	0	0	0	0	0	0	0	0	0	0	910	0	0	3	6.462	307	17	
7.5 - 10.0	0	0	0	0	0	0	0	0	0	0	64	963	0	3	8.155	313	11	
10.0 - 20.0	0	0	0	0	0	0	0	0	0	0	0	0	1000	0	11.211	41	3	
>20.0	0	0	0	0	0	0	0	0	0	0	0	37	0	0	44.999	11	1	
all sizes	1000	1000	1000	1000	1000	1000	1000	1000	1000	1000	1000	1000	1000	1000	0.330	110182	3208	
estd. no. of hhs (00)	15906	2328	12613	41320	18249	8961	6256	2434	723	712	337	303	41	0	110182	--	--	
no. of sample hhs	350	51	501	797	535	313	418	137	36	36	20	11	3	0	3208	--	--	

Table 11R: Per 1000 distribution of households over size class of household operational holdings for each size class of ownership holding, by State/UT and season

size class of operational holding (ha)	Tamil Nadu																rural	
	per 1000 number of households among households with size class of ownership holding (ha)																average area operated (ha)	no. of hhs
	nil	<= 0.002	0.002 - 0.005	0.005 - 0.040	0.040 - 0.5	0.5 - 1.0	1.0 - 2.0	2.0 - 3.0	3.0 - 4.0	4.0 - 5.0	5.0 - 7.5	7.5 - 10.0	10.0 - 20.0	≥ 20.0	all	estd. (00)		
(2)	(3)	(4)	(5)	(6)	(7)	(8)	(9)	(10)	(11)	(12)	(13)	(14)	(15)	(16)	(17)	(18)	(19)	
nil	910	875	865	753	290	180	143	171	206	108	58	12	278	-	607	0	66926	1618
<= 0.002	8	35	0	0	1	0	0	0	0	0	0	0	0	-	2	0.002	224	10
0.002 - 0.005	28	64	118	0	7	0	0	0	0	0	0	0	0	-	20	0.004	2221	91
0.005 - 0.040	20	0	0	216	23	35	16	0	0	0	0	0	0	-	92	0.014	10089	229
0.040 - 0.5	17	14	12	17	655	9	4	1	0	0	0	0	0	-	121	0.298	13292	359
0.5 - 1.0	5	12	5	12	17	748	9	11	0	0	0	0	0	-	70	0.743	7741	266
1.0 - 2.0	9	0	0	2	7	27	810	26	0	15	0	0	0	-	52	1.376	5758	372
2.0 - 3.0	3	0	0	0	0	2	14	758	8	0	0	0	0	-	18	2.384	1970	121
3.0 - 4.0	0	0	0	0	0	0	4	33	783	0	2	0	0	-	6	3.325	657	34
4.0 - 5.0	0	0	0	0	0	0	0	0	3	877	45	0	0	-	6	4.228	643	33
5.0 - 7.5	0	0	0	0	0	0	0	0	0	0	838	290	0	-	4	6.305	398	16
7.5 - 10.0	0	0	0	0	0	0	0	0	0	0	58	662	0	-	2	8.336	222	9
10.0 - 20.0	0	0	0	0	0	0	0	0	0	0	0	0	722	-	0	10.82	29	2
>20.0	0	0	0	0	0	0	0	0	0	0	0	37	0	-	0	44.999	11	1
all sizes	1000	1000	1000	1000	1000	1000	1000	1000	1000	1000	1000	1000	1000	-	1000	0.296	110182	3161
estd. no. of hhs (00)	15635	2338	12764	41294	18375	8960	6298	2387	707	712	370	303	41	0	110182	--	--	--
no. of sample hhs	334	51	491	787	532	308	417	135	36	36	20	11	3	0	3161	--	--	--

Table 11R: Per 1000 distribution of households over size class of household operational holdings for each size class of ownership holding, by State/UT and season

size class of operational holding (ha)	Tripura																rural	
	per 1000 number of households among households with size class of ownership holding (ha)																average area operated (ha)	no. of hhs
	nil	<= 0.002	0.002 - 0.005	0.005 - 0.040	0.040 - 0.5	0.5 - 1.0	1.0 - 2.0	2.0 - 3.0	3.0 - 4.0	4.0 - 5.0	5.0 - 7.5	7.5 - 10.0	10.0 - 20.0	≥ 20.0	all	estd. (00)		
(1)	(2)	(3)	(4)	(5)	(6)	(7)	(8)	(9)	(10)	(11)	(12)	(13)	(14)	(15)	(16)	(17)	(18)	(19)
nil	722	926	608	485	229	50	28	0	0	-	-	-	-	-	297	0	1781	328
<= 0.002	23	74	0	0	0	0	0	0	0	-	-	-	-	-	2	0.002	13	6
0.002 - 0.005	42	0	392	0	0	0	0	0	0	-	-	-	-	-	14	0.004	86	46
0.005 - 0.040	0	0	0	453	17	5	0	0	0	-	-	-	-	-	86	0.024	514	48
0.040 - 0.5	212	0	0	40	708	43	107	0	0	-	-	-	-	-	432	0.218	2586	316
0.5 - 1.0	1	0	0	23	44	899	28	0	0	-	-	-	-	-	136	0.739	816	210
1.0 - 2.0	0	0	0	0	2	3	828	170	0	-	-	-	-	-	28	1.410	166	60
2.0 - 3.0	0	0	0	0	0	0	10	830	0	-	-	-	-	-	4	2.511	26	9
3.0 - 4.0	0	0	0	0	0	0	0	0	1000	-	-	-	-	-	1	3.547	6	1
4.0 - 5.0	0	0	0	0	0	0	0	0	0	-	-	-	-	-	0	-	0	0
5.0 - 7.5	0	0	0	0	0	0	0	0	0	-	-	-	-	-	0	-	0	0
7.5 - 10.0	0	0	0	0	0	0	0	0	0	-	-	-	-	-	0	-	0	0
10.0 - 20.0	0	0	0	0	0	0	0	0	0	-	-	-	-	-	0	-	0	0
>20.0	0	0	0	0	0	0	0	0	0	-	-	-	-	-	0	-	0	0
all sizes	1000	1000	1000	1000	1000	1000	1000	1000	1000	1000	1000	1000	1000	1000	1000	0.250	5994	1024
estd. no. of hhs (00)	503	18	165	1003	3376	710	183	30	6	0	0	0	0	0	5994	--	--	--
no. of sample hhs	123	11	98	93	437	190	61	10	1	0	0	0	0	0	1024	--	--	--

Table 11R: Per 1000 distribution of households over size class of household operational holdings for each size class of ownership holding, by State/UT and season

size class of operational holding (ha)	Tripura															rural	
	per 1000 number of households among households with size class of ownership holding (ha)															average area operated (ha)	no. of hhs
	nil	<= 0.002	0.002 - 0.005	0.005 - 0.040	0.040 - 0.5	0.5 - 1.0	1.0 - 2.0	2.0 - 3.0	3.0 - 4.0	4.0 - 5.0	5.0 - 7.5	7.5 - 10.0	10.0 - 20.0	≥ 20.0	all		
(2)	(3)	(4)	(5)	(6)	(7)	(8)	(9)	(10)	(11)	(12)	(13)	(14)	(15)	(16)	(17)	(18)	(19)
nil	698	929	429	487	240	44	14	0	0	-	-	-	-	293	0	1757	326
<= 0.002	23	71	8	0	0	0	0	0	0	-	-	-	-	2	0.002	14	7
0.002 - 0.005	46	0	563	0	0	3	0	0	0	-	-	-	-	20	0.004	120	52
0.005 - 0.040	71	0	0	456	21	19	20	0	0	-	-	-	-	95	0.024	570	58
0.040 - 0.5	142	0	0	34	693	157	381	0	0	-	-	-	-	437	0.189	2619	362
0.5 - 1.0	5	0	0	23	43	770	54	0	0	-	-	-	-	128	0.720	770	162
1.0 - 2.0	16	0	0	0	3	7	530	0	0	-	-	-	-	19	1.367	114	43
2.0 - 3.0	0	0	0	0	0	0	0	1000	0	-	-	-	-	5	2.634	31	10
3.0 - 4.0	0	0	0	0	0	0	0	0	1000	-	-	-	-	0	3.547	1	1
4.0 - 5.0	0	0	0	0	0	0	0	0	0	-	-	-	-	0	-	0	0
5.0 - 7.5	0	0	0	0	0	0	0	0	0	-	-	-	-	0	-	0	0
7.5 - 10.0	0	0	0	0	0	0	0	0	0	-	-	-	-	0	-	0	0
10.0 - 20.0	0	0	0	0	0	0	0	0	0	-	-	-	-	0	-	0	0
>20.0	0	0	0	0	0	0	0	0	0	-	-	-	-	0	-	0	0
all sizes	1000	1000	1000	1000	1000	1000	1000	1000	1000	1000	1000	1000	1000	1000	0.217	5996	1021
estd. no. of hhs (00)	496	20	169	979	3362	769	169	31	1	0	0	0	0	5996	--	--	--
no. of sample hhs	122	10	95	96	444	187	56	10	1	0	0	0	0	1021	--	--	--

Table 11R: Per 1000 distribution of households over size class of household operational holdings for each size class of ownership holding, by State/UT and season

size class of operational holding (ha)	Uttar Pradesh																rural	
	per 1000 number of households among households with size class of ownership holding (ha)																average area operated (ha)	no. of hhs
	nil	<= 0.002	0.002 - 0.005	0.005 - 0.040	0.040 - 0.5	0.5 - 1.0	1.0 - 2.0	2.0 - 3.0	3.0 - 4.0	4.0 - 5.0	5.0 - 7.5	7.5 - 10.0	10.0 - 20.0	≥ 20.0	all	(17)		
(2)	(3)	(4)	(5)	(6)	(7)	(8)	(9)	(10)	(11)	(12)	(13)	(14)	(15)	(16)	(17)	(18)	(19)	
nil	849	557	582	467	66	25	15	14	0	0	0	0	0	0	180	0	39807	1372
<= 0.002	5	336	0	0	2	2	3	0	0	0	0	0	0	0	8	0.002	1715	62
0.002 - 0.005	64	9	347	0	6	6	0	0	0	0	0	0	0	0	32	0.004	6990	358
0.005 - 0.040	49	5	1	396	16	12	17	13	57	49	0	67	0	78	0.014	17195	368	
0.040 - 0.5	20	73	56	80	823	27	4	0	0	32	0	0	0	324	0.263	71692	1729	
0.5 - 1.0	13	21	12	41	57	869	35	22	0	0	0	0	0	181	0.724	40065	958	
1.0 - 2.0	0	0	3	12	26	55	893	42	81	48	0	0	0	134	1.379	29782	1136	
2.0 - 3.0	0	0	0	4	2	5	21	67	4	1	0	0	0	35	2.392	7767	449	
3.0 - 4.0	0	0	0	1	2	0	4	19	29	0	0	0	0	13	3.414	2847	166	
4.0 - 5.0	0	0	0	0	0	0	0	8	771	0	0	0	0	7	4.383	1464	70	
5.0 - 7.5	0	0	0	0	0	0	1	2	58	870	0	0	0	8	6.044	1674	75	
7.5 - 10.0	0	0	0	0	0	0	0	0	0	0	762	0	1000	1	8.889	205	10	
10.0 - 20.0	0	0	0	0	0	0	0	5	0	0	30	933	0	1	15.204	195	11	
>20.0	0	0	0	0	0	0	0	0	0	0	207	0	0	0	20.001	52	1	
all sizes	1000	1000	1000	1000	1000	1000	1000	1000	1000	1000	1000	1000	1000	1000	1000	0.631	221449	6765
estd. no. of hhs (00)	4040	4415	16896	36549	80267	37445	27313	7653	1815	1627	253	185	12	221449	--	--	--	--
no. of sample hhs	140	185	958	750	1951	927	1078	426	84	69	11	11	1	6765	--	--	--	--

Table 11R: Per 1000 distribution of households over size class of household operational holdings for each size class of ownership holding, by State/UT and season

size class of operational holding (ha)	Uttar Pradesh																rural	
	per 1000 number of households among households with size class of ownership holding (ha)																average area operated (ha)	no. of hhs
	nil	<= 0.002	0.002 - 0.005	0.005 - 0.040	0.040 - 0.5	0.5 - 1.0	1.0 - 2.0	2.0 - 3.0	3.0 - 4.0	4.0 - 5.0	5.0 - 7.5	7.5 - 10.0	10.0 - 20.0	≥ 20.0	all	estd. (00)		
(2)	(3)	(4)	(5)	(6)	(7)	(8)	(9)	(10)	(11)	(12)	(13)	(14)	(15)	(16)	(17)	(18)	(19)	
nil	839	562	566	412	41	26	17	20	1	0	0	0	0	0	0	34131	1184	
<= 0.002	0	302	0	0	1	1	1	3	0	0	0	0	0	0	0.002	1382	57	
0.002 - 0.005	84	16	363	1	12	7	8	0	0	0	0	0	0	0	0.004	8081	380	
0.005 - 0.040	59	12	5	421	16	11	8	15	11	64	35	0	59	0	0.015	17270	379	
0.040 - 0.5	14	108	55	101	843	31	15	13	0	0	20	0	0	0	0.263	74755	1789	
0.5 - 1.0	0	0	10	49	54	858	36	0	0	0	0	0	0	0	0.719	40592	982	
1.0 - 2.0	3	0	1	11	29	58	884	47	9	25	0	0	0	0	1.373	29913	1113	
2.0 - 3.0	0	0	0	4	4	8	28	863	102	17	16	0	0	0	2.405	8359	458	
3.0 - 4.0	0	0	0	1	0	0	3	26	831	30	4	0	0	0	3.455	3050	168	
4.0 - 5.0	0	0	0	0	1	0	1	10	16	824	3	0	0	0	4.382	1597	74	
5.0 - 7.5	0	0	0	0	0	0	0	2	29	40	924	0	0	0	6.027	1712	73	
7.5 - 10.0	0	0	0	0	0	0	0	0	0	0	0	809	0	1	9.140	254	10	
10.0 - 20.0	0	0	0	0	0	0	0	0	0	0	0	191	941	1	16.271	259	13	
>20.0	0	0	0	0	0	0	0	0	0	0	0	0	0	0	-	0	0	
all sizes	1000	1000	1000	1000	1000	1000	1000	1000	1000	1000	1000	1000	1000	1000	0.654	221354	6680	
estd. no. of hhs (00)	3327	3990	17281	34914	80749	38914	27704	7423	3215	1674	1638	315	211	0	--	--	--	
no. of sample hhs	99	176	934	728	1948	946	1081	419	176	75	73	12	13	0	6680	--	--	

Table 11R: Per 1000 distribution of households over size class of household operational holdings for each size class of ownership holding, by State/UT and season

size class of operational holding (ha)	Uttaranchal																rural	
	per 1000 number of households among households with size class of ownership holding (ha)																average area operated (ha)	no. of hhs
	(2)	(3)	(4)	(5)	(6)	(7)	(8)	(9)	(10)	(11)	(12)	(13)	(14)	(15)	(16)	(17)		
nil	735	247	518	514	16	0	0	0	-	-	0	-	-	-	178	0	2134	67
<= 0.002	0	59	0	0	3	0	0	0	-	-	0	-	-	-	2	0.002	24	2
0.002 - 0.005	16	0	184	0	1	0	0	0	-	-	0	-	-	-	7	0.004	82	8
0.005 - 0.040	0	0	0	414	8	3	5	0	-	-	0	-	-	-	72	0.017	866	23
0.040 - 0.5	162	123	298	8	958	0	0	0	-	-	0	-	-	-	472	0.275	5647	177
0.5 - 1.0	73	571	0	60	9	996	0	0	-	-	0	-	-	-	194	0.714	2323	91
1.0 - 2.0	14	0	0	4	6	2	995	0	-	-	336	-	-	-	63	1.324	751	41
2.0 - 3.0	0	0	0	0	0	0	0	1000	-	-	0	-	-	-	9	2.511	106	6
3.0 - 4.0	0	0	0	0	0	0	0	0	-	-	0	-	-	-	0	-	0	0
4.0 - 5.0	0	0	0	0	0	0	0	0	-	-	0	-	-	-	0	-	0	0
5.0 - 7.5	0	0	0	0	0	0	0	0	-	-	664	-	-	2	5.378	25	25	1
7.5 - 10.0	0	0	0	0	0	0	0	0	-	-	0	-	-	0	-	-	0	0
10.0 - 20.0	0	0	0	0	0	0	0	0	-	-	0	-	-	0	-	-	0	0
>20.0	0	0	0	0	0	0	0	0	-	-	0	-	-	0	-	-	0	0
all sizes	1000	1000	1000	1000	1000	1000	1000	1000	1000	1000	1000	1000	1000	1000	1000	0.386	11959	416
estd. no. of hhs (00)	1140	133	317	1964	5572	2004	684	106	0	0	38	0	0	0	11959	--	--	--
no. of sample hhs	32	6	23	43	186	82	36	6	0	0	2	0	0	0	416	--	--	--

Table 11R: Per 1000 distribution of households over size class of household operational holdings for each size class of ownership holding, by State/UT and season

size class of operational holding (ha)	Uttaranchal															rural		
	per 1000 number of households among households with size class of ownership holding (ha)															average area operated (ha)	no. of hhs	
	(2)	(3)	(4)	(5)	(6)	(7)	(8)	(9)	(10)	(11)	(12)	(13)	(14)	(15)	(16)			(17)
nil	687	881	450	537	17	0	0	0	-	-	0	-	-	-	177	0	2119	60
<= 0.002	0	0	0	0	3	0	0	0	-	-	0	-	-	-	1	0.002	16	1
0.002 - 0.005	18	0	242	10	1	0	0	0	-	-	0	-	-	10	0.004	117	8	
0.005 - 0.040	47	0	0	348	9	44	5	0	-	-	0	-	-	73	0.016	878	26	
0.040 - 0.5	179	119	308	50	959	6	0	0	-	-	0	-	-	482	0.272	5779	176	
0.5 - 1.0	55	0	0	54	8	950	0	0	-	-	0	-	-	184	0.722	2208	81	
1.0 - 2.0	16	0	0	0	4	0	995	0	-	-	336	-	-	62	1.330	738	39	
2.0 - 3.0	0	0	0	0	0	0	0	1000	-	-	0	-	-	8	2.539	99	5	
3.0 - 4.0	0	0	0	0	0	0	0	0	-	-	0	-	-	0	-	0	0	
4.0 - 5.0	0	0	0	0	0	0	0	0	-	-	0	-	-	0	-	0	0	
5.0 - 7.5	0	0	0	0	0	0	0	0	-	-	664	-	-	2	5.378	25	1	
7.5 - 10.0	0	0	0	0	0	0	0	0	-	-	0	-	-	0	-	0	0	
10.0 - 20.0	0	0	0	0	0	0	0	0	-	-	0	-	-	0	-	0	0	
>20.0	0	0	0	0	0	0	0	0	-	-	0	-	-	0	-	0	0	
all sizes	1000	1000	1000	1000	1000	1000	1000	1000	1000	1000	1000	1000	1000	1000	1000	0.380	11978	397
estd. no. of hhs (00)	1034	138	307	1965	5602	2108	689	99	0	0	38	0	0	0	11978	--	--	--
no. of sample hhs	29	5	18	42	181	79	36	5	0	0	2	0	0	0	397	--	--	--

Table 11R: Per 1000 distribution of households over size class of household operational holdings for each size class of ownership holding, by State/UT and season

kharif	West Bengal															rural		
	per 1000 number of households among households with size class of ownership holding (ha)															average area operated (ha)	no. of hhs	
	size class of operational holding (ha)	nil	<= 0.002	0.002 - 0.005	0.005 - 0.040	0.040 - 0.5	0.5 - 1.0	1.0 - 2.0	2.0 - 3.0	3.0 - 4.0	4.0 - 5.0	5.0 - 7.5	7.5 - 10.0	10.0 - 20.0	≥ 20.0			all
(1)	(2)	(3)	(4)	(5)	(6)	(7)	(8)	(9)	(10)	(11)	(12)	(13)	(14)	(15)	(16)	(17)	(18)	(19)
nil	609	822	680	610	87	17	5	1	0	0	0	0	-	-	307	0	37458	1161
<= 0.002	15	133	0	0	0	0	0	0	0	0	0	0	-	-	2	0.002	273	11
0.002 - 0.005	26	0	243	0	2	0	0	0	0	0	0	0	-	-	17	0.004	2067	159
0.005 - 0.040	218	0	2	280	9	0	0	4	0	0	537	0	-	-	102	0.018	12462	309
0.040 - 0.5	116	45	56	99	855	26	11	0	0	0	0	0	-	-	359	0.226	43784	1151
0.5 - 1.0	4	0	15	8	42	913	25	12	0	0	0	0	-	-	134	0.718	16306	564
1.0 - 2.0	9	0	5	3	4	40	949	49	0	0	0	0	-	-	63	1.334	7633	506
2.0 - 3.0	2	0	0	0	0	4	9	911	0	117	182	0	-	-	12	2.326	1468	103
3.0 - 4.0	0	0	0	0	0	0	1	22	1000	109	0	0	-	-	3	3.346	361	31
4.0 - 5.0	0	0	0	0	0	0	0	0	0	721	0	0	-	-	1	4.470	108	7
5.0 - 7.5	1	0	0	0	0	0	0	0	0	53	281	169	-	-	0	5.868	49	7
7.5 - 10.0	0	0	0	0	0	0	0	0	0	0	0	831	-	-	0	8.488	32	3
10.0 - 20.0	0	0	0	0	0	0	0	0	0	0	0	0	-	-	0	-	0	0
>20.0	0	0	0	0	0	0	0	0	0	0	0	0	-	-	0	-	0	0
all sizes	1000	1000	1000	1000	1000	1000	1000	1000	1000	1000	1000	1000	1000	1000	1000	0.309	122002	4012
estd. no. of hhs (00)	6125	1383	7579	38104	44832	15107	6896	1421	288	139	90	39	0	0	122002	--	--	--
no. of sample hhs	239	62	567	795	1201	542	464	99	25	9	5	4	0	0	4012	--	--	--

Table 11R: Per 1000 distribution of households over size class of household operational holdings for each size class of ownership holding, by State/UT and season

size class of operational holding (ha)	West Bengal															rural			
	per 1000 number of households among households with size class of ownership holding (ha)															no. of hhs			
	(1)	(2)	(3)	(4)	(5)	(6)	(7)	(8)	(9)	(10)	(11)	(12)	(13)	(14)	(15)	(16)	(17)	(18)	(19)
nil	598	780	694	611	130	41	31	8	0	0	0	0	0	-	-	329	0	40176	1232
<= 0.002	18	143	0	0	0	0	0	0	0	0	0	0	0	-	-	3	0.001	316	13
0.002 - 0.005	34	0	238	0	0	0	0	0	0	0	0	0	0	-	-	17	0.004	2064	156
0.005 - 0.040	230	0	1	282	14	5	0	2	0	0	0	505	0	-	-	106	0.018	12924	324
0.040 - 0.5	113	77	53	94	808	29	29	15	0	0	0	0	0	-	-	341	0.229	41641	1093
0.5 - 1.0	4	0	10	8	41	887	35	40	0	0	0	0	0	-	-	130	0.711	15832	553
1.0 - 2.0	0	0	5	4	7	34	889	21	0	0	0	394	-	-	-	58	1.329	7039	473
2.0 - 3.0	3	0	0	0	0	5	14	892	0	0	0	171	0	-	-	12	2.328	1481	101
3.0 - 4.0	0	0	0	0	0	0	1	22	1000	132	0	0	0	-	-	3	3.346	358	30
4.0 - 5.0	0	0	0	0	0	0	0	0	0	868	0	0	0	-	-	1	4.470	108	7
5.0 - 7.5	1	0	0	0	0	0	0	0	0	0	324	207	-	-	0	5.902	48	7	
7.5 - 10.0	0	0	0	0	0	0	0	0	0	0	0	399	-	-	0	8.295	15	3	
10.0 - 20.0	0	0	0	0	0	0	0	0	0	0	0	0	-	-	0	-	0	0	
>20.0	0	0	0	0	0	0	0	0	0	0	0	0	-	-	0	-	0	0	
all sizes	1000	1000	1000	1000	1000	1000	1000	1000	1000	1000	1000	1000	1000	-	-	1000	0.295	122002	3992
estd. no. of hhs (00)	6040	1458	7781	38225	44792	14974	6780	1426	284	115	95	32	0	0	122002	--	--	--	--
no. of sample hhs	221	62	573	802	1196	540	459	98	24	7	6	4	0	0	3992	--	--	--	--

Table 11R: Per 1000 distribution of households over size class of household operational holdings for each size class of ownership holding, by State/UT and season

size class of operational holding (ha)	all-India															rural		
	per 1000 number of households among households with size class of ownership holding (ha)																	
(1)	(2)	(3)	(4)	(5)	(6)	(7)	(8)	(9)	(10)	(11)	(12)	(13)	(14)	(15)	(16)	(17)	(18)	(19)
nil	823	763	697	617	102	38	32	23	17	15	16	1	10	30	312	0	460890	14003
<= 0.002	13	183	0	0	1	1	1	1	0	4	0	0	0	0	8	0.002	11174	365
0.002 - 0.005	28	5	254	0	3	3	2	1	0	6	4	6	0	5	28	0.004	41467	1981
0.005 - 0.040	65	1	4	292	10	9	9	8	6	6	9	5	3	0	70	0.016	103835	2607
0.040 - 0.5	39	30	29	56	824	16	7	8	4	2	7	0	5	0	236	0.266	348203	10644
0.5 - 1.0	17	10	9	21	40	886	12	8	5	0	2	0	1	0	138	0.735	203362	7236
1.0 - 2.0	9	3	4	9	17	38	910	23	9	20	6	19	5	0	112	1.366	165937	7988
2.0 - 3.0	5	4	2	4	3	7	18	893	17	11	8	58	7	0	44	2.351	65099	3100
3.0 - 4.0	1	1	0	0	0	2	6	22	912	5	6	5	1	0	18	3.388	26986	1410
4.0 - 5.0	0	0	0	0	0	0	2	6	14	896	7	15	0	0	13	4.389	19613	1224
5.0 - 7.5	0	0	0	0	0	0	1	3	14	24	908	3	22	0	12	6.039	17556	990
7.5 - 10.0	0	0	0	0	0	0	0	2	1	6	16	846	9	13	4	8.403	6151	359
10.0 - 20.0	0	0	1	0	0	0	0	0	2	5	11	31	929	50	5	13.571	7022	308
>20.0	0	0	0	0	0	0	0	0	0	0	0	10	10	901	1	31.450	1081	50
all sizes	1000	1000	1000	1000	1000	1000	1000	1000	1000	1000	1000	1000	1000	1000	1000	0.736	1478376	52265
estd. no. of hhs (00)	97433	50929	142610	304701	383955	198137	159916	63189	25841	20009	17506	6324	6781	1044	1478376	--	--	--
no. of sample hhs	3381	1468	6583	6885	11935	7071	7691	3013	1380	1203	966	334	308	47	52265	--	--	--

Table 11R: Per 1000 distribution of households over size class of household operational holdings for each size class of ownership holding, by State/UT and season

size class of operational holding (ha)	all-India															rural		
	per 1000 number of households among households with size class of ownership holding (ha)															average area operated (ha)	no. of hhs	
(1)	(2)	(3)	(4)	(5)	(6)	(7)	(8)	(9)	(10)	(11)	(12)	(13)	(14)	(15)	(16)	(17)	(18)	(19)
nil	830	773	720	612	178	113	96	74	51	54	38	6	16	0	352	0	521271	15203
<= 0.002	13	178	0	0	1	1	2	1	0	4	6	0	0	0	8	0.002	11654	374
0.002 - 0.005	30	6	237	0	5	5	5	3	2	2	4	1	2	15	28	0.004	41554	2073
0.005 - 0.040	68	3	4	300	11	13	11	11	10	8	9	13	7	0	73	0.016	108038	2854
0.040 - 0.5	34	30	26	55	748	19	14	17	5	4	7	6	3	0	217	0.262	320567	10017
0.5 - 1.0	11	5	7	20	38	800	18	10	3	8	2	2	1	0	127	0.732	187306	6637
1.0 - 2.0	10	1	4	8	17	39	826	22	6	20	7	12	0	0	103	1.368	153081	7392
2.0 - 3.0	4	2	1	3	2	7	19	828	20	14	9	0	10	0	41	2.359	59986	2933
3.0 - 4.0	0	1	0	1	0	2	6	21	880	4	8	8	3	0	18	3.395	26362	1351
4.0 - 5.0	0	0	0	1	0	1	2	6	12	852	6	0	0	0	12	4.390	18501	1156
5.0 - 7.5	0	0	0	0	0	0	1	4	10	19	877	25	7	0	12	6.043	17171	937
7.5 - 10.0	0	0	0	0	0	0	1	2	1	6	13	887	18	2	4	8.480	6477	361
10.0 - 20.0	0	0	1	0	0	0	0	0	1	5	14	24	924	51	5	13.500	7050	311
>20.0	0	0	0	0	0	0	0	0	0	0	0	16	10	932	1	32.173	1120	47
all sizes	1000	1000	1000	1000	1000	1000	1000	1000	1000	1000	1000	1000	1000	1000	1000	0.699	1480137	51646
estd. no. of hhs (00)	91790	52135	145741	303406	384911	200405	160715	62876	26327	19696	17850	6431	6841	1015	1480137	--	--	--
no. of sample hhs	3099	1449	6499	6821	11873	7066	7631	2984	1383	1179	965	337	315	45	51646	--	--	--

Table 12R: State/UT-wise average number of persons per household by age-group and broad activity status for each size class of household operational holding during kharif season

kharif	Andhra Pradesh													rural
	size class of household operational holding (ha)	average no. of persons aged												
		below 5 years	5 - 14 years				15 years and above				average household size	population		
			(2)	(3)	(4)	(5)	(6)	(7)	(8)	(9)		(10)	(11)	
nil	0.36	0.02	0.02	0.00	0.61	0.73	0.60	0.02	0.67	3.04	271701	5006		
≤0.002	0.32	0.08	0.00	0.00	0.24	1.65	0.33	0.00	0.18	2.80	296	21		
0.002 - 0.005	0.21	0.08	0.00	0.02	0.65	1.55	0.35	0.01	0.54	3.40	4371	190		
0.005 - 0.040	0.30	0.09	0.01	0.00	0.67	1.70	0.28	0.00	0.50	3.56	24815	460		
0.040 - 0.5	0.29	0.07	0.01	0.00	0.70	1.81	0.12	0.02	0.41	3.44	80051	1882		
0.5 - 1.0	0.29	0.10	0.01	0.00	0.85	1.89	0.08	0.01	0.49	3.73	64312	1621		
1.0 - 2.0	0.30	0.07	0.00	0.00	0.56	1.85	0.08	0.01	0.40	3.27	64240	2362		
2.0 - 3.0	0.33	0.08	0.00	0.00	0.62	1.94	0.09	0.01	0.47	3.54	29882	1480		
3.0 - 4.0	0.32	0.07	0.00	0.00	0.79	2.16	0.06	0.00	0.34	3.74	9597	518		
4.0 - 5.0	0.65	0.18	0.00	0.00	0.95	2.89	0.05	0.00	0.95	5.66	14102	464		
5.0 - 7.5	0.61	0.18	0.00	0.00	0.75	2.33	0.01	0.01	1.07	4.95	3577	173		
7.5 - 10.0	0.06	0.09	0.00	0.00	0.84	2.46	0.03	0.00	0.78	4.27	3596	114		
10.0 - 20.0	0.30	0.00	0.00	0.00	0.14	0.81	0.01	0.00	0.21	1.47	4611	107		
>20.0	1.74	0.00	0.00	0.00	0.00	2.66	0.13	0.00	0.13	4.66	733	13		
all sizes	0.34	0.05	0.02	0.00	0.64	1.28	0.36	0.02	0.56	3.27	575883	14411		
estd. no. of persons (00)	9659	8939	2715	69	112899	226475	63397	2842	98888	575883	--	--		
no. of sample persons	1386	231	43	3	2693	6501	1158	69	2327	14411	--	--		

Table 12R: State/UT-wise average number of persons per household by age-group and broad activity status for each size class of household operational holding during kharif season

kharif	Arunachal Pradesh													rural
	size class of household operational holding (ha)	average no. of persons aged												
		below 5 years	5 - 14 years				15 years and above				average household size	population		
			employed	in non-agri-culture	un-employ-ed	not in labour force	employed	in non-agri-culture	unem-ployed	not in labour force		estd.(00)	sample	
(1)	(2)	(3)	(4)	(5)	(6)	(7)	(8)	(9)	(10)	(11)	(12)	(13)		
nil	0.25	0.00	0.00	0.00	0.00	1.03	0.11	1.04	0.02	0.85	3.29	698	154	
≤0.002	0.03	0.00	0.00	0.00	0.00	1.50	0.61	0.03	0.00	1.81	3.99	214	57	
0.002 - 0.005	0.24	0.00	0.19	0.00	0.85	0.85	1.05	0.91	0.00	0.62	3.86	221	94	
0.005 - 0.040	0.31	0.02	0.00	0.00	0.68	0.68	1.87	0.41	0.00	0.49	3.78	227	42	
0.040 - 0.5	0.42	0.01	0.00	0.00	1.18	1.18	1.69	0.36	0.00	0.58	4.24	1087	342	
0.5 - 1.0	0.59	0.11	0.00	0.00	1.35	1.35	2.07	0.13	0.00	1.01	5.25	980	403	
1.0 - 2.0	0.49	0.01	0.00	0.00	1.31	1.31	2.17	0.13	0.00	1.31	5.43	2064	793	
2.0 - 3.0	0.61	0.09	0.01	0.00	1.37	1.37	2.37	0.27	0.01	0.74	5.45	849	404	
3.0 - 4.0	0.35	0.06	0.00	0.00	1.54	1.54	2.59	0.05	0.00	0.82	5.42	481	116	
4.0 - 5.0	0.60	0.16	0.00	0.00	0.98	0.98	2.75	0.15	0.00	0.82	5.45	228	97	
5.0 - 7.5	0.55	0.14	0.00	0.00	2.46	2.46	1.84	0.00	0.00	0.70	5.69	99	40	
7.5 - 10.0	0.32	0.00	0.00	0.00	2.42	2.42	1.96	0.00	0.00	1.86	6.56	63	27	
10.0 - 20.0	--	--	--	--	--	--	--	--	--	--	--	0	0	
>20.0	--	--	--	--	--	--	--	--	--	--	--	0	0	
all sizes	0.43	0.04	0.01	0	1.25	1.25	1.73	0.34	0	0.94	4.74	7211	2569	
estd. no. of persons (00)	656	57	12	0	1898	1898	2637	517	5	1429	7211	--	--	
no. of sample persons	238	30	2	0	662	662	944	164	3	526	2569	--	--	

Table 12R: State/UT-wise average number of persons per household by age-group and broad activity status for each size class of household operational holding during kharif season

size class of household operational holding (ha)	Assam													rural	
	(1)	average no. of persons aged											average household size	population	
		below 5 years				5 - 14 years				15 years and above				estd.(00)	sample
		(2)	(3)		(4)	(5)		(6)	(7)		(8)	(9)			
	in agri-culture	employed	In non-agri-culture	un-employ-ed	not in labour force	in agri-culture	employed	in non-agri-culture	unem-ployed	not in labour force					
nil	0.48	0.02	0.03	0.00	0.92	0.61	0.76	0.07	1.22	30098	4.11	1343			
≤0.002	0.00	0.00	0.00	0.00	0.00	0.29	1.00	0.00	0.71	9	2.00	4			
0.002 - 0.005	0.52	0.00	0.01	0.00	1.07	0.80	0.68	0.08	1.15	2164	4.30	405			
0.005 - 0.040	0.45	0.01	0.00	0.00	1.52	1.37	0.54	0.01	1.04	16466	4.94	623			
0.040 - 0.5	0.52	0.01	0.00	0.00	1.24	1.54	0.35	0.04	1.24	64430	4.95	2864			
0.5 - 1.0	0.61	0.05	0.00	0.00	1.27	1.98	0.17	0.02	1.29	47986	5.38	2342			
1.0 - 2.0	0.56	0.04	0.01	0.00	1.28	2.21	0.13	0.01	1.45	35808	5.68	2865			
2.0 - 3.0	0.61	0.03	0.01	0.00	1.70	2.23	0.11	0.05	1.73	8895	6.46	702			
3.0 - 4.0	1.10	0.00	0.00	0.00	1.68	2.81	0.05	0.00	2.65	1881	8.29	148			
4.0 - 5.0	0.88	0.00	0.00	0.00	1.66	4.67	0.00	0.00	0.64	583	7.86	51			
5.0 - 7.5	0.49	0.00	0.00	0.00	1.56	2.71	0.00	0.09	0.84	707	5.70	37			
7.5 - 10.0	0.00	0.00	0.00	0.00	5.00	1.00	0.00	0.00	1.00	105	7.00	7			
10.0 - 20.0	--	--	--	--	--	--	--	--	--	0	--	0			
>20.0	--	--	--	--	--	--	--	--	--	0	--	0			
all sizes	0.54	0.03	0.01	0	1.24	1.59	0.36	0.03	1.28	209131	5.07	11391			
estd. no. of persons (00)	2152	1035	279	16	51018	65618	14775	1352	52887	--	209131	--			
no. of sample persons	1218	56	19	3	2767	3655	759	63	2851	--	11391	--			

Table 12R: State/UT-wise average number of persons per household by age-group and broad activity status for each size class of household operational holding during kharif season

size class of household operational holding (ha)	Bihar													rural		
	kharif	average no. of persons aged											average household size		population	
		below 5 years	5 - 14 years				15 years and above				not in labour force	estd.(00)			sample	
			in agri-culture	employed	in non-agri-culture	un-employed	in agri-culture	employed	in non-agri-culture	un-employed						(10)
(2)	(3)	(4)	(5)	(6)	(7)	(8)	(9)	(10)	(11)	(12)	(13)					
nil	0.69	0.02	0.00	0.00	1.30	1.06	0.34	0.02	1.07	4.51	152530	4717				
≤0.002	1.05	0.01	0.02	0.04	1.56	1.46	0.28	0.00	0.73	5.15	10428	262				
0.002 - 0.005	0.82	0.06	0.00	0.00	1.76	1.51	0.28	0.03	1.05	5.50	31253	1150				
0.005 - 0.040	0.88	0.04	0.00	0.00	1.64	1.49	0.30	0.02	1.12	5.49	51535	1340				
0.040 - 0.5	0.83	0.04	0.01	0.00	1.71	1.74	0.12	0.01	1.24	5.71	209953	5933				
0.5 - 1.0	0.84	0.03	0.00	0.00	1.81	2.09	0.06	0.02	1.64	6.49	101608	3377				
1.0 - 2.0	0.94	0.04	0.00	0.00	1.94	2.15	0.07	0.03	2.08	7.25	68474	4722				
2.0 - 3.0	0.90	0.05	0.00	0.00	1.69	2.38	0.03	0.02	2.12	7.19	17761	1082				
3.0 - 4.0	0.69	0.04	0.00	0.00	2.11	2.00	0.09	0.02	2.08	7.04	5893	302				
4.0 - 5.0	1.63	0.00	0.00	0.00	2.93	2.96	0.11	0.02	3.72	11.39	5174	241				
5.0 - 7.5	1.80	0.00	0.00	0.00	3.02	3.24	0.20	0.06	4.08	12.40	2660	161				
7.5 - 10.0	0.27	0.06	0.00	0.00	1.90	1.51	0.18	0.00	3.50	7.42	857	52				
10.0 - 20.0	0.45	0.00	0.00	0.00	1.20	1.91	0.00	0.00	2.15	5.71	799	27				
>20.0	--	--	--	--	--	--	--	--	--	--	0	0				
all sizes	0.81	0.03	0.00	0.00	1.63	1.61	0.19	0.02	1.33	5.63	658925	23366				
estd. no. of persons (00)	5107	3862	401	93	190399	188627	22761	2198	155477	658925	--	--				
no. of sample persons	3257	132	20	3	6651	6668	746	84	5805	23366	--	--				

Table 12R: State/UT-wise average number of persons per household by age-group and broad activity status for each size class of household operational holding during kharif season

kharif	Chhattisgarh													rural
	size class of household operational holding (ha)	average no. of persons aged												
		below 5 years	5 - 14 years				15 years and above				average household size	population		
			(2)	(3)	(4)	(5)	(6)	(7)	(8)	(9)		(10)	(11)	
nil	0.48	0.03	0.00	0.00	0.00	1.13	1.18	0.46	0.03	0.61	3.92	24156	801	
≤0.002	0.88	0.00	0.00	0.00	0.81	1.83	0.30	0.00	0.26	4.09	4.09	988	48	
0.002 - 0.005	0.83	0.04	0.00	0.00	1.41	1.73	0.38	0.00	0.46	4.84	4.84	3768	212	
0.005 - 0.040	0.55	0.09	0.04	0.00	1.43	1.54	0.38	0.00	0.98	5.01	5.01	6804	153	
0.040 - 0.5	0.56	0.03	0.00	0.00	0.93	2.34	0.08	0.00	0.52	4.47	4.47	29457	609	
0.5 - 1.0	0.60	0.05	0.00	0.00	1.27	2.53	0.08	0.02	0.62	5.16	5.16	36553	859	
1.0 - 2.0	0.74	0.08	0.00	0.00	1.28	2.89	0.11	0.01	0.61	5.72	5.72	41177	999	
2.0 - 3.0	0.76	0.05	0.00	0.00	1.66	3.13	0.03	0.00	0.69	6.31	6.31	24202	885	
3.0 - 4.0	0.84	0.02	0.03	0.00	1.53	3.50	0.05	0.00	0.96	6.94	6.94	8101	491	
4.0 - 5.0	0.86	0.01	0.00	0.00	1.42	3.55	0.04	0.02	1.25	7.15	7.15	6467	373	
5.0 - 7.5	0.69	0.05	0.00	0.00	1.32	2.90	0.05	0.01	1.38	6.41	6.41	4578	271	
7.5 - 10.0	1.24	0.00	0.00	0.00	1.67	4.77	0.00	0.00	1.99	9.68	9.68	918	76	
10.0 - 20.0	1.26	0.00	0.00	0.00	1.08	3.20	0.21	0.00	2.15	7.89	7.89	1560	84	
>20.0	--	--	--	--	--	--	--	--	--	--	--	0	0	
all sizes	0.64	0.05	0	0	1.25	2.42	0.16	0.01	0.67	5.2	5.2	188729	5861	
estd. no. of persons (00)	3354	1738	142	0	45247	87760	5885	424	24180	188729	--	--	--	
no. of sample persons	713	55	5	0	1396	2687	184	14	807	5861	--	--	--	

Table 12R: State/UT-wise average number of persons per household by age-group and broad activity status for each size class of household operational holding during kharif season

size class of household operational holding (ha)	Gujarat													rural			
	(1)	kharif					average no. of persons aged								average household size	population	
		below 5 years		5 - 14 years			15 years and above				not in labour force	unemployed	not in labour force	estd.(00)		sample	
		(2)	(3)	(4)	(5)	(6)	(7)	(8)	(9)	(10)							(11)
nil	0.46	0.02	0.01	0.00	0.90	0.94	0.86	0.05	0.98	4.21	89870	1441					
≤0.002	0.33	0.24	0.00	0.00	0.63	2.08	0.40	0.06	0.33	4.07	2459	57					
0.002 - 0.005	0.71	0.10	0.01	0.00	0.86	2.20	0.42	0.00	0.83	5.13	22407	406					
0.005 - 0.040	0.48	0.05	0.04	0.00	1.42	2.12	0.63	0.01	0.72	5.47	15907	229					
0.040 - 0.5	0.45	0.04	0.00	0.00	1.30	2.56	0.10	0.00	0.53	4.98	48026	756					
0.5 - 1.0	0.48	0.05	0.00	0.00	1.14	2.89	0.23	0.00	0.61	5.41	37464	1016					
1.0 - 2.0	0.70	0.03	0.00	0.00	1.10	2.85	0.25	0.01	0.73	5.68	40669	1059					
2.0 - 3.0	0.65	0.02	0.00	0.00	1.04	3.26	0.03	0.00	0.82	5.83	18729	573					
3.0 - 4.0	0.50	0.01	0.00	0.00	1.26	2.61	0.26	0.01	0.80	5.44	7737	501					
4.0 - 5.0	0.51	0.11	0.00	0.00	1.07	4.09	0.06	0.01	1.06	6.91	10227	471					
5.0 - 7.5	0.48	0.01	0.00	0.00	1.05	3.34	0.10	0.00	0.90	5.89	10768	421					
7.5 - 10.0	0.56	0.07	0.00	0.00	1.21	3.55	0.27	0.00	1.53	7.20	5636	178					
10.0 - 20.0	0.58	0.00	0.00	0.00	1.66	4.18	0.32	0.03	1.45	8.22	6402	165					
>20.0	--	--	--	--	--	--	--	--	--	--	0	0					
all sizes	0.52	0.04	0.00	0.00	1.07	2.15	0.45	0.02	0.81	5.06	316301	7273					
estd. no. of persons (00)	2481	2329	289	0	66650	134566	27917	1361	50708	316301	--	--					
no. of sample persons	788	55	6	0	1492	3256	473	23	1180	7273	--	--					

Table 12R: State/UT-wise average number of persons per household by age-group and broad activity status for each size class of household operational holding during kharif season

size class of household operational holding (ha)	Haryana													rural	
	kharif		average no. of persons aged										average household size		
	below 5 years		5 - 14 years					15 years and above					population estd.(00)		sample (13)
	(1)	(2)	(3)	(4)	(5)	(6)	(7)	(8)	(9)	(10)	(11)	(12)			
nil	0.60	0.01	0.00	0.00	0.00	1.12	0.24	1.08	0.01	1.15	4.21	42141	857		
≤0.002	0.75	0.00	0.00	0.00	0.00	2.67	1.26	0.65	0.00	0.27	5.61	1190	44		
0.002 - 0.005	0.66	0.03	0.00	0.00	0.00	1.50	1.09	0.65	0.07	1.35	5.35	9317	401		
0.005 - 0.040	0.69	0.02	0.02	0.00	0.00	1.33	1.51	0.66	0.00	1.57	5.80	34987	651		
0.040 - 0.5	0.48	0.05	0.00	0.00	0.00	1.38	1.72	0.28	0.05	1.21	5.17	19167	413		
0.5 - 1.0	0.50	0.02	0.00	0.00	0.00	1.52	2.00	0.31	0.04	1.46	5.86	13787	457		
1.0 - 2.0	0.45	0.01	0.00	0.00	0.00	1.58	2.11	0.20	0.02	1.67	6.04	17450	594		
2.0 - 3.0	0.84	0.02	0.00	0.00	0.00	1.45	2.48	0.16	0.06	1.70	6.71	11840	605		
3.0 - 4.0	0.70	0.00	0.00	0.00	0.00	1.60	2.24	0.11	0.00	1.99	6.64	5592	458		
4.0 - 5.0	0.54	0.17	0.00	0.00	0.00	1.62	2.04	0.13	0.00	1.99	6.50	4856	344		
5.0 - 7.5	0.84	0.00	0.00	0.00	0.00	1.93	3.16	0.13	0.02	1.61	7.70	5155	378		
7.5 - 10.0	0.90	0.00	0.00	0.00	0.00	2.41	3.80	0.20	0.00	2.39	9.70	2968	167		
10.0 - 20.0	1.71	0.00	0.00	0.00	0.00	6.64	3.83	0.00	0.00	4.97	17.16	2219	130		
>20.0	2.95	0.00	0.00	0.00	0.00	3.11	5.94	0.02	0.12	5.59	17.72	1068	66		
all sizes	0.62	0.02	0.00	0.00	0.00	1.39	1.36	0.61	0.02	1.43	5.46	171736	5565		
estd. no. of persons (00)	9448	655	148	8	43875	42775	19048	748	45031	171736	--	--	--		
no. of sample persons	672	22	5	1	1370	1579	444	29	1443	5565	--	--	--		

Table 12R: State/UT-wise average number of persons per household by age-group and broad activity status for each size class of household operational holding during kharif season

kharif	Himachal Pradesh													rural
	size class of household operational holding (ha)	average no. of persons aged												
		below 5 years	5 - 14 years				15 years and above				average household size	population		
			(2)	(3)	(4)	(5)	(6)	(7)	(8)	(9)		(10)	(11)	
nil	0.41	0.00	0.00	0.00	0.42	0.04	1.05	0.01	0.82	2.76	6833	523		
≤0.002	0.00	0.00	0.00	0.00	0.75	0.38	1.39	0.00	1.13	3.65	19	10		
0.002 - 0.005	0.93	0.00	0.00	0.00	0.49	0.51	0.83	0.07	1.01	3.83	132	25		
0.005 - 0.040	0.28	0.07	0.00	0.00	0.85	1.31	0.43	0.06	1.07	4.08	1140	85		
0.040 - 0.5	0.36	0.05	0.00	0.00	0.99	2.17	0.22	0.04	0.61	4.43	21371	1760		
0.5 - 1.0	0.41	0.07	0.00	0.00	0.97	2.68	0.17	0.03	0.76	5.10	12233	1147		
1.0 - 2.0	0.61	0.07	0.00	0.00	0.97	2.94	0.20	0.01	1.08	5.86	8016	1293		
2.0 - 3.0	0.70	0.08	0.00	0.00	0.97	3.13	0.15	0.09	1.08	6.20	2085	392		
3.0 - 4.0	0.70	0.00	0.00	0.00	1.41	4.12	0.34	0.00	0.49	7.05	1126	97		
4.0 - 5.0	1.67	0.00	0.00	0.00	0.77	3.61	0.00	0.00	0.88	6.93	198	40		
5.0 - 7.5	0.10	0.00	0.00	0.00	0.78	3.49	0.05	0.00	0.11	4.53	128	32		
7.5 - 10.0	1.00	0.00	0.00	0.00	3.00	2.00	1.00	0.00	4.00	11.00	172	11		
10.0 - 20.0	0.00	0.00	0.00	0.00	0.00	3.00	0.00	0.00	1.00	4.00	47	4		
>20.0	--	--	--	--	--	--	--	--	--	--	0	0		
all sizes	0.43	0.04	0	0	0.87	1.95	0.39	0.03	0.77	4.47	53499	5419		
estd. no. of persons (00)	5103	531	0	0	10367	23387	4620	328	9163	53499	--	--		
no. of sample persons	503	47	0	0	1060	2443	374	35	957	5419	--	--		

Table 12R: State/UT-wise average number of persons per household by age-group and broad activity status for each size class of household operational holding during kharif season

size class of household operational holding (ha)	Jammu & Kashmir													rural	
	(1)	average no. of persons aged											average household size		population
		below 5 years				5 - 14 years				15 years and above					
		(2)	employed		(5)	employed		(8)	(9)	(10)	(11)	(12)			
	in agri-culture	in non-agri-culture	un-employ-ed	in agri-culture	in non-agri-culture	not in labour force	in agri-culture	in non-agri-culture	unem-ployed	not in labour force	estd.(00)	sample			
nil	0.53	0.00	0.00	0.00	0.00	1.34	0.03	1.09	0.01	1.42	3388	323			
≤0.002	2.00	0.00	0.00	0.00	0.00	2.00	3.00	0.00	0.00	0.00	12	7			
0.002 - 0.005	0.98	0.00	0.00	0.00	0.00	1.26	1.56	0.23	0.00	0.26	85	19			
0.005 - 0.040	0.37	0.09	0.00	0.00	0.00	1.42	0.92	0.85	0.03	1.82	1320	127			
0.040 - 0.5	0.54	0.07	0.01	0.00	0.00	1.25	2.48	0.20	0.01	0.97	26598	2017			
0.5 - 1.0	0.47	0.05	0.00	0.00	0.00	1.45	2.73	0.07	0.01	0.93	12808	1480			
1.0 - 2.0	0.68	0.11	0.00	0.00	0.00	1.19	3.32	0.12	0.01	0.82	9618	1209			
2.0 - 3.0	0.24	0.15	0.00	0.00	0.00	0.95	3.49	0.13	0.01	1.20	2751	405			
3.0 - 4.0	0.17	0.00	0.00	0.00	0.00	1.00	3.55	0.00	0.00	0.71	807	95			
4.0 - 5.0	0.96	0.00	0.00	0.00	0.00	0.78	4.00	0.42	0.00	0.66	509	66			
5.0 - 7.5	0.00	0.00	0.00	0.00	0.00	0.00	6.67	0.00	0.00	2.00	659	16			
7.5 - 10.0	2.00	0.00	0.00	0.00	0.00	3.69	4.92	0.00	0.00	2.00	224	26			
10.0 - 20.0	--	--	--	--	--	--	--	--	--	--	0	0			
>20.0	1.00	0.00	0.00	0.00	0.00	0.00	4.00	0.00	0.00	0.00	103	5			
all sizes	0.53	0.07	0.00	0.00	0.00	1.27	2.54	0.23	0.01	1.00	58882	5795			
estd. no. of persons (00)	5498	698	26	0	13202	26503	2435	88	10432	58882	--	--			
no. of sample persons	536	46	5	0	1291	2311	288	19	1299	5795	--	--			

Table 12R: State/UT-wise average number of persons per household by age-group and broad activity status for each size class of household operational holding during kharif season

size class of household operational holding (ha)	Jharkhand													rural		
	(1)	average no. of persons aged											average household size		population	
		below 5 years				5 - 14 years				15 years and above			(11)	population		
		employed		un-employ-ed		employed		un-employ-ed		not in labour force						
(2)	(3)	(4)	(5)	(6)	(7)	(8)	(9)	(10)	(12)	(13)						
nil	0.53	0.01	0.01	0.00	1.21	0.53	0.71	0.03	1.02	4.04	26068	1071				
≤0.002	0.92	0.00	0.00	0.00	1.05	0.00	2.59	0.00	0.98	5.53	491	20				
0.002 - 0.005	0.87	0.01	0.00	0.00	1.58	0.77	0.64	0.03	1.16	5.07	4817	273				
0.005 - 0.040	0.68	0.06	0.00	0.00	1.78	1.18	0.77	0.01	1.14	5.62	9285	258				
0.040 - 0.5	0.66	0.03	0.00	0.00	1.36	1.99	0.15	0.02	0.91	5.11	77225	2339				
0.5 - 1.0	0.66	0.05	0.01	0.00	1.38	2.33	0.05	0.02	0.85	5.34	34654	1112				
1.0 - 2.0	0.61	0.01	0.01	0.00	1.71	2.51	0.07	0.01	1.19	6.12	27171	1762				
2.0 - 3.0	0.47	0.00	0.00	0.00	1.37	2.82	0.07	0.00	1.12	5.86	5617	445				
3.0 - 4.0	0.54	0.00	0.00	0.00	0.78	1.68	0.03	0.00	1.05	4.08	1228	69				
4.0 - 5.0	1.37	0.00	0.00	0.00	1.32	3.10	0.04	0.00	1.66	7.49	1494	107				
5.0 - 7.5	0.23	0.00	0.00	0.00	0.58	2.00	0.06	0.05	0.61	3.53	652	46				
7.5 - 10.0	--	--	--	--	--	--	--	--	--	--	0	0				
10.0 - 20.0	1.00	0.00	0.00	0.00	4.00	3.00	0.00	0.00	2.00	10.00	327	10				
>20.0	--	--	--	--	--	--	--	--	--	--	0	0				
all sizes	0.63	0.03	0.00	0.00	1.39	1.81	0.26	0.02	0.98	5.13	189028	7512				
estd. no. of persons (00)	3354	965	143	0	51373	66667	9602	825	36099	189028	--	--				
no. of sample persons	943	30	9	0	1956	2610	410	46	1508	7512	--	--				

Table 12R: State/UT-wise average number of persons per household by age-group and broad activity status for each size class of household operational holding during kharif season

size class of household operational holding (ha)	Karnataka													rural		
	kharif	average no. of persons aged											average household size		population	
		below 5 years	5 - 14 years				not in labour force	15 years and above				not in labour force			estd.(00)	sample
			in agri-culture	employed	in non-agri-culture	un-employ-ed		in agri-culture	employed	in non-agri-culture	unem-ployed					
(1)	(2)	(3)	(4)	(5)	(6)	(7)	(8)	(9)	(10)	(11)	(12)	(13)				
nil	0.44	0.03	0.00	0.00	0.01	0.91	1.17	0.65	0.02	0.87	4.09	90956	2110			
≤0.002	0.68	0.09	0.00	0.00	0.10	1.81	2.01	0.26	0.05	0.63	5.64	9408	176			
0.002 - 0.005	0.51	0.10	0.06	0.00	0.00	1.17	1.92	0.55	0.01	0.79	5.11	7137	227			
0.005 - 0.040	0.38	0.04	0.04	0.00	0.00	1.64	2.06	0.49	0.06	0.75	5.46	21284	221			
0.040 - 0.5	0.38	0.04	0.00	0.00	0.00	1.06	2.19	0.28	0.03	0.76	4.74	53740	1146			
0.5 - 1.0	0.34	0.02	0.00	0.00	0.00	0.93	2.68	0.16	0.01	0.82	4.96	46715	1419			
1.0 - 2.0	0.45	0.07	0.00	0.00	0.00	0.89	2.82	0.16	0.01	1.06	5.46	53366	1492			
2.0 - 3.0	0.53	0.08	0.00	0.00	0.00	1.11	3.07	0.11	0.01	0.89	5.79	27256	1413			
3.0 - 4.0	0.39	0.02	0.00	0.00	0.00	1.03	3.08	0.19	0.00	1.18	5.89	9393	727			
4.0 - 5.0	0.56	0.05	0.00	0.00	0.00	1.27	3.31	0.12	0.00	1.19	6.50	12182	776			
5.0 - 7.5	0.96	0.24	0.00	0.00	0.00	1.20	3.02	0.07	0.00	1.52	7.01	7860	449			
7.5 - 10.0	0.55	0.15	0.00	0.00	0.00	1.81	3.75	0.06	0.00	1.85	8.18	3167	228			
10.0 - 20.0	1.03	0.00	0.00	0.00	0.00	0.96	3.60	0.23	0.00	2.43	8.24	3324	203			
>20.0	1.51	0.00	0.00	0.00	0.00	2.71	4.12	0.00	0.00	1.29	9.63	1009	30			
all sizes	0.44	0.05	0.01	0.01	0.01	1.04	2.14	0.36	0.02	0.90	4.96	346797	10617			
estd. no. of persons (00)	1020	3304	419	376	72671	149822	25049	1236	62899	346797	--	--	--			
no. of sample persons	968	113	6	4	2133	4717	624	41	2011	10617	--	--	--			

Table 12R: State/UT-wise average number of persons per household by age-group and broad activity status for each size class of household operational holding during kharif season

size class of household operational holding (ha)	Kerala													rural	
	kharif		average no. of persons aged										average household size		
	below 5 years		5 - 14 years					15 years and above					estd.(00)		population sample
	(1)	(2)	(3)	(4)	(5)	(6)	(7)	(8)	(9)	(10)	(11)	(12)			
nil	0.35	0.00	0.00	0.00	0.00	0.77	0.49	0.98	0.12	1.49	4.22	81237	3531		
≤0.002	0.00	0.00	0.00	0.00	0.00	2.00	2.00	0.00	0.00	0.00	4.00	5	4		
0.002 - 0.005	0.36	0.00	0.00	0.00	0.00	1.47	1.03	0.36	0.00	1.39	4.62	10	13		
0.005 - 0.040	0.43	0.00	0.00	0.00	0.00	0.83	1.02	0.88	0.06	1.40	4.61	19650	656		
0.040 - 0.5	0.33	0.00	0.00	0.00	0.00	0.79	1.24	0.55	0.14	1.43	4.49	92027	3201		
0.5 - 1.0	0.38	0.00	0.00	0.00	0.00	0.71	1.49	0.42	0.13	1.53	4.66	15723	1388		
1.0 - 2.0	0.37	0.00	0.00	0.00	0.00	0.68	1.81	0.35	0.08	1.69	4.98	9488	780		
2.0 - 3.0	0.44	0.00	0.00	0.00	0.00	0.54	1.56	0.34	0.01	1.68	4.58	1303	141		
3.0 - 4.0	0.54	0.00	0.00	0.00	0.00	0.81	2.30	0.20	0.10	1.44	5.40	1120	57		
4.0 - 5.0	0.12	0.00	0.00	0.00	0.00	0.70	2.18	0.12	0.00	1.26	4.38	450	23		
5.0 - 7.5	0.60	0.00	0.00	0.00	0.00	0.37	1.72	0.37	0.25	1.67	4.98	176	28		
7.5 - 10.0	0.00	0.00	0.00	0.00	0.00	2.00	1.00	1.00	0.00	1.00	5.00	68	5		
10.0 - 20.0	--	--	--	--	--	--	--	--	--	--	--	0	0		
>20.0	--	--	--	--	--	--	--	--	--	--	--	0	0		
all sizes	0.35	0.00	0.00	0.00	0.00	0.77	0.98	0.73	0.12	1.47	4.43	221258	9827		
estd. no. of persons (00)	7671	0	128	0	38615	48911	36316	6165	73452	221258	--	--	--		
no. of sample persons	817	0	4	0	1706	2198	1573	252	3277	9827	--	--	--		

Table 12R: State/UT-wise average number of persons per household by age-group and broad activity status for each size class of household operational holding during kharif season

size class of household operational holding (ha)	Madhya Pradesh													rural	
	(1)	average no. of persons aged											average household size		population
		below 5 years				5 - 14 years				15 years and above					
		(2)	employed		un-employ-ed	(6)	employed		in non-agri-culture	unem-ployed	not in labour force	(10)			
(3)	in agri-culture	in non-agri-culture	(4)	(5)	in agri-culture	in non-agri-culture	(7)	(8)	(9)	(11)	(12)	(13)			
nil	0.43	0.01	0.00	0.00	0.00	1.19	1.02	0.66	0.01	0.75	4.07	86910	1930		
≤0.002	0.69	0.14	0.00	0.00	0.00	1.60	1.59	0.32	0.12	0.67	5.12	6438	190		
0.002 - 0.005	0.92	0.01	0.02	0.00	0.00	1.25	1.45	0.59	0.00	0.35	4.59	25337	514		
0.005 - 0.040	0.62	0.04	0.00	0.00	0.00	1.20	1.74	0.57	0.00	0.66	4.84	22084	432		
0.040 - 0.5	0.52	0.09	0.00	0.00	0.00	1.13	2.12	0.09	0.00	0.48	4.44	53076	892		
0.5 - 1.0	0.59	0.05	0.00	0.00	0.00	1.31	2.09	0.17	0.00	0.76	4.98	65733	1324		
1.0 - 2.0	0.67	0.04	0.00	0.02	0.02	1.30	2.59	0.08	0.01	0.73	5.43	90960	2561		
2.0 - 3.0	0.57	0.08	0.01	0.00	0.00	1.45	2.86	0.05	0.00	0.77	5.79	40914	1144		
3.0 - 4.0	0.47	0.04	0.00	0.00	0.00	1.23	2.68	0.02	0.00	0.98	5.42	27976	885		
4.0 - 5.0	0.78	0.07	0.00	0.00	0.00	1.76	3.42	0.04	0.00	1.46	7.54	19484	1426		
5.0 - 7.5	0.85	0.03	0.00	0.00	0.00	1.58	3.13	0.07	0.01	1.48	7.15	18541	1249		
7.5 - 10.0	0.67	0.00	0.00	0.00	0.00	1.68	2.84	0.10	0.00	1.99	7.28	7245	502		
10.0 - 20.0	0.98	0.03	0.00	0.00	0.00	1.82	3.78	0.05	0.02	1.94	8.62	8141	465		
>20.0	0.78	0.00	0.00	0.00	0.00	1.14	3.49	0.00	0.00	2.35	7.75	847	67		
all sizes	0.59	0.04	0.00	0.00	0.00	1.29	2.06	0.28	0.01	0.77	5.04	473685	13581		
estd. no. of persons (00)	5559	4072	196	315	121140	193917	26001	481	72004	473685	--	--	--		
no. of sample persons	1623	107	4	6	3348	5805	469	18	2201	13581	--	--	--		

Table 12R: State/UT-wise average number of persons per household by age-group and broad activity status for each size class of household operational holding during kharif season

size class of household operational holding (ha)	Maharashtra													rural	
	(1)	average no. of persons aged					average household size	15 years and above					population		
		below 5 years		5 - 14 years		not in labour force		employed		unemployed	not in labour force	estd.(00)	sample		
		in agri-culture	in non-agri-culture	in agri-culture	in non-agri-culture			(7)	(8)						(9)
nil	0.48	0.03	0.01	0.00	0.92	1.11	0.58	0.02	0.81	3.96	176131	3932			
≤0.002	1.07	0.04	0.00	0.00	1.01	2.46	0.20	0.00	0.37	5.15	5636	124			
0.002 - 0.005	0.42	0.04	0.02	0.00	1.19	1.85	0.39	0.02	1.05	4.99	17381	502			
0.005 - 0.040	0.48	0.02	0.01	0.00	1.15	2.16	0.53	0.02	0.68	5.06	25996	499			
0.040 - 0.5	0.47	0.03	0.00	0.01	0.97	2.36	0.14	0.02	0.63	4.63	56863	1027			
0.5 - 1.0	0.50	0.05	0.00	0.00	1.03	2.56	0.12	0.04	0.71	5.02	71959	2009			
1.0 - 2.0	0.52	0.05	0.00	0.00	1.09	2.67	0.11	0.01	0.76	5.22	81795	2577			
2.0 - 3.0	0.56	0.09	0.00	0.00	1.20	2.91	0.09	0.02	0.73	5.60	56757	1560			
3.0 - 4.0	0.54	0.01	0.00	0.00	1.20	3.12	0.07	0.00	0.95	5.89	23778	1338			
4.0 - 5.0	0.65	0.01	0.00	0.00	1.03	3.01	0.10	0.01	1.02	5.83	19566	1504			
5.0 - 7.5	0.73	0.02	0.00	0.00	1.05	3.19	0.13	0.02	1.33	6.47	15946	1111			
7.5 - 10.0	0.74	0.00	0.05	0.00	1.65	4.08	0.10	0.00	1.35	7.98	6036	450			
10.0 - 20.0	0.42	0.00	0.00	0.00	2.01	3.24	0.25	0.01	1.56	7.48	6181	432			
>20.0	2.32	0.00	0.00	0.00	5.41	4.67	0.40	0.00	3.55	16.35	1327	108			
all sizes	0.51	0.04	0.01	0.00	1.04	2.06	0.31	0.02	0.80	4.78	565351	17173			
estd. no. of persons (00)	570	4536	597	240	122541	243447	37206	2139	94075	565351	--	--			
no. of sample persons	1771	117	15	3	3604	7627	946	63	3027	17173	--	--			

Table 12R: State/UT-wise average number of persons per household by age-group and broad activity status for each size class of household operational holding during kharif season

size class of household operational holding (ha)	Manipur													rural				
	(1)	kharif		average no. of persons aged											average household size		population	
		below 5 years		5 - 14 years					15 years and above						(11)	population		
		(2)	(3)	(4)	(5)	(6)	(7)	(8)	(9)	(10)	(12)	(13)						
nil	0.48	0.00	0.01	0.00	1.06	0.30	1.15	0.07	1.13	4.20	1539	530						
≤0.002	--	--	--	--	--	--	--	--	--	--	0	0						
0.002 - 0.005	1.41	0.00	0.00	0.00	0.96	0.63	0.52	0.00	1.26	4.78	38	55						
0.005 - 0.040	0.61	0.00	0.00	0.00	1.77	0.64	1.39	0.10	0.91	5.42	430	163						
0.040 - 0.5	0.53	0.02	0.00	0.00	1.06	1.81	0.50	0.01	0.98	4.91	4957	1866						
0.5 - 1.0	0.45	0.02	0.00	0.00	1.24	2.28	0.30	0.01	1.20	5.50	4497	1121						
1.0 - 2.0	0.40	0.00	0.00	0.00	1.35	2.70	0.34	0.02	1.90	6.70	2380	1349						
2.0 - 3.0	0.63	0.00	0.00	0.00	0.98	1.69	0.73	0.12	1.24	5.38	259	128						
3.0 - 4.0	2.51	0.00	0.00	0.00	1.53	2.75	1.18	0.00	4.62	12.59	21	33						
4.0 - 5.0	0.00	0.00	0.00	0.00	3.00	2.00	0.00	0.00	1.00	6.00	28	6						
5.0 - 7.5	0.00	0.00	0.00	0.00	0.00	5.00	0.00	0.00	2.00	7.00	3	7						
7.5 - 10.0	--	--	--	--	--	--	--	--	--	--	0	0						
10.0 - 20.0	--	--	--	--	--	--	--	--	--	--	0	0						
>20.0	--	--	--	--	--	--	--	--	--	--	0	0						
all sizes	0.49	0.01	0.00	0.00	1.17	1.83	0.54	0.02	1.20	5.26	14151	5258						
estd. no. of persons (00)	1318	33	4	0	3159	4911	1449	62	3215	14151	--	--						
no. of sample persons	496	10	2	0	1111	1896	528	25	1190	5258	--	--						

Table 12R: State/UT-wise average number of persons per household by age-group and broad activity status for each size class of household operational holding during kharif season

size class of household operational holding (ha)	Meghalaya													rural	
	(1)	kharif					average no. of persons aged					average household size	population		
		below 5 years	5 - 14 years		not in labour force	un-employ-ed	15 years and above		not in labour force	unem-ployed	population				
			in agri-culture	employed			in non-agri-culture	in agri-culture			in non-agri-culture		estd.(00)		sample
(2)	(3)	(4)	(5)	(6)	(7)	(8)	(9)	(10)	(11)	(12)	(13)				
nil	0.44	0.01	0.02	0.00	0.97	0.50	0.93	0.03	0.90	3.80	2492	511			
≤0.002	--	--	--	--	--	--	--	--	--	--	0	0			
0.002 - 0.005	1.29	0.00	0.00	0.00	1.72	2.53	0.16	0.00	0.45	6.15	193	47			
0.005 - 0.040	0.45	0.00	0.00	0.00	1.14	0.89	0.81	0.00	0.58	3.88	341	66			
0.040 - 0.5	0.38	0.03	0.01	0.00	1.26	2.09	0.21	0.01	0.42	4.41	2919	671			
0.5 - 1.0	0.47	0.06	0.00	0.00	1.56	2.46	0.13	0.00	0.62	5.31	5017	970			
1.0 - 2.0	0.83	0.04	0.00	0.00	1.86	2.81	0.11	0.00	0.64	6.28	3966	934			
2.0 - 3.0	0.87	0.00	0.00	0.00	1.08	2.71	0.36	0.00	1.00	6.01	1092	197			
3.0 - 4.0	0.61	0.00	0.00	0.00	0.88	3.31	0.06	0.00	0.69	5.56	573	109			
4.0 - 5.0	0.20	0.00	0.00	0.00	2.99	2.44	0.55	0.00	1.80	7.98	382	77			
5.0 - 7.5	0.55	0.00	0.00	0.00	2.50	2.52	0.24	0.00	0.83	6.65	370	48			
7.5 - 10.0	--	--	--	--	--	--	--	--	--	--	0	0			
10.0 - 20.0	--	--	--	--	--	--	--	--	--	--	0	0			
>20.0	--	--	--	--	--	--	--	--	--	--	0	0			
all sizes	0.55	0.03	0.00	0.00	1.42	2.07	0.33	0.01	0.68	5.10	17344	3630			
estd. no. of persons (00)	1861	109	16	0	4835	7054	1135	26	2308	17344	--	--			
no. of sample persons	384	27	2	0	966	1531	232	8	480	3630	--	--			

Table 12R: State/UT-wise average number of persons per household by age-group and broad activity status for each size class of household operational holding during kharif season

size class of household operational holding (ha)	Mizoram													rural		
	(1)	average no. of persons aged											(11)		population	
		below 5 years	5 - 14 years				15 years and above				not in labour force	estd.(00)			sample	
			in agri-culture	employed	in non-agri-culture	un-employed	in agri-culture	employed	in non-agri-culture	un-employed						
(2)	(3)	(4)	(5)	(6)	(7)	(8)	(9)	(10)	(12)	(13)						
nil	0.36	0.01	0.00	0.00	1.02	0.44	0.85	0.01	0.67	3.35	155	235				
≤0.002	2.00	0.00	0.00	0.00	0.00	0.00	1.00	0.00	2.00	5.00	2	5				
0.002 - 0.005	0.47	0.00	0.00	0.00	1.01	1.06	0.61	0.01	1.29	4.45	171	134				
0.005 - 0.040	0.77	0.00	0.00	0.00	1.92	1.65	0.40	0.00	1.72	6.46	254	118				
0.040 - 0.5	0.33	0.02	0.00	0.00	1.18	2.15	0.24	0.01	0.79	4.74	996	563				
0.5 - 1.0	0.57	0.03	0.00	0.00	1.06	2.30	0.05	0.00	0.87	4.88	1272	613				
1.0 - 2.0	0.47	0.05	0.00	0.00	1.47	3.08	0.15	0.00	1.06	6.27	1381	773				
2.0 - 3.0	0.81	0.00	0.00	0.00	1.21	3.37	0.21	0.00	0.98	6.58	650	186				
3.0 - 4.0	0.73	0.00	0.00	0.00	4.10	3.33	0.90	0.00	1.29	10.36	186	44				
4.0 - 5.0	--	--	--	--	--	--	--	--	--	--	0	0				
5.0 - 7.5	--	--	--	--	--	--	--	--	--	--	0	0				
7.5 - 10.0	2.00	0.00	0.00	0.00	2.00	2.00	0.00	0.00	3.00	9.00	45	9				
10.0 - 20.0	--	--	--	--	--	--	--	--	--	--	0	0				
>20.0	0.00	0.00	0.00	0.00	4.00	2.00	0.00	0.00	0.00	6.00	26	6				
all sizes	0.52	0.02	0.00	0.00	1.31	2.41	0.23	0.00	0.97	5.46	5138	2686				
estd. no. of persons (00)	489	23	0	0	1230	2268	212	5	911	5138	--	--				
no. of sample persons	246	13	0	0	661	1081	179	9	497	2686	--	--				

Table 12R: State/UT-wise average number of persons per household by age-group and broad activity status for each size class of household operational holding during kharif season

kharif	Nagaland													rural		
	size class of household operational holding (ha)	average no. of persons aged												average household size	population	
		5 - 14 years				15 years and above				not in labour force	unem- ployed	not in labour force	estd.(00)		sample	
		below 5 years	employed in agri-culture	in non-agri-culture	un-employ-ed	not in labour force	employed in agri-culture	in non-agri-culture	(10)							
(2)	(3)	(4)	(5)	(6)	(7)	(8)	(9)	(10)	(11)	(12)	(13)					
nil	0.36	0.00	0.02	0.00	1.76	0.30	1.24	0.00	0.60	4.28	386	159				
≤0.002	--	--	--	--	--	--	--	--	--	--	0	0				
0.002 - 0.005	0.12	0.00	0.00	0.00	0.14	2.41	0.13	0.00	0.15	2.95	290	98				
0.005 - 0.040	0.10	0.00	0.00	0.00	2.76	0.00	0.95	0.00	2.64	6.46	129	20				
0.040 - 0.5	0.61	0.00	0.00	0.00	1.43	2.03	0.06	0.00	0.35	4.48	683	303				
0.5 - 1.0	0.66	0.04	0.00	0.00	1.50	2.31	0.04	0.03	0.65	5.22	1609	558				
1.0 - 2.0	0.34	0.02	0.00	0.00	1.73	2.44	0.32	0.03	0.87	5.76	1553	568				
2.0 - 3.0	0.32	0.00	0.00	0.00	2.70	3.37	0.00	0.00	1.45	7.84	368	108				
3.0 - 4.0	0.13	0.00	0.00	0.00	1.88	2.19	0.17	0.00	1.02	5.39	122	37				
4.0 - 5.0	--	--	--	--	--	--	--	--	--	--	0	0				
5.0 - 7.5	--	--	--	--	--	--	--	--	--	--	0	0				
7.5 - 10.0	--	--	--	--	--	--	--	--	--	--	0	0				
10.0 - 20.0	--	--	--	--	--	--	--	--	--	--	0	0				
>20.0	--	--	--	--	--	--	--	--	--	--	0	0				
all sizes	0.45	0.02	0.00	0.00	1.53	2.13	0.26	0.02	0.69	5.10	5140	1851				
estd. no. of persons (00)	449	16	2	0	1547	2149	258	18	701	5140	--	--				
no. of sample persons	169	5	1	0	542	778	102	3	251	1851	--	--				

Table 12R: State/UT-wise average number of persons per household by age-group and broad activity status for each size class of household operational holding during kharif season

size class of household operational holding (ha)	Orissa													rural		
	kharif	average no. of persons aged											average household size		population	
		below 5 years	5 - 14 years				15 years and above				not in labour force	estd.(00)			sample	
			in agri-culture	employed	in non-agri-culture	un-employed	in agri-culture	employed	in non-agri-culture	un-employed						
(1)	(2)	(3)	(4)	(5)	(6)	(7)	(8)	(9)	(10)	(11)	(12)	(13)				
nil	0.43	0.03	0.00	0.00	0.00	0.74	0.93	0.45	0.07	0.85	3.51	62194	1683			
≤0.002	0.80	0.00	0.00	0.00	0.00	0.89	1.22	0.75	0.00	0.72	4.38	2116	51			
0.002 - 0.005	0.27	0.12	0.05	0.00	0.82	0.82	1.40	0.50	0.03	1.03	4.21	5325	236			
0.005 - 0.040	0.35	0.01	0.06	0.00	1.08	1.08	1.19	0.41	0.03	1.30	4.43	14775	293			
0.040 - 0.5	0.47	0.08	0.02	0.00	1.04	1.04	1.90	0.19	0.04	0.78	4.50	95328	2360			
0.5 - 1.0	0.52	0.12	0.01	0.00	1.05	1.05	2.31	0.13	0.03	0.98	5.14	59745	1422			
1.0 - 2.0	0.46	0.12	0.01	0.00	1.06	1.06	2.44	0.17	0.04	1.08	5.38	40230	1914			
2.0 - 3.0	0.63	0.07	0.00	0.00	1.07	1.07	2.75	0.13	0.05	1.21	5.91	11511	890			
3.0 - 4.0	0.84	0.14	0.06	0.00	1.81	1.81	2.60	0.17	0.01	1.40	7.03	4089	280			
4.0 - 5.0	0.88	0.00	0.00	0.00	2.56	2.56	3.53	0.05	0.00	2.33	9.36	2093	87			
5.0 - 7.5	0.36	0.37	0.00	0.00	1.12	1.12	2.42	0.38	0.06	1.95	6.66	2046	88			
7.5 - 10.0	0.00	0.00	0.00	0.00	0.00	0.00	1.00	0.00	0.00	2.00	3.00	43	3			
10.0 - 20.0	0.00	0.00	0.00	0.00	1.00	1.00	4.00	0.00	0.00	1.00	6.00	150	6			
>20.0	--	--	--	--	--	--	--	--	--	--	--	0	0			
all sizes	0.47	0.08	0.01	0.00	0.97	0.97	1.76	0.26	0.04	0.93	4.53	299643	9313			
estd. no. of persons (00)	1008	5061	810	17	64371	64371	116602	17504	2830	61440	299643	--	--			
no. of sample persons	937	130	29	1	1949	1949	3631	497	92	2047	9313	--	--			

Table 12R: State/UT-wise average number of persons per household by age-group and broad activity status for each size class of household operational holding during kharif season

size class of household operational holding (ha)	Punjab													rural		
	(1)	average no. of persons aged											average household size		population	
		below 5 years				5 - 14 years				15 years and above			(11)	(12)		(13)
		employed		un-employ-ed		employed		un-employ-ed		not in labour force						
(2)	(3)	(4)	(5)	(6)	(7)	(8)	(9)	(10)	(11)	(12)	(13)					
nil	0.50	0.00	0.01	0.00	0.96	0.21	1.08	0.05	1.39	4.20	39985	1554				
≤0.002	1.20	0.00	0.00	0.00	2.61	0.60	0.99	0.00	0.87	6.26	782	26				
0.002 - 0.005	0.34	0.03	0.00	0.00	1.22	1.95	0.40	0.02	0.81	4.78	5543	419				
0.005 - 0.040	0.43	0.04	0.02	0.00	1.37	1.96	0.66	0.07	1.16	5.71	45599	1291				
0.040 - 0.5	0.40	0.01	0.00	0.00	1.37	2.06	0.63	0.09	1.33	5.89	13775	521				
0.5 - 1.0	0.28	0.02	0.00	0.00	1.33	2.17	0.37	0.00	1.04	5.21	9045	291				
1.0 - 2.0	0.32	0.00	0.00	0.00	1.37	2.49	0.19	0.02	1.05	5.43	12735	511				
2.0 - 3.0	0.34	0.02	0.04	0.00	0.83	2.81	0.22	0.01	1.35	5.62	11017	690				
3.0 - 4.0	0.44	0.00	0.00	0.00	0.99	3.34	0.25	0.00	1.72	6.74	4837	422				
4.0 - 5.0	0.29	0.00	0.00	0.00	1.31	3.13	0.16	0.00	1.60	6.50	3839	344				
5.0 - 7.5	0.51	0.02	0.00	0.00	0.91	3.92	0.14	0.00	1.04	6.54	3878	355				
7.5 - 10.0	0.54	0.00	0.01	0.00	1.23	4.20	0.07	0.01	1.56	7.63	3063	300				
10.0 - 20.0	0.74	0.03	0.00	0.00	1.98	4.34	0.09	0.01	1.90	9.10	3092	225				
>20.0	0.03	0.00	0.00	0.00	6.44	6.26	0.06	0.00	1.70	14.49	771	48				
all sizes	0.43	0.02	0.01	0.00	1.20	1.67	0.65	0.04	1.26	5.29	157960	6997				
estd. no. of persons (00)	2847	512	354	5	35705	49983	19514	1331	37709	157960	--	--				
no. of sample persons	609	34	11	2	1471	2434	726	46	1664	6997	--	--				

Table 12R: State/UT-wise average number of persons per household by age-group and broad activity status for each size class of household operational holding during kharif season

size class of household operational holding (ha)	Rajasthan													rural		
	(1)	average no. of persons aged											average household size		population	
		below 5 years				5 - 14 years				15 years and above			(11)	(12)	(13)	
		employed		un-employ-ed		employed		un-employ-ed		not in labour force						
(2)	(3)	(4)	(5)	(6)	(7)	(8)	(9)	(10)	(11)	(12)	(13)					
nil	0.68	0.01	0.02	0.00	1.05	0.40	0.93	0.02	1.15	4.27	41889	1723				
≤0.002	0.42	0.00	0.00	0.00	0.94	0.85	0.77	0.03	0.88	3.89	3836	185				
0.002 - 0.005	0.79	0.10	0.02	0.00	1.50	1.19	0.76	0.00	0.61	4.97	8410	642				
0.005 - 0.040	0.87	0.10	0.03	0.00	1.46	1.43	0.75	0.03	0.90	5.58	14472	454				
0.040 - 0.5	0.70	0.04	0.03	0.00	1.48	2.02	0.35	0.01	0.49	5.13	60002	1245				
0.5 - 1.0	0.66	0.11	0.00	0.00	1.33	2.30	0.20	0.00	0.47	5.07	64878	1681				
1.0 - 2.0	0.73	0.13	0.01	0.00	1.51	2.24	0.30	0.02	0.78	5.73	63723	3002				
2.0 - 3.0	0.70	0.16	0.00	0.00	1.37	2.50	0.30	0.02	1.02	6.07	37432	1256				
3.0 - 4.0	0.75	0.09	0.01	0.00	1.45	2.72	0.22	0.03	1.18	6.45	22182	827				
4.0 - 5.0	0.76	0.09	0.00	0.00	1.50	3.02	0.20	0.00	0.84	6.41	14164	1122				
5.0 - 7.5	0.94	0.11	0.00	0.01	1.67	2.86	0.19	0.01	0.96	6.77	26062	1523				
7.5 - 10.0	0.73	0.10	0.00	0.00	1.45	3.14	0.21	0.00	1.27	6.90	6872	542				
10.0 - 20.0	0.84	0.14	0.00	0.00	1.73	3.07	0.24	0.00	1.48	7.51	17798	573				
>20.0	2.04	0.00	0.00	0.00	3.89	6.47	0.45	0.00	2.12	14.97	6380	223				
all sizes	0.73	0.09	0.01	0.00	1.41	2.05	0.40	0.01	0.82	5.53	388100	14998				
estd. no. of persons (00)	1225	6259	840	23	99241	144133	27893	964	57522	388100	--	--				
no. of sample persons	1922	203	21	1	3798	5361	1135	40	2517	14998	--	--				

Table 12R: State/UT-wise average number of persons per household by age-group and broad activity status for each size class of household operational holding during kharif season

size class of household operational holding (ha)	Sikkim													rural	
	(1)	average no. of persons aged											average household size	population	
		below 5 years				5 - 14 years				15 years and above				estd.(00)	sample
		(2)	(3)		(4)	(5)	(6)	(7)		(8)	(9)	(10)			
nil	0.16	0.00	0.01	0.00	0.00	1.00	0.13	1.18	0.03	0.72	3.23	761	482		
≤0.002	1.00	0.00	0.00	0.00	0.00	2.41	0.40	0.84	0.00	2.14	6.79	9	19		
0.002 - 0.005	0.07	0.00	0.00	0.00	0.00	1.75	0.21	0.73	0.00	1.49	4.25	79	51		
0.005 - 0.040	0.03	0.00	0.00	0.00	0.00	1.86	0.74	0.45	0.03	1.47	4.59	137	73		
0.040 - 0.5	0.43	0.01	0.00	0.00	0.00	1.25	1.98	0.11	0.04	0.81	4.63	1015	459		
0.5 - 1.0	0.47	0.02	0.00	0.00	0.00	1.21	2.50	0.12	0.03	1.10	5.45	1124	743		
1.0 - 2.0	0.29	0.00	0.01	0.00	0.00	1.28	2.41	0.20	0.00	1.34	5.54	447	589		
2.0 - 3.0	0.69	0.02	0.00	0.00	0.00	1.49	2.93	0.26	0.07	1.13	6.59	89	301		
3.0 - 4.0	0.33	0.00	0.00	0.00	0.00	1.15	3.43	0.09	0.11	0.98	6.09	19	71		
4.0 - 5.0	0.00	0.00	0.00	0.00	0.00	3.00	2.75	0.75	0.00	0.75	7.25	4	13		
5.0 - 7.5	0.05	0.00	0.00	0.00	0.00	1.09	2.64	0.25	0.05	3.16	7.23	25	44		
7.5 - 10.0	--	--	--	--	--	--	--	--	--	--	--	0	0		
10.0 - 20.0	--	--	--	--	--	--	--	--	--	--	--	0	0		
>20.0	--	--	--	--	--	--	--	--	--	--	--	0	0		
all sizes	0.33	0.01	0.00	0.00	0.00	1.21	1.55	0.46	0.03	0.97	4.57	3707	2845		
estd. no. of persons (00)	267	6	4	0	0	983	1262	376	25	785	3707	--	--		
no. of sample persons	202	5	6	0	0	690	1041	289	25	587	2845	--	--		

Table 12R: State/UT-wise average number of persons per household by age-group and broad activity status for each size class of household operational holding during kharif season

kharif	Tamil Nadu													rural
	size class of household operational holding (ha)	average no. of persons aged												
		below 5 years	5 - 14 years				15 years and above				average household size	population		
			(2)	employed in agri-culture (3)	in non-agri-culture (4)	un-employed (5)	not in labour force (6)	employed in agri-culture (7)	in non-agri-culture (8)	unemployed (9)		not in labour force (10)	(11)	
nil	0.34	0.00	0.02	0.00	0.67	0.76	0.87	0.05	0.92	3.63	229842	5249		
≤0.002	0.18	0.05	0.05	0.00	0.42	1.37	1.22	0.61	0.00	3.89	730	25		
0.002 - 0.005	0.27	0.01	0.00	0.00	0.69	1.46	0.59	0.02	0.52	3.55	7865	287		
0.005 - 0.040	0.28	0.01	0.02	0.02	0.82	1.90	0.61	0.04	0.62	4.32	40791	880		
0.040 - 0.5	0.36	0.02	0.00	0.00	0.77	1.99	0.34	0.04	0.74	4.26	67940	1910		
0.5 - 1.0	0.24	0.02	0.00	0.00	0.77	2.33	0.27	0.03	0.69	4.36	36278	1350		
1.0 - 2.0	0.33	0.01	0.00	0.00	0.75	2.44	0.22	0.04	0.88	4.66	29701	1996		
2.0 - 3.0	0.33	0.00	0.00	0.00	0.64	2.47	0.16	0.01	0.92	4.54	10888	655		
3.0 - 4.0	0.42	0.00	0.00	0.00	0.73	2.97	0.14	0.06	0.56	4.89	3722	181		
4.0 - 5.0	0.25	0.00	0.00	0.00	0.75	2.63	0.35	0.00	0.89	4.86	3183	192		
5.0 - 7.5	0.37	0.00	0.00	0.00	0.66	2.52	0.30	0.05	1.25	5.16	1581	96		
7.5 - 10.0	0.95	0.00	0.00	0.00	0.87	4.20	0.27	0.00	0.62	6.92	2164	80		
10.0 - 20.0	0.16	0.00	0.00	0.00	0.92	3.17	0.28	0.00	2.04	6.56	268	24		
>20.0	0.00	0.00	0.00	0.00	2.00	4.00	0.00	0.00	1.00	7.00	79	7		
all sizes	0.33	0.01	0.01	0.00	0.71	1.35	0.66	0.04	0.84	3.95	435033	12932		
estd. no. of persons (00)	6388	773	1338	144	77979	148581	72465	4815	92551	435033	--	--		
no. of sample persons	1093	30	34	3	2208	5030	1657	130	2747	12932	--	--		

Table 12R: State/UT-wise average number of persons per household by age-group and broad activity status for each size class of household operational holding during kharif season

size class of household operational holding (ha)	Tripura													rural		
	(1)	average no. of persons aged											average household size	population		
		below 5 years				5 - 14 years				15 years and above				estd.(00)	sample	
		(2)	(3)		(4)		(5)		(6)		(7)	(8)				(9)
	in agri-culture	employed	in non-agri-culture	un-employ-ed	not in labour force	in agri-culture	employed	in non-agri-culture	unem-ployed	not in labour force						
nil	0.34	0.01	0.01	0.01	0.01	0.87	0.17	1.09	0.02	1.42	3.94	7027	1226			
≤0.002	1.03	0.00	0.00	0.00	0.00	0.49	0.19	1.10	0.15	1.00	3.95	50	24			
0.002 - 0.005	0.27	0.00	0.06	0.00	0.00	1.10	0.11	1.14	0.00	1.21	3.90	337	186			
0.005 - 0.040	0.27	0.00	0.00	0.00	0.00	1.11	0.56	0.95	0.04	1.49	4.41	2262	208			
0.040 - 0.5	0.30	0.00	0.01	0.00	0.00	1.12	0.64	0.80	0.03	1.62	4.53	11718	1423			
0.5 - 1.0	0.22	0.04	0.00	0.00	0.00	1.14	1.70	0.26	0.05	1.50	4.91	4005	1091			
1.0 - 2.0	0.42	0.00	0.00	0.00	0.00	0.98	1.89	0.24	0.06	2.59	6.18	1026	384			
2.0 - 3.0	0.26	0.00	0.00	0.00	0.00	1.07	2.63	0.15	0.00	3.16	7.26	192	53			
3.0 - 4.0	0.00	0.00	0.00	0.00	0.00	1.00	2.00	0.00	0.00	5.00	8.00	44	8			
4.0 - 5.0	--	--	--	--	--	--	--	--	--	--	--	0	0			
5.0 - 7.5	--	--	--	--	--	--	--	--	--	--	--	0	0			
7.5 - 10.0	--	--	--	--	--	--	--	--	--	--	--	0	0			
10.0 - 20.0	--	--	--	--	--	--	--	--	--	--	--	0	0			
>20.0	--	--	--	--	--	--	--	--	--	--	--	0	0			
all sizes	0.30	0.01	0.01	0.00	0.00	1.04	0.67	0.81	0.03	1.56	4.45	26660	4603			
estd. no. of persons (00)	1816	51	51	23	6236	4036	4874	192	9381	26660	--	--	--			
no. of sample persons	339	8	13	2	1036	779	780	32	1614	4603	--	--	--			

Table 12R: State/UT-wise average number of persons per household by age-group and broad activity status for each size class of household operational holding during kharif season

kharif	Uttar Pradesh													rural
	size class of household operational holding (ha)	average no. of persons aged												
		below 5 years	5 - 14 years				15 years and above				average household size	population		
			(2)	(3)	(4)	(5)	(6)	(7)	(8)	(9)		(10)	(11)	
(1)	(2)	(3)	(4)	(5)	(6)	(7)	(8)	(9)	(10)	(11)	(12)	(13)		
nil	0.73	0.02	0.01	0.00	1.25	0.55	0.65	0.02	1.07	4.31	171491	5421		
≤0.002	0.64	0.10	0.00	0.00	2.00	1.07	0.59	0.06	0.94	5.41	9273	319		
0.002 - 0.005	0.81	0.03	0.01	0.00	1.67	1.18	0.65	0.02	0.96	5.33	37236	1791		
0.005 - 0.040	0.79	0.07	0.04	0.00	2.04	1.24	0.57	0.03	1.18	5.96	102725	2130		
0.040 - 0.5	0.78	0.07	0.01	0.00	1.67	1.91	0.13	0.01	0.99	5.57	399338	9553		
0.5 - 1.0	0.83	0.10	0.01	0.00	1.69	2.34	0.08	0.00	1.35	6.40	256563	6266		
1.0 - 2.0	0.84	0.05	0.00	0.00	1.83	2.44	0.07	0.01	1.59	6.83	203419	8591		
2.0 - 3.0	0.93	0.05	0.00	0.00	2.08	2.67	0.12	0.00	2.01	7.86	61045	3892		
3.0 - 4.0	1.16	0.02	0.00	0.00	1.91	3.17	0.08	0.02	2.32	8.69	24727	1558		
4.0 - 5.0	0.85	0.01	0.00	0.00	2.23	2.79	0.07	0.01	2.76	8.72	12762	634		
5.0 - 7.5	1.50	0.03	0.00	0.00	2.17	3.36	0.11	0.01	2.37	9.56	16005	750		
7.5 - 10.0	0.56	0.00	0.00	0.00	3.25	3.67	0.27	0.00	3.89	11.64	2382	99		
10.0 - 20.0	0.69	0.07	0.00	0.00	3.29	3.12	0.43	0.00	3.52	11.12	2166	113		
>20.0	0.00	0.00	0.00	0.00	0.00	4.00	0.00	0.00	2.00	6.00	315	6		
all sizes	0.81	0.06	0.01	0.00	1.68	1.80	0.26	0.01	1.24	5.87	1299445	41123		
estd. no. of persons (00)	8383	13507	2275	170	371584	398018	57347	2804	275357	1299445	--	--		
no. of sample persons	5688	372	58	2	11375	12597	1670	88	9273	41123	--	--		

Table 12R: State/UT-wise average number of persons per household by age-group and broad activity status for each size class of household operational holding during kharif season

size class of household operational holding (ha)	Uttaranchal													rural	
	(1)	(2)	average no. of persons aged										(11)	population	
			5 - 14 years					15 years and above						estd.(00)	sample
			employed		un-employ-ed	not in labour force	employed		in non-agri-culture	unem-ployed	not in labour force				
in agri-culture	(3)	in non-agri-culture	(4)	in agri-culture			(7)	in non-agri-culture				(8)	(9)	(10)	(12)
nil		0.48	0.00	0.00	0.00	1.14	0.18	0.81	0.00	0.80	3.41	7558	222		
≤0.002		0.32	0.00	0.00	0.00	1.35	1.32	0.68	0.00	1.35	5.03	122	9		
0.002 - 0.005		0.96	0.00	0.00	0.00	2.31	1.81	0.06	0.00	0.12	5.26	430	36		
0.005 - 0.040		0.66	0.00	0.00	0.00	1.28	0.43	1.47	0.00	1.18	5.03	4737	113		
0.040 - 0.5		0.43	0.02	0.00	0.00	1.20	2.06	0.10	0.00	0.54	4.35	25936	861		
0.5 - 1.0		0.52	0.01	0.01	0.00	0.96	2.74	0.04	0.00	0.92	5.20	12765	525		
1.0 - 2.0		0.74	0.01	0.00	0.00	1.55	3.81	0.14	0.00	1.15	7.41	5702	285		
2.0 - 3.0		0.79	0.73	0.00	0.00	2.53	2.79	0.05	0.00	2.70	9.58	1013	51		
3.0 - 4.0		--	--	--	--	--	--	--	--	--	--	0	0		
4.0 - 5.0		--	--	--	--	--	--	--	--	--	--	0	0		
5.0 - 7.5		0.00	0.00	0.00	0.00	0.00	1.00	0.00	0.00	1.00	2.00	50	2		
7.5 - 10.0		--	--	--	--	--	--	--	--	--	--	0	0		
10.0 - 20.0		--	--	--	--	--	--	--	--	--	--	0	0		
>20.0		--	--	--	--	--	--	--	--	--	--	0	0		
all sizes		0.50	0.02	0.00	0.00	1.18	1.85	0.32	0.00	0.76	4.64	58313	2104		
estd. no. of persons (00)		6272	261	27	0	14897	23220	4048	0	9588	58313	--	--		
no. of sample persons		223	18	1	0	514	865	139	0	344	2104	--	--		

Table 12R: State/UT-wise average number of persons per household by age-group and broad activity status for each size class of household operational holding during kharif season

kharif	West Bengal													rural
	size class of household operational holding (ha)	average no. of persons aged												
		below 5 years	5 - 14 years				15 years and above				average household size	population		
			in agri-culture	employed	in non-agri-culture	un-employ-ed	not in labour force	in agri-culture	employed	in non-agri-culture		unem-ployed	not in labour force	
(1)	(2)	(3)	(4)	(5)	(6)	(7)	(8)	(9)	(10)	(11)	(12)	(13)		
nil	0.51	0.01	0.04	0.00	0.00	1.07	0.62	0.85	0.03	1.12	4.26	159416	4578	
≤0.002	0.29	0.00	0.00	0.00	0.00	0.77	1.33	0.24	0.00	0.88	3.51	958	55	
0.002 - 0.005	0.66	0.02	0.06	0.00	0.00	1.22	0.95	0.53	0.00	1.02	4.45	9205	652	
0.005 - 0.040	0.45	0.03	0.02	0.00	0.00	1.28	1.05	0.62	0.09	1.36	4.91	61213	1538	
0.040 - 0.5	0.46	0.03	0.02	0.01	0.01	1.16	1.42	0.32	0.02	1.37	4.80	210180	5618	
0.5 - 1.0	0.46	0.04	0.01	0.00	0.00	1.23	1.83	0.26	0.03	1.79	5.65	92141	3389	
1.0 - 2.0	0.56	0.03	0.01	0.00	0.00	1.40	2.08	0.25	0.03	2.11	6.46	49333	3514	
2.0 - 3.0	0.78	0.09	0.00	0.02	0.02	1.41	2.05	0.20	0.06	2.65	7.26	10654	825	
3.0 - 4.0	0.93	0.00	0.00	0.00	0.00	1.57	2.50	0.22	0.00	2.55	7.76	2804	267	
4.0 - 5.0	1.21	0.00	0.00	0.00	0.00	1.27	2.80	0.84	0.21	2.68	9.01	977	64	
5.0 - 7.5	0.67	0.00	0.00	0.00	0.00	1.77	2.47	0.30	0.06	3.87	9.13	452	58	
7.5 - 10.0	0.61	0.00	0.00	0.00	0.00	1.34	3.23	0.00	0.00	4.50	9.68	314	30	
10.0 - 20.0	--	--	--	--	--	--	--	--	--	--	--	0	0	
>20.0	--	--	--	--	--	--	--	--	--	--	--	0	0	
all sizes	0.49	0.02	0.02	0.00	0.00	1.18	1.24	0.51	0.03	1.41	4.90	597647	20588	
estd. no. of persons (00)	9664	2993	2940	315	143456	151183	61627	3716	171753	597647	--	--	--	
no. of sample persons	2093	103	98	6	4719	5455	1857	124	6133	20588	--	--	--	

Table 12R: State/UT-wise average number of persons per household by age-group and broad activity status for each size class of household operational holding during kharif season

size class of household operational holding (ha)	all-India													rural		
	kharif	average no. of persons aged											average household size		population	
		below 5 years	5 - 14 years				15 years and above				not in labour force	estd.(00)			sample	
			in agri-culture	employed	in non-agri-culture	un-employed	in agri-culture	employed	in non-agri-culture	un-employed						
(1)	(2)	(3)	(4)	(5)	(6)	(7)	(8)	(9)	(10)	(11)	(12)	(13)				
nil	0.47	0.02	0.01	0.00	0.00	0.90	0.77	0.71	0.03	0.94	3.86	1834172	52679			
≤0.002	0.73	0.06	0.00	0.02	0.02	1.44	1.54	0.44	0.05	0.68	4.97	55488	1748			
0.002 - 0.005	0.68	0.05	0.01	0.00	0.00	1.30	1.49	0.51	0.02	0.84	4.89	203782	9123			
0.005 - 0.040	0.55	0.04	0.02	0.00	0.00	1.37	1.51	0.57	0.04	1.05	5.14	540835	13395			
0.040 - 0.5	0.56	0.05	0.01	0.00	0.00	1.26	1.84	0.22	0.03	0.95	4.91	1732383	53265			
0.5 - 1.0	0.57	0.06	0.00	0.00	0.00	1.28	2.25	0.14	0.02	1.04	5.38	1112782	40364			
1.0 - 2.0	0.61	0.06	0.00	0.00	0.00	1.29	2.42	0.13	0.01	1.10	5.62	966701	49845			
2.0 - 3.0	0.61	0.07	0.00	0.00	0.00	1.29	2.67	0.12	0.01	1.09	5.86	395338	20639			
3.0 - 4.0	0.62	0.04	0.00	0.00	0.00	1.32	2.79	0.11	0.01	1.20	6.08	168076	9680			
4.0 - 5.0	0.69	0.07	0.00	0.00	0.00	1.39	3.13	0.11	0.00	1.35	6.74	132999	8577			
5.0 - 7.5	0.83	0.07	0.00	0.00	0.00	1.43	3.07	0.13	0.01	1.37	6.91	121989	7416			
7.5 - 10.0	0.60	0.05	0.01	0.00	0.00	1.51	3.35	0.15	0.00	1.60	7.27	45944	2918			
10.0 - 20.0	0.63	0.04	0.00	0.00	0.00	1.29	2.57	0.14	0.01	1.28	5.96	57085	2568			
>20.0	1.64	0.00	0.00	0.00	0.00	2.84	5.00	0.23	0.01	1.99	11.71	12657	579			
all sizes	0.55	0.04	0.01	0.00	0.00	1.17	1.69	0.38	0.02	1.00	4.88	7380232	272796			
estd. no. of persons (00)	7088	62325	14205	1813	1773651	2559010	574339	37548	1520252	7380232	--	--	--			
no. of sample persons	182	2000	422	40	63843	96367	19000	1464	59478	272796	--	--	--			

Appendix B

Sample Design and Estimation Procedure

Sample Design and Estimation Procedure

1. Geographical coverage: The survey covered the whole of the Indian Union *except* (i) Leh (Ladakh) and Kargil districts of Jammu & Kashmir, (ii) interior villages of Nagaland situated beyond five kilometres of the bus route and (iii) villages in Andaman and Nicobar Islands which remain inaccessible throughout the year.

2. Period of survey: The survey period of this round was January to December 2003.

3. Visits: There were four subjects of enquiry in the 59th round of NSS: Land and Livestock Holdings, Debt and Investment, Consumer Expenditure, and Situation Assessment Survey (SAS) of Farmers. With the exception of consumer expenditure, all the enquiries required two visits to each sample household for collection of data: one during January to August and the other during September to December. Accordingly, each sample first-stage unit (village or block) was visited twice by the investigator to whom it was allotted. A small proportion of households could not be surveyed a second time due to varying reasons; for these, only one set of data could be collected. Some items of information were in any case collected in the first visit only; these included general household characteristics, age, sex, educational level and other characteristics of household members. Also, importantly, information on livestock owned was collected only in the first visit. The field work during the first visit included the canvassing of the listing schedule (Sch. 0.0) and selection of the sample households.

4. Sub-rounds: The survey period of the round was divided into two sub-rounds. Sub-round one consisted of the first half of the survey period of each visit while sub-round two consisted of the remaining period. Equal numbers of sample villages/blocks were allotted to each sub-round and a village/block was normally surveyed in the sub-round to which it is allotted. Because of arduous field conditions, this restriction was not strictly enforced in Andaman and Nicobar Islands, Lakshadweep, and rural areas of Arunachal Pradesh and Nagaland.

5. Participation of States: All the States and Union Territories except Andaman & Nicobar Islands, Dadra & Nagar Haveli and Lakshadweep participated at least on an equal matching basis. The following was the matching pattern of the participating States/UTs.

Nagaland (Urban)	: triple
J & K , Manipur & Delhi	: double
Goa, Maharashtra (Urban)	: one and half
Remaining States/UTs	: equal

6. Sample design

6.1 Broad design: A stratified multi-stage design was adopted for the 59th round survey. The first-stage units (FSU) were the census villages (*panchayat* wards in Kerala) in the rural sector and UFS blocks in the urban sector. In both sectors, the ultimate stage units were households. In large villages/ blocks, an intermediate stage unit called hamlet-group/ sub-block was also involved.

6.2 Sampling frame for first-stage units: The list of villages (*panchayat* wards for Kerala) as per Population Census 1991 was used as sampling frame in rural areas; for urban areas, the latest UFS frame was used.

6.3 Stratification

6.3.1 Rural Sector: Two *special strata* were formed at the State/ UT level:

Stratum 1: all FSU's with population between 0 to 50 and

Stratum 2: FSU's with population more than 15,000.

6.3.1.1 Special stratum 1 was formed whenever at least 50 such FSU's were found in a State/UT. Similarly, special stratum 2 was formed if at least 4 such FSU's were found in a State/UT. Otherwise, such FSU's were merged with the general strata.

6.3.1.2 From FSU's other than those covered under special strata 1 & 2, *general strata* were formed, their numbering starting from 3 onwards. Each district of a State/UT was normally treated as a separate stratum. However, if the census rural population of the district was greater than or equal to 2 million as per Population Census 1991 or 2.5 million as per Population Census 2001, the district was split into two or more strata by grouping contiguous tehsils. However, in Gujarat, some districts were not wholly included in an NSS region. In such cases, the part of the district falling in each NSS region constituted a separate stratum.

6.3.2 Urban Sector: In the urban sector, strata were formed within each NSS region on the basis of size class of towns as per Population Census 2001. The stratum numbers and their composition (within each region) are given below.

stratum 1 :	all towns with population less than 50,000
stratum 2 :	all towns with population 50,000 or more but less than 2 lakhs
stratum 3 :	all towns with population 2 lakhs or more but less than 10 lakhs
stratum 4, 5, 6,... :	each city with population 10 lakhs or more

The stratum numbers remained as above even if, in some regions, some of the strata did not exist.

6.4 Total sample size (FSU's): 6760 villages and 3824 urban blocks were allocated at all-India level for the Central sample. Ultimately, 6638 villages and 3764 urban blocks were surveyed. In all 82158 households were interviewed.

6.5 Allocation of total sample to States and UTs: The total number of sample FSU's was allocated to the States and UTs in proportion to provisional population as per Census 2001 subject to the availability of investigators, so as to ensure more or less uniform workload.

6.5.1 Allocation of State/UT level sample to rural and urban sectors: State/UT level sample size was allocated between the rural and urban sectors in proportion to provisional population as per Census 2001 with 1.5 weightage to the urban sector subject to the restriction that urban sample size for bigger states like Maharashtra, Tamil Nadu, etc. would not exceed the rural sample size. The earlier practice of giving double weightage to urban sector was modified considering the fact that two important subjects of enquiry (Land and

Livestock Holdings and Situation Assessment Survey of Farmers) were rural-based and there had been considerable growth in urban population over the years. More FSU's were, however, allocated to the rural sector of Meghalaya state sample at the request of the DES, Meghalaya.

6.5.2 Allocation to strata: Within the rural area of a State/UT, the sample size was allocated to the different strata in proportion to the stratum population as per Census 2001. Allocations at stratum level were adjusted to a multiple of 2 with a minimum sample size of 2. However, a multiple of 4 FSU's was allocated to a stratum wherever possible.

6.6 Selection of FSU's: In all the strata except for stratum 1, FSU's were selected with Probability Proportional to Size With Replacement (PPSWR), size being the population as per Population Census 1991. In stratum 1 of the rural sector and in all the strata of the urban sector, selection was done using Simple Random Sampling Without Replacement (SRSWOR). Samples were drawn in the form of two independent sub-samples in both rural and urban sectors.

6.7 Selection of hamlet-groups and households

6.7.1 Formation of hamlet-groups/ sub-blocks: Large villages/blocks having approximate present population 1200 or more were divided into a suitable number of hamlet-groups/sub-blocks (h-g's/ s-b's) as shown below:

approx. present population of sample FSU	no. of hamlet-groups/ sub-blocks formed
less than 1200	1*
1200 to 1799	3
1800 to 2399	4
2400 to 2999	5
3000 to 3599	6
... and so on	...

*(i.e., no h-g/ s-b formation)

6.7.2 For rural areas of Himachal Pradesh, Sikkim and Nagaland, and Poonch, Rajouri, Udhampur and Doda districts of Jammu and Kashmir, the number of hamlet-groups formed was as follows:

approx. present population of sample FSU	no. of hamlet-groups/ sub-blocks formed
less than 600	1*
600 to 899	3
900 to 1199	4
1200 to 1499	5
... and so on	...

*(i.e., no h-g/ s-b formation)

6.7.3 Hamlet-groups/ sub-blocks were formed by more or less equalising population. Two hamlet-groups/ sub-blocks were selected from a large village/ block by SRSWOR. Listing and selection of the households was done independently in the two selected hamlet-groups/ sub-blocks so formed.

6.8 Formation of second-stage strata (SSS):

6.8.1 Rural

6.8.1.1 From the data of NSS 48th round, households having land area 0.005 hectares or more were considered. Two cut-off points, X and Y, were determined at State/UT level in such a way that 40% of these households possessed land area less than X, 40% possessed land area between X & Y and 20% possessed land area greater than Y.

6.8.1.2 For the land and livestock holdings survey of the 59th round, four second-stage strata (SSS) were formed in the rural sector as follows:

- SSS 1: households with land less than 0.005 hectare
- SSS 2: households with land equal to or more than 0.005 hectares but less than X
- SSS 3: households with land equal to or more than X but less than Y
- SSS 4: households with land equal to or more than Y

6.8.2 Urban

6.8.2.1 Four second-stage strata (SSS) were formed as follows: First, three cut-off points, viz. A, B & C, at State/UT level were determined using NSS 55th round data in such a way that 30% of the households had MPCE less than A, 30% had MPCE more than or equal to A but less than B, 30% had MPCE more than or equal to B but less than C and the remaining 10% of the households had MPCE more than or equal to C.

6.8.2.2 The SSS for Sch. 18.1 in the urban sector were as follows:

- SSS 1: households with MPCE less than A
- SSS 2: households with MPCE equal to or more than A but less than B
- SSS 3: households with MPCE equal to or more than B but less than C
- SSS 4: households with MPCE equal to or more than C

6.9 Allocation and selection of sample households: Eight sample households were allocated to each sample FSU. In case of no hamlet-group formation, two households were selected from each of the four second-stage strata. In case of hamlet-group formation, one household was selected from each SSS of each hamlet-group. Sample households were selected by SRSWOR in each SSS of each hamlet-group.

7. Estimation procedure

7.1 Notations:

s = subscript for stratum

m = subscript for sub-sample (m =1, 2)

i = subscript for FSU

d = subscript for a hamlet-group (d = 1, 2)

j = subscript for second-stage stratum of an FSU/ h-g/ s-b
 k = subscript for sample household of a particular second-stage stratum within an FSU/ h-g/ s-b
 D = total number of h-g's formed in the sample FSU
 $D^* = 1$ if $D = 1$
 $= D+2$ for FSU's with $D > 1$
 N = total number of FSU's in stratum 1
 Z = total size of a stratum other than stratum 1 (= sum of sizes for all the FSU's of a stratum other than stratum 1)
 z = size of sample FSU used for selection.
 n = number of sample FSU's surveyed including zero cases but excluding casualty for a particular sub-sample and stratum.
 H = total number of households listed in a second-stage stratum of a h-g/s-b of the sample FSU
 h = number of households surveyed in a second-stage stratum of a h-g/s-b of the sample FSU
 x, y = observed value of characteristics x, y under estimation
 \hat{X}, \hat{Y} = estimate of population total X, Y for the characteristics x, y .

In terms of the above symbols,

y_{smidjk} = observed value of the characteristic y for the k^{th} household in the j^{th} second stage stratum of the d^{th} h-g ($d = 1, 2$) of the i^{th} FSU belonging to the m^{th} sub-sample for the s^{th} stratum.

However, for ease of understanding, a few symbols have been suppressed in following paragraphs where they are obvious.

7.2 Formulae for estimation of aggregates for a particular sub-sample and stratum:

Rural:

Estimation formula for stratum 1:

(i) For households selected in j^{th} second stage stratum ($j=1, 2, 3$ or 4):

$$\hat{Y}_j = \frac{N}{n_j} \sum_{i=1}^{n_j} D_i^* \left[\frac{H_{i1j}}{h_{i1j}} \sum_{k=1}^{h_{i1j}} y_{i1jk} + \frac{H_{i2j}}{h_{i2j}} \sum_{k=1}^{h_{i2j}} y_{i2jk} \right]$$

(ii) For all selected households:

$$\hat{Y} = \sum_j \hat{Y}_j$$

(b) Estimation formula for other strata:

(i) For households selected in j^{th} second stage stratum ($j=1,2,3$ or 4):

$$\hat{Y}_j = \frac{Z}{n_j} \sum_{i=1}^{n_j} \frac{1}{z_i} D_i^* \left[\frac{H_{i1j}}{h_{i1j}} \sum_{k=1}^{h_{i1j}} y_{i1jk} + \frac{H_{i2j}}{h_{i2j}} \sum_{k=1}^{h_{i2j}} y_{i2jk} \right]$$

(ii) For all selected households:

$$\hat{Y} = \sum_j \hat{Y}_j$$

Urban:

(a) Estimation formula for a stratum:

(i) For households selected in j-th second stage stratum:

$$\hat{Y}_j = \frac{N}{n_j} \sum_{i=1}^{n_j} D_i^* \left[\frac{H_{i1j}}{h_{i1j}} \sum_{k=1}^{h_{i1j}} y_{i1jk} + \frac{H_{i2j}}{h_{i2j}} \sum_{k=1}^{h_{i2j}} y_{i2jk} \right]$$

(ii) For all selected households:

$$\hat{Y} = \sum_j \hat{Y}_j$$

(iii) *Estimates in respect of joint operational holdings:* In the case of joint operational holdings operated by the sample household jointly with other household(s), the value of a characteristic of the operational holding is first multiplied by the percentage share of land of the sample household(s) and then the higher estimates are built up.

7.3 Overall estimate of aggregates for a stratum:

Overall estimate for an aggregate for a stratum (\hat{Y}_s) based on two sub-samples is obtained as:

$$\hat{Y}_s = \frac{1}{2} \sum_{m=1}^2 \hat{Y}_{sm}$$

7.3.1 Overall estimate of aggregates at State/UT/all-India level:

The overall estimate \hat{Y} at the State/ UT/ all-India level is obtained by summing the stratum estimates \hat{Y}_s over all strata belonging to the State/ UT/ all-India.

7.4 Estimates of ratios:

Let \hat{Y} and \hat{X} be the overall estimate of the aggregates Y and X for two characteristics y and x respectively at the State/ UT/ all-India level.

Then the combined ratio estimate (\hat{R}) of the ratio ($R = \frac{Y}{X}$) is obtained as

$$\hat{R} = \frac{\hat{Y}}{\hat{X}}$$

7.5 Estimates of Error:

The variances of the above estimates are estimated as follows:

A) For aggregate \hat{Y} :

$$V\hat{a}r(\hat{Y}) = \sum_s V\hat{a}r(\hat{Y}_s)$$

where $V\hat{a}r(\hat{Y}_s)$ are as given below.

a) For strata with PPSWR selection at first stage (i.e. for all rural strata except stratum 1):

$$V\hat{a}r_{ppswr}(\hat{Y}_s) = \sum_j V\hat{a}r(\hat{Y}_{sj})$$

$$\text{where } V\hat{a}r_{ppswr}(\hat{Y}_{sj}) = \frac{1}{n_{sj}(n_{sj} - 1)} \left[\sum_{i=1}^{n_{sj}} \frac{Z_s^2 \hat{Y}_{sij}^2}{z_{si}^2} - n_{sj} \hat{Y}_{sj}^2 \right]$$

$$\hat{Y}_{sij} = D_{si}^* \left[\frac{H_{i1j}}{h_{i1j}} \sum_{k=1}^{h_{i1j}} y_{i1jk} + \frac{H_{i2j}}{h_{i2j}} \sum_{k=1}^{h_{i2j}} y_{i2jk} \right]$$

b) For strata with SRSWOR selection at first stage (i.e. for rural stratum 1 and all urban strata):

$$V\hat{a}r_{srswor}(\hat{Y}_s) = \frac{1}{4} (\hat{Y}_{s1} - \hat{Y}_{s2})^2$$

where \hat{Y}_{s1} and \hat{Y}_{s2} are the estimates for sub-sample 1 and sub-sample 2 respectively for stratum 's'.

B) For ratio \hat{R} :

$$M\hat{S}E(\hat{R}) = \frac{1}{(\hat{X})^2} \left[\sum_s M\hat{S}E_s(\hat{R}) + \sum_{s'} M\hat{S}E_{s'}(\hat{R}) \right]$$

where s, s' indicate respectively the strata with PPSWR and SRSWOR selection at first stage.

a) For strata with PPSWR selection at first stage (i.e. for all rural strata except stratum 1):

$$M\hat{S}E_s(\hat{R}) = \frac{1}{n_s(n_s - 1)} \sum_{i=1}^{n_s} \left[\frac{Z_s}{z_{si}} (\hat{Y}_{si} - \hat{R}\hat{X}_{si}) - \frac{1}{n_s} \sum_{i=1}^{n_s} \frac{Z_s}{z_{si}} (\hat{Y}_{si} - \hat{R}\hat{X}_{si}) \right]^2$$

where

$$\hat{Y}_{si} = \sum_j \hat{Y}_{sij}, \quad \hat{X}_{si} = \sum_j \hat{X}_{sij},$$

$$\hat{Y}_{sij} = D_{si}^* \left[\frac{H_{si1j}}{h_{si1j}} \sum_{k=1}^{h_{si1j}} y_{si1jk} + \frac{H_{si2j}}{h_{si2j}} \sum_{k=1}^{h_{si2j}} y_{si2jk} \right],$$

$$\hat{X}_{sij} = D_{si}^* \left[\frac{H_{si1j}}{h_{si1j}} \sum_{k=1}^{h_{si1j}} x_{si1jk} + \frac{H_{si2j}}{h_{si2j}} \sum_{k=1}^{h_{si2j}} x_{si2jk} \right]$$

b) For strata with SRSWOR selection at first stage (i.e. for rural stratum 1 and all urban strata):

$$M\hat{S}E_{s'}(\hat{R}) = \frac{1}{4} \left[(\hat{Y}_{s'1} - \hat{Y}_{s'2})^2 + \hat{R}^2 (\hat{X}_{s'1} - \hat{X}_{s'2})^2 - 2\hat{R}(\hat{Y}_{s'1} - \hat{Y}_{s'2})(\hat{X}_{s'1} - \hat{X}_{s'2}) \right]$$

C) Estimates of RSE:

$$R\hat{S}E(\hat{Y}) = \frac{\sqrt{\text{Var}(\hat{Y})}}{\hat{Y}} \times 100$$

$$R\hat{S}E(\hat{R}) = \frac{\sqrt{M\hat{S}E(\hat{R})}}{\hat{R}} \times 100$$

7.6 Multipliers:

The formulae for multipliers for a sub-sample are given below:

stratum	formula for multipliers	
	hg / sb 1	hg / sb 2
rural stratum 1 and all urban strata	$\frac{N_s}{n_{smj}} \times D_{smi}^* \times \frac{H_{smi1j}}{h_{smi1j}},$ j = 1, 2, 3, 4	$\frac{N_s}{n_{sm}} \times D_{smi}^* \times \frac{H_{smi2j}}{h_{smi2j}},$ j = 1, 2, 3, 4
rural s ≠ 1	$\frac{Z_s}{n_{sm}} \times \frac{1}{z_{smi}} \times D_{smi}^* \times \frac{H_{smi1j}}{h_{smi1j}},$ j = 1, 2, 3, 4	$\frac{Z_s}{n_{sm}} \times \frac{1}{z_{smi}} \times D_{smi}^* \times \frac{H_{smi2j}}{h_{smi2j}},$ j = 1, 2, 3, 4

- Note: (i) For estimating any characteristic for any domain not specifically considered in the sample design, an indicator variable is used.
- (ii) Multipliers are computed on the basis of information available in the listing schedule irrespective of any misclassification observed between the listing schedule and detailed enquiry schedule.

7.7 Treatment for zero cases, casualty cases etc.

7.7.1 While counting the number of FSU's surveyed (n_{sm}) in a stratum, all the FSU's with survey codes 1 to 6 in listing schedule 0.0 are considered. In addition, if no household is available in the frame, the FSU is still treated as surveyed. However, if households are available in the frame of the FSU but none of them could be surveyed, then that FSU is treated as casualty.

7.7.2 *Casualty cases:* FSU's with survey code 7 as per listing schedule 0.0 are treated as casualties. In addition to this, an FSU, although surveyed, may have to be treated as casualty for a particular schedule type and a particular *second-stage stratum* as explained in the next paragraph.

7.7.3 FSU's with survey codes 1 and 4 as per listing schedule having number of households in the frame of j^{th} second-stage stratum greater than 0 but number of households surveyed according to data file, considering both h-g/s-b's together, as nil (i.e. $H_{i1j} + H_{i2j} > 0$ but $h_{i1j} + h_{i2j} = 0$) are taken as casualties for j^{th} second-stage stratum.

7.7.4 *All the FSU's with survey codes 1 to 6 as per listing schedule minus the number of casualties as identified above are taken as the number of surveyed FSU's (n_{smj}) for that stratum \times second stage stratum.*

7.7.5 When casualty for j^{th} second stage stratum occurs for a particular h-g/s-b but not for the other h-g/s-b, the FSU is not treated as casualty, but some adjustments in the value of H for the other h-g/s-b are done as follows:

- (i) Suppose for h-g/s-b 1, $H_{i1j} > 0$ but $h_{i1j} = 0$ while for h-g/s-b 2, $H_{i2j} > 0$ and $h_{i2j} > 0$. In that case $D_i^* \times H_{i2j}$ is replaced by $H_{i1j} + D_i^* \times H_{i2j}$ in the formula for multiplier of segment 2.
- (ii) Suppose for h-g/s-b 1, $H_{i1j} > 0$ and $h_{i1j} > 0$ while for h-g/s-b 2, $H_{i2j} > 0$ but $h_{i2j} = 0$. In that case H_{i1j} is replaced by $H_{i1j} + D_i^* \times H_{i2j}$ in the formula for multiplier of h-g/s-b 1.

It may be noted that n_{smj} will be the same for h-g/s-b 1 & 2 of an FSU.

7.8 Treatment in cases of void second-stage strata/sub-strata /strata/NSS region at FSU or household level

7.8.1 A stratum may be void because of the casualty of all the FSU's belonging to the stratum. This may occur in one sub-sample or in both the sub-samples. If it relates to only one sub-sample, then the estimate for the void stratum is replaced with the estimate obtained from the other sub-sample for the same stratum.

7.8.2 When a stratum is void in both the sub-samples, the following procedure is used:

Case (I): Stratum void cases at FSU levels (i.e. all FSU's having survey code 7):

- i) If a stratum, other than stratum 1, is void then it may be merged with a similar stratum within the same NSS region. However, if stratum 1 is void for any State/UT, it is not merged with any other stratum.
- ii) If all the strata within an NSS region are void, it is regarded as excluded from the coverage of the survey. The state-level estimates are based on the estimates of NSS regions for which estimates are available.

Case (II): Stratum void case at second-stage stratum level (i.e. all the FSU's are casualties for a particular second-stage stratum):

An FSU may be a casualty for a particular *second-stage stratum* although survey code is not 7. If all the FSU's of a stratum become casualties in this manner for a particular *second-stage stratum*, the stratum becomes void. The adjustment for this type of stratum void case is done according to the following guidelines.

The adjustment is made involving other strata (within NSS region) of the State/UT. Suppose A, B, C, and D are the four strata in the State/UT/Region and stratum C is void for j-th *second stage stratum*. If \hat{Y}_{aj} , \hat{Y}_{bj} and \hat{Y}_{dj} are the aggregate estimates for the strata A, B and D respectively, then the estimate \hat{Y}_{cj} for stratum C is obtained as

$\left(\frac{\hat{Y}_{aj} + \hat{Y}_{bj} + \hat{Y}_{dj}}{Z_a + Z_b + Z_d} \times Z_c \right)$ where Z_a , Z_b , Z_c and Z_d are the sizes of strata A, B, C and D respectively.

Appendix C

Schedule 18.1 **(Visit 1 and Visit 2)**

RURAL	
URBAN	

*

GOVERNMENT OF INDIA
NATIONAL SAMPLE SURVEY ORGANISATION
SOCIO-ECONOMIC SURVEY
FIFTY-NINTH ROUND : JANUARY - DECEMBER 2003
HOUSEHOLD SCHEDULE 18.1 : LAND AND LIVESTOCK HOLDINGS

CENTRAL	
STATE	

*

VISIT 1

[0] descriptive identification of sample household	
1. state/u.t.:	5. hamlet name:
2. district:	6. ward/inv. unit/block:
3. tehsil/town:	7. name of head of household:
4. village name:	8. name of informant:

[1] identification of sample household									
item no.	item	code			item no.	item	code		
1.	sl. number of sample village/ block				11.	FOD sub-region			
2.	round number	5		9	12.	sample hamlet-group/sub-block number			
					13.	second stage stratum			
3.	schedule number	1	8	1	14.	visit number	1		
4.	sample (central-1, state-2)				15.	sample household number			
5.	sector (rural-1, urban-2)				16.	sl. no. of informant (as in col.1, block 4)			
6.	state-region				17.	response code			
7.	district				18.	survey code			
8.	stratum number				19.	reason for substitution of original household			
9.	sub-round								
10.	sub-sample								

CODES FOR BLOCK 1

item 17: response code : informant: co-operative and capable -1, co-operative but not capable -2, busy -3, reluctant - 4, others - 9.

item 18: survey code : original – 1, substitute – 2, casualty – 3.

item 19: reason for substitution of original household : informant busy -1, members away from home -2, informant non-cooperative -3, others - 9

* tick mark (✓) may be put in the appropriate place.

[2] particulars of field operation											
sl.no.	item	investigator			assistant superintendent			superintendent			
(1)	(2)	(3)			(4)			(5)			
1.	(i) name										
	(ii) code										
2.	date(s) of:	DD	MM	YY	DD	MM	YY	DD	MM	YY	
	(i) survey/ inspection										
	(ii) receipt										
	(iii) scrutiny										
	(iv) despatch										
3.	number of additional sheets attached										
4.	total time taken to canvass the schedule (in minutes)										
5.	signature										

[10] remarks by investigator

[11] remarks by supervisory officer(s)

[3] household characteristics										
1.	household size						7.	whether the household possesses homestead land? (yes-1, no-2)		
2.	principal industry (NIC-1998)	description:					8.	if '1' in item 7	area of homestead land (0.000 ha)	
		code: (5- digit)					9.		possession type of homestead land (code)	
3.	principal occupation (NCO-1968)	description:					10.	whether the household owns any land other than homestead? (yes-1, no-2)		
		code: (3- digit)					11.	whether operated any land for agricultural activities during last 365 days? (yes – 1, no – 2)		
4.	household type (code)					12.	whether the household possesses any operational holding during agricultural year 2002-03? (yes-1, no-2)			
5.	religion (code)					13.	if '1' in item 12	number of operational holdings		
6.	social group (code)					14.		number of operational holdings jointly held		
						15.	if entry is greater than or equal to 1 in item 14, total no. of partner households			

1 Acre = 0.4047 hectare,

1 hectare= 10,000 sq m,

10 sq m =0.001 hectare

CODES FOR BLOCK 3

item 2 : household type:

for rural areas :

self-employed in non-agriculture	1
agricultural labour	2
other labour	3
self employed in agriculture	4
others	9

for urban areas :

self-employed	1
regular wage/salary earning.....	2
casual labour	3
others	9

item 5: religion:

Hinduism	1
Islam	2
Christianity	3
Sikhism	4
Jainism	5
Buddhism	6
Zoroastrianism	7
others	9

item 6: **social group:** scheduled tribe -1, scheduled caste -2, other backward class -3, others -9.

item 9 : **possession type of homestead land:** owned -1, leased-in -2, otherwise possessed -3.

[5] particulars of land of the household as on the date of survey										
Sl. No.	Type of land	Area in hectares	Area in acres	Area in gajams	if '2', '4' or '5' in col. (3)			if '1', '2', '4' or '5' in col. (3)		
					Area in gajams	Area in acres	Area in hectares	Area in gajams	Area in acres	Area in hectares
97	homestead land									
98										
99	grand total									

CODES FOR BLOCK 5

col.(3): kind of possession:

owned and possessed	1
leased-in	2
leased-out	3
otherwise possessed	4
operated during kharif but neither owned nor possessed on the date of survey...	5

col.(5) whether included in operational holding(s): yes : kharif only- 1, no- 4

col.(6): soil type: sand - 1, loam - 2, silt - 3, light clay - 4, heavy clay - 5, others - 9.

col.(7): type of possession: recorded lease-1, not recorded lease-2, otherwise possessed-3.

col. (8): duration of possession:

less than one agricultural season	1
at least one agricultural season but less than one agricultural year	2
at least one agricultural year but less than two agricultural years	3
at least two agricultural years but less than five agricultural years.....	4
at least five agricultural years but less than twelve agricultural years..	5
twelve agricultural years or more	6

col.(10): type of lessee/lessor:

for rural areas:

farming household: within the sample village	1
other rural areas	2
other rural households.....	3
urban households.....	4
others	9

for urban areas:

farming household: within the sample town	1
other urban areas	2
other urban households	3
rural households	4
others	9

col.(11): terms of lease:

for fixed money	1
for fixed produce	2
for share of produce	3
for service contract	4
for share of produce together with other terms	5
under usufructuary mortgage	6
from relatives under no specified terms	7
under other terms	9

col.(13): land use:

cereals.....	01	fibre crop	11	fallow for the season.....	21
pulses	02	fodder	12	current fallow.....	22
oilseeds	03	dairy	13	land other than current fallow.....	23
mixed crop.....	04	piggery	14	culturable waste.....	24
sugarcane	05	poultry/duckery	15	other water bodies.....	25
other crop	06	fishery	16	other non-agricultural uses.....	26
vegetables	07	bee-keeping	17	others.....	99
orchards.....	08	farming of other animals	18		
plantation.....	10	forests	20		

col. (15): source of irrigation: canal-1, tank-2, tube-well-3, well-4, others-9.

[6] some general information of operational holdings for kharif						
sl. no.	item		operational holding no.			
			1	2	3	4
1.	how operated? (individually -1, jointly-2)					
2.	if jointly	number of partner households				
3.		percentage share of land (in whole number)				
4.	class of area operated (code)					
5.	type of holding (code)					
6.	main use of the holding (code)					
7.	whether activity carried out in the operational holding during kharif (yes-1, no-2)	in homestead land	cultivation in kitchen garden			
8.			livestock keeping			
9.			poultry			
10.			other agricultural production			
11.		outside homestead land	orchards			
12.			plantation			
13.			raising field crops			
14.			pisciculture			
15.			other agricultural production			
16.		no. of parcels in the holding				
17.	no. of permanent attached farm workers during kharif	against wages payable in cash/kind				
18.		against share of produce				

CODES FOR BLOCK 6

item 4: **class of area operated:** 0.000 - 0.400 ha - 1, 0.401 - 1.000 ha - 2, 1.001 - 2.000 ha - 3, 2.001 - 4.000 ha - 4, 4.001 ha - 10.000 -5, 10.001 and above - 6.

item 5: **type of holding:** entirely owned -1, entirely leased-in -2, both owned and leased-in -3, entirely otherwise possessed -4.

item 6: **main use of the holding:**

crop production other than vegetables.....	1	livestock keeping.....	6
vegetables.....	2	poultry raising.....	7
horticulture crops/orchards.....	3	pisciculture.....	8
plantation crop other than forestry plantation.....	4	others	9
forestry plantation.....	5		

[7] number of cattle and buffaloes owned on the date of survey												
sl. no.	type of bovine	adult males (over 28 months/3 years)*				adult females (over 28 months / 3 years)*				young stock** (upto 28 months/ 3 years)		total (add cols. 3 to 12)
		for breeding only	for work only	for breeding and work both	others	not calved once	in milk	dry	others	male	female	
(1)	(2)	(3)	(4)	(5)	(6)	(7)	(8)	(9)	(10)	(11)	(12)	(13)
1.	cattle-cross breed											
2.	cattle : non-descript											
3.	buffalo											

* for cross-breed cattle over 28 months; for others over 3 years.

** for cross-breed cattle upto 28 months; for others upto 3 years.

[8] number of other livestock* and poultry* owned on the date of survey																	
horse and pony	other large heads						ovine		pig	rabbit	fowl				chicken	duck	other birds
	mule	donkey	camel	yak	mithun	elephant	sheep	goat			hen		cock				
											deshi	impro-ved	deshi	impro-ved			
(1)	(2)	(3)	(4)	(5)	(6)	(7)	(8)	(9)	(10)	(11)	(12)	(13)	(14)	(15)	(16)	(17)	(18)

* including young stock

RURAL	
URBAN	

*

GOVERNMENT OF INDIA
NATIONAL SAMPLE SURVEY ORGANISATION
SOCIO-ECONOMIC SURVEY
FIFTY-NINTH ROUND : JANUARY - DECEMBER 2003
HOUSEHOLD SCHEDULE 18.1 : LAND AND LIVESTOCK HOLDINGS

CENTRAL	
STATE	

*

VISIT 2

[0] descriptive identification of sample household	
1. state/u.t.:	5. hamlet name:
2. district:	6. ward/inv. unit/block:
3. tehsil/town:	7. name of head of household:
4. village name:	8. name of informant:

[1] identification of sample household										
item no.	item	code			item no.	item	code			
1.	sl. number of sample village/ block				11.	FOD sub-region				
2.	round number	5		9	12.	sample hamlet-group/sub-block number				
3.	schedule number	1	8	1	13.	second stage stratum				
4.	sample (central-1, state-2)				14.	visit number			2	
5.	sector (rural-1, urban-2)				15.	sample household number				
6.	state-region				16.	sl. no. of informant (as in col.1, block 4 of visit 1)				
7.	district				17.	response code				
8.	stratum number				18.	survey code				
9.	sub-round				19.	reason for casualty of household				
10.	sub-sample				20.	no. of partitioned household, if partitioned after visit 1				

CODES FOR BLOCK 1

item 17: response code : informant: co-operative & capable -1, co-operative but not capable -2, busy -3, reluctant - 4, others - 9.

item 18: survey code : original - 1, casualty - 3.

item 19: reason for casualty of household : informant busy -1, members away from home -2, informant non-co-operative -3, others - 9

* tick mark (✓) may be put in the appropriate place.

[2] particulars of field operation												
sl.no.	item	investigator			assistant superintendent			superintendent				
(1)	(2)	(3)			(4)			(5)				
1.	(i) name											
	(ii) code											
2.	date(s) of:	DD	MM	YY	DD	MM	YY	DD	MM	YY		
	(i) survey/ inspection											
	(ii) receipt											
	(iii) scrutiny											
	(iv) despatch											
3.	no. of additional sheets attached											
4.	total time taken to canvass the schedule (in minutes)											
5.	signature											

[10] remarks by investigator

[11] remarks by supervisory officer(s)

[5] particulars of land of the household as on the date of survey									
Sl. No.	Particulars	if '2', '4' or '5' in col. (3)		if '2' or '3' in col. (3)		if '1', '2', '4' or '5' in col. (3)		Total	Remarks
		(1)	(2)	(3)	(4)	(5)	(6)		
97	homestead land								
98									
99	grand total								

CODES FOR BLOCK 5

col.(3): kind of possession:

owned and possessed	1
leased-in	2
leased-out	3
otherwise possessed	4
operated during rabi but neither owned nor possessed on the date of survey	5

col.(5): operational holding (code): plot belonging to operational holding number 1 (as in bl.6): A, plot belonging to operational holding number 2 (as in bl.6): B, and so on, ..., plot belonging to no operational holding: N.

col.(7): type of possession: recorded lease-1, not recorded lease-2, otherwise possessed-3.

col. (8): duration of possession:

less than one agricultural season	1
at least one agricultural season but less than one agricultural year.....	2
at least one agricultural year but less than two agricultural years	3
at least two agricultural years but less than five agricultural years.....	4
at least five agricultural years but less than twelve agricultural years ...	5
twelve agricultural years or more	6

col.(10): type of lessee/lessor:

for rural schedule:

farming household: within the sample village	1
other rural areas	2
other rural households.....	3
urban households.....	4
others	9

for urban schedule:

farming household: within the sample village	1
other urban areas	2
other urban households	3
rural households	4
others	9

col.(11): terms of lease:

for fixed money	1
for fixed produce	2
for share of produce	3
for service contract	4
for share of produce together with other terms	5
under usufructuary mortgage	6
from relatives under no specified terms	7
under other terms	9

col.(13): land use:

cereals.....	01	fibre crop	11	fallow for the season.....	21
pulses	02	fodder	12	current fallow.....	22
oilseeds	03	dairy	13	fallow land other than current fallow.....	23
mixed crop.....	04	piggery	14	culturable waste.....	24
sugarcane	05	poultry/duckery	15	other water bodies.....	25
other crop	06	fishery	16	other non-agricultural uses.....	26
vegetables	07	bee-keeping	17	others.....	99
orchards	08	farming of other animals	18		
plantation.....	10	forests	20		

col. (15): source of irrigation: canal-1, tank-2, tube-well-3, well-4, others-9.

[6] some general information of operational holdings for rabi						
sl. no.	item		operational holding no.			
			1	2	3	4
1.	how operated? (individually - 1, jointly - 2)					
2.	if jointly	number of partner households				
3.		percentage share of land (in whole numbers)				
4.	class of area operated (code)					
5.	type of holding (code)					
6.	main use of the holding (code)					
7.	whether activity carried out in the operational holding during rabi (yes-1, no-2)	in homestead land	cultivation in kitchen garden			
8.			livestock keeping			
9.			poultry			
10.			other agricultural production			
11.		outside homestead land	orchards			
12.			plantation			
13.			raising field crops			
14.			pisciculture			
15.			other agricultural production			
16.		no. of parcels in the holding				
17.	no. of permanent attached farm workers during rabi	against wages payable in cash/kind				
18.		against share of produce				

CODES FOR BLOCK 6

item 4: **class of area operated:** 0.000 - 0.400 ha - 1, 0.401 - 1.000 ha - 2, 1.001 - 2.000 ha - 3, 2.001 - 4.000 ha - 4, 4.001 ha - 10.000 -5, 10.001 and above - 6.

item 5: **type of holding:** entirely owned -1, entirely leased-in -2, both owned and leased-in -3, entirely otherwise possessed -4.

item 6: **main use of the holding:**

<i>crop production other than vegetables.....</i>	<i>1</i>	<i>livestock keeping.....</i>	<i>6</i>
<i>vegetables.....</i>	<i>2</i>	<i>poultry raising.....</i>	<i>7</i>
<i>horticulture crops/orchards.....</i>	<i>3</i>	<i>pisciculture.....</i>	<i>8</i>
<i>plantation crop other than forestry plantation...</i>	<i>4</i>	<i>others</i>	<i>9</i>
<i>forestry plantation.....</i>	<i>5</i>		

[9] some general information of operational holdings for agricultural year 2002 - 03						
sl. No.	item		operational holding no.			
			1	2	3	4
1.	how operated (individually -1, jointly -2)					
2.	if jointly	number of partner households				
3.		percentage share of land (in whole numbers)				
4.	class of area operated (code)					
5.	type of holding (code)					
6.	main use of the holding (code)					
7.	whether activity carried out in the operational holding during agricultural year 2002 – 03 (yes-1 , no-2)	in homestead land	cultivation in kitchen garden			
8.			livestock keeping			
9.			poultry			
10.			other agricultural production			
11.		outside homestead land	orchards			
12.			plantation			
13.			raising field crops			
14.			pisciculture			
15.			other agricultural production			
16.		area of holding looked after by the household for holders residing elsewhere (0.000 ha)		rural areas		
17.	urban areas					
18.	no. of parcels in the holding					
19.	no. of permanent attached farm workers during the agricultural year 2002 – 03	against wages payable in cash/kind				
20.		against share of produce				

CODES FOR BLOCK 9

item 4: **class of area operated:** 0.000 – 0.400 ha – 1, 0.401 – 1.000 ha – 2, 1.001 – 2.000 ha – 3, 2.001 – 4.000 ha – 4, 4.001 ha – 10.000 -5, 10.001 and above – 6.

item 5: **type of holding:** entirely owned -1, entirely leased-in -2, both owned and leased-in -3, entirely otherwise possessed -4.

item 6: **main use of the holding:**

<i>crop production other than vegetables.....</i>	<i>1</i>	<i>livestock keeping.....</i>	<i>6</i>
<i>vegetables.....</i>	<i>2</i>	<i>poultry raising.....</i>	<i>7</i>
<i>horticulture crops/orchards.....</i>	<i>3</i>	<i>pisciculture.....</i>	<i>8</i>
<i>plantation crop other than forestry plantation.....</i>	<i>4</i>	<i>others</i>	<i>9</i>
<i>forestry plantation.....</i>	<i>5</i>		